ROTO MAGAZINE COLOR 15¢

WEEKEND EDITION

16 PAGES COMICS 15¢

Weather: Increasing Cloud

Victoria Daily Times

TODAY'S NEWS TODAY PHONE 382-3131

86th Year, No. 259 ★★ VICTORIA, B.C., SATURDAY, MARCH 28, 1970 PRICE: 15 CENTS



FLOWERS FOR MOM are traditional at Easter, but while the Easter Lily may be more symbolic in Winnipeg where the mercury dropped to 15 below overnight, in Victoria the daffodil holds sway. Joanne Drover of 819 Walker with her clutch of the bright yellow blossoms adds to her offering a smile bound to melt a mother's heart.—(William E. John Photo)

Ottawa to Run Montreal Mail

★ ★ ★

VICTORIA MAIL TO GO THROUGH

Mailmen will deliver throughout Greater Victoria Monday, although they have been asked by national union headquarters to stay home.

The Letter Carriers Union Ottawa office argued the day is a statutory holiday in the union's contract. But the protest appears to have been launched too late to produce co-ordinated action across the country.

Marcel Bountin, president of the Victoria local of the union, said today members will report for work Monday. The local still has no official word from the Ottawa office on the subject and there appears to have been a breakdown in communication somewhere along the way, he said.

Mailmen in Calgary have indicated they will not report but a Vancouver spokesman said a request from them for support arrived too late to be considered by the union members there.

In Winnipeg a union spokesman said members will be advised to report for work.

★ ★ ★

Postmen in U.S. To Get Pay Hike

Times News Services.

WASHINGTON — Union and government officials have set aside all issues except wage increases in the United States postal dispute.

A joint announcement from the negotiation teams Friday night said both sides "agree that postal workers need and must have salary increases and that the only question is how much and when."

The statement added that "all other problems — and there are many — must be postponed until the wage question is solved."

Cong Near Cambodia Capital

Times News Services

PHNOM PENH — The Cambodian government today said 3,600 Viet Cong troops were advancing on its capital here and ordered Cambodian regulars into frontline positions while mobilizing all former servicemen.

Unofficial reports said Cambodian tanks countered a Viet Cong attack at Koy-ky, on the Mekong River, 12 miles from here.

A government spokesman in the national assembly said three Viet Cong columns of 1,000 men each had pushed to within 50 miles of Phnom Penh from base bamps along the Vietnamese border northeast of the capital and another 600 VC were approaching from the east.

No clashes between these columns and Cambodian forces were reported.

STATEMENTS

The developments followed confused and fast-moving events Friday and clarifying statements came this morning from these countries:

In Saigon, two battalions of South Vietnamese knifed two miles into neutral Cambodia to kill Viet Cong in a raid on a Communist staging area Friday, U.S. military sources said despite earlier denials by South Vietnamese that the border had been crossed;

The sources added that the penetration took place, with U.S. helicopters giving support fire while hovering over the South Vietnamese side of the border, after the new rightist government in Cambodia had given its permission;

In Washington, the White House issued a statement acknowledging for the first time that U.S. commanders have been authorized for some time to cross the border in response to Communist attacks but denied this represented an expansion of the Viet Nam war;

In Cambodia, the capital of Phnom Penh was placed under curfew Friday and provincial reservists were called to duty to halt demonstrations against the new government following arrest of 20 students accused of leading a Thursday protest.

CNTU Attacks Takeover

Times News Services

OTTAWA — Under a cloud of protest, negotiations were under way here today aimed at resumption of normal mail trucking service in Montreal under federal control as a result of a cabinet decision to take it over from contractors as a permanent government operation.

In a special Good Friday meeting, the cabinet cancelled five contracts with private trucking companies which were to have started on expiry next Tuesday of the old contract with G. Lapalme Inc., which had been the source of a series of rotating strikes and slowdowns holding up mail deliveries in the country's biggest city.

The move was seen by some as setting the pattern in other areas across the country, such as Victoria, when their existing private mail trucking contracts run out.

OLD CONTRACT

The Montreal post office Friday offered to hire about 285 of the Lapalme company's 457 drivers who had been trucking mail under the old contract.

But the powerful Confederation of National Trade Unions, representing the Montreal drivers, condemned the government decision this morning.

However, Treasury Board President C. M. Drury, who announced the takeover, and the CNTU general secretary Raymond Parent began discussions today in the hopes of obtaining an agreement which would allow the Montreal post office to start trucking mail to sub-stations itself by Wednesday.

FOLLOWS DISRUPTIONS

The government takeover is a result of almost two months of work disruptions by drivers who feared losing their jobs if the earlier government plan to replace an existing exclusive mail delivery contract with five new ones had been successful.

These new contracts, which were to take effect April 1, will be cancelled, Drury said, and the government will take over direct control of mail truck deliveries.

The government plan calls for hiring about 285 of the present 457 drivers on the basis of seniority. The remaining drivers would be placed on a "waiting list" for future openings.

The union objects mainly to:

- The drivers being represented by a public service union after being hired by the government, rather than remaining within the CNTU.
- The fact that some drivers will lose their jobs and those hired by the government will be asked to accept the wage already paid post office department truckers in east Montreal: between

Continued on Page 2

EASTER SERVICE AT TOMB

Times News Services

JERUSALEM — Christian pilgrims today lighted a fire at the traditional grave of Jesus Christ during special Easter observances which have drawn 15,000 pilgrims to this city.

Friday they retraced Christ's route with the cross more than 19 centuries ago.

The service today at the Tomb of the Holy Sepulchre, believed to be where Christ was buried and so identified by Emperor Constantine who built the church, is the ceremony of the Fire and Font, signifying light beamed from there to the world.

In Rome Friday Pope Paul, bearing a cross, trudged part of the way up one of the city's seven hills in the rain. Earlier the pontiff, without shoes, mitre or papal ring in order to signify mourning, lay prostrate to kiss the foot of a cross in the Basilica of St. Mary Major.

Man Is the Prey —Page 19

Abortion Reformists Picket PM in B.C.

By ALAN WHITE

VANCOUVER (CP) — Prime Minister Trudeau had a brief brush with a hastily organized female power demonstration Friday night after arriving here for an Easter ski holiday at nearby Whistler Mountain.

About 40 persons, including nine young members of the Vancouver Women's Caucus, a feminist group, were on hand when Trudeau's transport department Lockheed Jetstar touched down at Vancouver international Airport at 9:31 p.m.

The demonstrators assembled at one end of the terminal building, outside against a wire mesh fence that was being patrolled by plainclothes RCMP officers.

Disembarking from the Jetstar, Trudeau broke away from his party of three and walked the 30 yards to the fence to see what was going on.

Hatless and wearing a brown leather topcoat, Trudeau leaned against the fence and enquired about their signs, which said "legalize abortion now."

"You mean you've come for me?" the prime minister asked. Members of the VWC explained that their group is supporting "a nationwide campaign" for legalized abortion.

SAYS LAW CHANGED

"But haven't we changed the laws?" the prime minister responded. "Hell, the laws have moved quite a distance in the past year."

The discussion ended shortly thereafter and Trudeau rejoined his travelling companions for the 90-mile limousine trip to Whistler, a ski resort north of here.

He was accompanied by Manpower Minister Jean Marchand, aide Gordon Gibson and his wife. They'll stay at a private lodge in the Whistler area, Canada's proposed site for the 1976 winter olympics.

The length of his visit is not known.

Flight Delays Continue in U.S.

By United Press International

Striking U.S. controllers ignored a government ultimatum to return to work today, tightening their squeeze on operations at New York airports and causing flight delays and cancellations from coast to coast.

The control tower at Chicago's O'Hare International Airport, the world's busiest air terminal, was evacuated briefly after police received six telephoned bomb threats. No explosives were found.

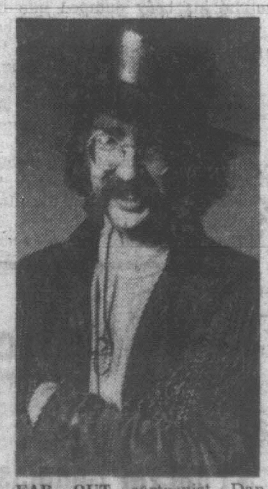
The federal aviation administration said the air controllers' protest "sick-out" has spread to regional air traffic control centres at Memphis and Great Falls, Mont., for the first time and acknowledged that New York was "a very critical problem."

New York area controllers increased their walkout from 55 per cent to nearly 75 per cent of the work force on duty.

But primarily because the peak of Easter weekend departures had passed, the FAA reported that delays at Kennedy, Laguardia and Newark airports were lower than on Friday.

Delays at the three fields ranged from 35 to 75 minutes.

Elsewhere, 84 per cent of the scheduled work force at the Minneapolis regional control centre stayed at home. Other centres hard hit included Oakland, Calif., Denver and Kansas City.



FAR OUT cartoonist Dan O'Neill has created a comic strip the teen-agers of North American really dig. It is called Odd Bodkins and will run daily on the comic page starting Monday. In fact it started today in a non-starting sort of way which is really a bit odd. See Page 49.

THE GALLUP REPORT

Canadians Split On U.S. Control

Exactly half the people in Canada believe this country is becoming more dependent on the U.S. than it was a decade ago. In 1961, 43 per cent held this conviction; today 50 per cent say our dependence is increasing.

More citizens in Ontario (57 per cent) than any other region feel this way. In the Maritimes, about a third of the population say we are more dependent and in Quebec 42 per cent say it. In the West 54 per cent believe it.

The question:

"Do You Think Canada Is Becoming More Dependent on the United States, or Less Dependent Than It Was Say Ten Years Ago?

	More Dependent	Less Dependent	No Difference	Can't Say
NATIONAL	50%	22%	18%	10%
Quebec	42	22	23	13
Ontario	57	20	15	8
West	54	20	19	7

Gallup Poll interviewers asked those who said more dependent or less dependent, **"In What Way?"**, with these reactions:

More dependent:	50% of the People
Financially; Americans buying up our industries and manufacturing; Canadians won't invest in Canada	57%
Too much influenced by U.S. through television	10
Through its very bigness, U.S. taking over Canada; we are selling our natural resources	8
We need the U.S. to defend us; have eroded our own defences; U.S. opening up our frontiers; we borrow too much from U.S.	6
Imbalance of trade; too many imports from U.S.	3
Other	6
Can't say	12
	102%*
Less dependent:	22% of the people
Trying to be less dependent; speaking out more; have more Canadian spirit	33%
Less timorous about investing in things Canadian	20
Canadians have more money! U.S. capital not so necessary to development of Canada	10
Other	19
Can't say	19
	101%*

*More than one reason mentioned.

(World Copyright reserved)



An awful lot o' strikers count on t' other side t' save th' community from th' strike.

★ ★ ★

Th' Communists in Southeast Asia seem determined t' prove thet Kennedy, Johnson an' Nixon were right.

★ ★ ★

There ain't many places in th' world where an Easter mornin' looks more like one than here.

INDEX

	Page
Births, Deaths	28
Books	22
Classified	28
Comics	49
Entertainment	20, 21, 23
Finance	8, 9
Sports	16, 17, 18
Travel	44, 45
Weather	2
Women	41, 42, 43

Central Saanich Sewer Proposal Gets Rough Ride

By BRYDEN WINSBY

Proponents of the revised sewer plan in Central Saanich face a long, hard and perhaps bitter struggle before the proposal is presented to the voters for final approval.

This was indicated Thursday night at a meeting attended by 125 persons held at the Brentwood Elementary School. The meeting, sponsored by the Central Saanich Chamber of Commerce, was held to discuss the proposal and gauge public acceptance of it.

A panel of four, two for and two against the revised plan, spoke, followed by comments from the floor.

Before discussion got under way, chairman Gordon Ewan told the meeting the need for sewers was not under debate. What was to be discussed, he said, was the extent to which they were to be built and the financing of the scheme.

However, it soon became evident that such was not to be the case.

SEPTIC TANKS

Right now, the municipality relies on the use of septic tanks for treatment of its sewage. Some of these tanks are functional, while others are so ineffective they have become a health hazard.

Last December, voters turned down a $1.5 million sewer referendum, apparently feeling that it presented an unfair financial burden.

A revised proposal, now under consideration, has a $2.5 million price tag and represents a cost to homeowners of about $150 per annum for at least seven years.

With increased residential development in the area, many people, including developers, council members and public health officials, contend that an adequate sewage system is a must.

MAIN LINE

The proposed system involves running a main line, or trunk, in a west to east direction from the area around Butchart's Gardens to the East Saanich Indian reserve. Branch lines would run north and south of the main line, providing easier gravity flow of the effluent.

Panelist Ald. Donald MacLaurin, in outlining the new proposal, said, "By beginning now, we can get control of a planned use of the land and plan an extension of present zoning." He said the municipality has done an "outstanding job" so far in coming to grips with the problem of land usage.

TIME IS RIPE

"We don't want to go backwards in land use. The time is ripe now for a proper sewer system."

Howard Laatsch, former president of the Central Saanich Chamber of Commerce, attacked the financing of the revised scheme, calling it "nothing but a big bill." He said he fears a steady rise in the cost of the system, hindering those now building and burdening those who have a fixed income, forcing them to give up their homes.

"Not only that," he said, "when the pollution problem was first discovered, it was in Brentwood. Let's clean up and sewer Brentwood before we borrow all this money."

Art Bolster, another panelist, said that if voters turn down the proposal, they must find an alternative, "because no septic tank is adequate."

REFERENDUM

Haldor Beebe, long an outspoken critic of the sewer proposal, blasted the referendum itself, calling it "autocratic and undemocratic." He proposed that council find a better way of financing it, "even if it is unorthodox."

One member of the audience, Dave Prosser, said the draining methods of the proposed system were not adequate and cited a University of Pennsylvania study which says the Strait of Georgia, including the area around Sidney where the effluent would be pumped, is not properly flushed by the tided. He said only a portion of the effluent would be carried away.

"The rest would accumulate and really cause a problem."

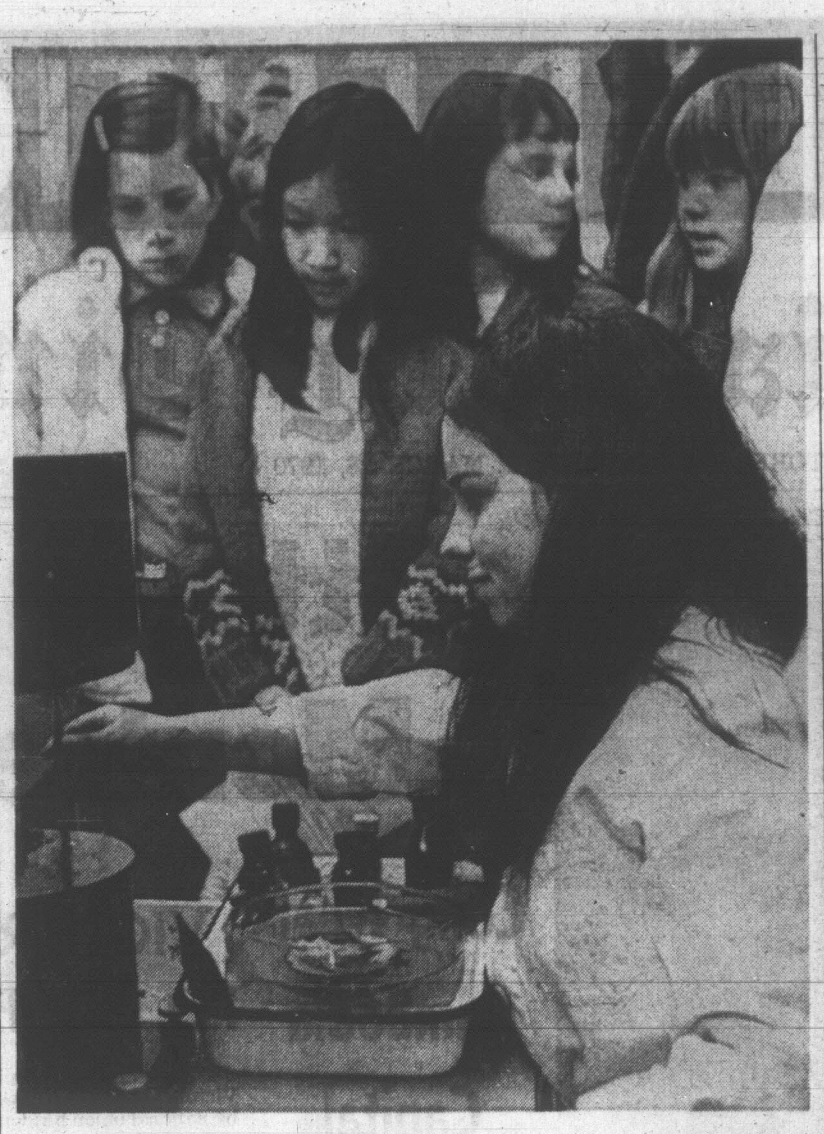
Another resident said that when he first moved to the area a few years ago, he was told he would have to wait 10 or 15 years for sewers. He then put in an expensive septic tank system and is now told he will have to pay for a sewer system — one he does not need.

BROAD VIEW

One man said residents must take a broader view of the situation, not just how it affects them personally. "If we don't install sewers property values will go right down. People will leave as the health hazard rises. Contain your own effluent in your own backyard or get moving and solve the sewage problem."

One farmer stood up and mentioned the distances involve in some cases. "It's going to cost a lot of money just for me to hook up. Where am I going to get the money?"

MacLaurin, in reply, said, "I agree, the 'must connect and pay for the connection' rule in many cases can be an unreasonable request. This is something that will have to be ironed out."



HEART BEAT OF A SCALLOP can be influenced by drugs as Roxana McKenzie-Murdoch, grade 10 student at Norfolk House School, demonstrates with adrenilin, electrodes and meter at the University of Victoria today. Occasion is the 9th annual Vancouver Island Science Fair, with prize-winning exhibits on display today and from noon to 5 p.m. Sunday. (Bill Halkett Photo)



NEW COMMANDING officer of the Air Weapons Control and Defence Measures School at North Bay, Ont., is Major John E. Spiller, formerly of Victoria. Spiller is a graduate of Victoria College, now the University of Victoria, and has served more than 20 years in the Canadian Armed Forces.

Tentative Agreement Reported

Tentative agreement has been reached between Victoria Press Ltd. and the 207-member local of the International Typographical Union in contract negotiations dating back to October.

The company, publishing the afternoon Times and morning Colonist, agreed to a two-year contract retroactive to Jan. 1.

The ITU, representing the largest of four mechanical crafts employed at Victoria Press, said the terms may be ratified within three weeks.

An hourly-wage increase of 76 cents, spread over two years, with reduction of the time required for apprenticeship training, and in the number of years needed to qualify for four weeks vacation are principal items of the agreement.

FOUR MORE

"We are pleased to have concluded this agreement with our typographical employees for the next two years, but it is only one of the four mechanical unions we are negotiating with," said VPL general manager J. C. Melville.

The other three represent pressmen, stereotypers and mailers. A fourth, non-mechanical group is represented by Victoria Newspaper Guild, consisting of editorial, business office and maintenance staffs, which also is in negotiation with VPL.

FOOL FOIKUS FLEES FAIR

LONDON, Ont. (CP) — Vancouver's elusive town fool, Joachim Foikis, failed to appear at a youth fair in London Thursday, and fair officials, who had sponsored his flight from Vancouver and his hotel, said he told them he was on his way to Europe.

They said he arrived in London Tuesday, checked into a downtown hotel and lived on the fair's expense account for the next two days.

A hotel employee said Mr. Foikis didn't check out but added that his room was empty.

John Killorn, public relations director of the fair, said he was at a loss to explain why Mr. Foikis didn't appear because he stood to gain a speaking fee of about $100 plus the equivalent of the return plane fare to Vancouver.

"But he wasn't on his way back to Vancouver, from what he told us ... He said he was going on to Europe and that's why he wanted the money instead of the return ticket to Vancouver," Mr. Killorn said.

Terrorists Free Envoy Despite Plan Failure

BUENOS AIRES (AP) — Left-wing terrorists who kidnapped a Paraguayan consul Tuesday freed him today despite the failure of their demands that the Argentine government free two political prisoners in exchange.

Joaquin Waldemar Sanchez, 56-year-old Paraguayan consul, was freed in a suburb early today and appeared at the Paraguayan Embassy shortly afterward. He appeared tired but told reporters he had been treated well.

The Argentine Liberation Front (FAL), a small leftist militant group, had threatened to kill Sanchez and to execute the managers of United States companies in Argentina if the government of President Juan Carlos Ongania refused to free two members of the FAL allegedly arrested last week.

HAD ONLY ONE

Then an anonymous telephone caller told a local news agency that Sanchez had been killed and his body dumped into the Riachuelo River here. The call set off a police search of the river which turned up nothing.

Friday night, the FAL said Sanchez was still alive and would not be killed "for humanitarian reasons."

The government acknowledged that Carlos Dellanave, 20, was in jail, but said the other man whose release was demanded by the FAL, Alejandro R. Baldu, 20, was being sought by police.

The FAL claimed Baldu had been arrested, but had been killed or so badly tortured that the police could not release him.

Dellanave's father, Raul, who had been arrested in connection with his son's activities, said at a news conference Friday that the youth had been tortured while in jail.

Both young men had been accused of participating in bank robberies and in terrorist raids on military and police posts.

Sanchez, the Paraguayan consul in the border town of Ituzaingo, was kidnapped on the eve of the arrival here of Paraguayan President Alfredo Stroessner for a five-day official visit.

WEATHER SYNOPSIS

Sunny skies and brisk westerly winds accompany a ridge of high pressure building over the province today. Another Pacific disturbance is forecast to spread cloud and occasional rain to the north coast tonight with bands of cloud over southern parts of the province Sunday.

DOMINION PUBLIC WEATHER OFFICE
9 A.M. FORECASTS
Valid until midnight Sunday

Victoria: Sunny Sunday morning, clouding over in the afternoon and evening. Winds light. Low tonight and high Sunday, 32 and 53.

Vancouver: Sunny Sunday morning, clouding over in the afternoon and evening. Winds light. Low tonight and high Sunday, 32 and 53.

East Coast: Sunny Sunday morning, clouding over in afternoon and evening. Winds light. Low tonight and high Sunday at Nanaimo, 30 and 55.

West Coast: Sunny Sunday morning, clouding over in afternoon and evening. Winds light. Low tonight and high Sunday at Tofino, 35 and 52; Port Alberni, 30 and 55; Port Hardy, 35 and 50.

TEMPERATURES

YESTERDAY	Max.	Min.	Prcp.
Victoria	52	41	Trace
Normal	51	40	--
ONE YEAR AGO			
Victoria	57	45	Nil
ACROSS THE CONTINENT			
Halifax	48	30	--
St. John	45	27	--
Montreal	36	25	--
Ottawa	36	26	--
Toronto	40	29	--
Thunder Bay	21	— 9	.08
Winnipeg	6	—15	--

Regina	15	5	Trace
Saskatoon	17	9	Trace
Medicine Hat	48	35	--
Lethbridge	50	35	Trace
Calgary	48	28	Trace
Edmonton	39	33	--
Penticton	55	38	.11
Kamloops	54	40	.06
Reverstoke	42	31	.16
Cranbrook	47	29	--
Vancouver	48	45	--
New Westminster	48	38	--
Prince Rupert	47	38	.14
Prince George	51	30	--
Nanaimo	56	39	--
Fort Nelson	51	31	.05
Whitehorse	47	32	--
Fort St. John	48	31	.14
Seattle	53	44	.11
Portland	63	46	.02
San Francisco	72	51	--
Los Angeles	72	55	--
New York	51	39	--

World temperatures: Rome 57, 51; Paris 45, 34; London 45, 36; Berlin 39, 30; Amsterdam 36, 32; Brussels 42, 32; Madrid 50, 42; Moscow 36, 18; Stockholm 36, 30; Tokyo 60, 42.

U.S. temperatures: Anchorage 41, 36; Detroit 40, 31; Phoenix 73, 44; Washington 58, 34; Honolulu 84, 73; Miami 77, 74.

CITY'S WEATHER RECORD

Sunshine, March	159.4 hrs.
Last March	174.5 hrs.
Normal (30 years)	126.7 hrs.
Sunshine, 1970	352.5 hrs.
Last year	345.2 hrs.
Normal (30 years)	293.4 hrs.
Precip., March	.52 ins.
Last March	1.92 ins.
Normal (30 years)	1.92 ins.
Precip., 1970	5.16 ins.
Last year	6.13 ins.
Normal (30 years)	9.53 ins.

Sunrise, Sunset Sunday
Sunrise 5:58 Sunset 18:40

Sunrise, Sunset Monday
Sunrise 5:56 Sunset 18:41

TIDES AT VICTORIA HARBOUR

	Time	Ht.	Time	Ht.	Time	Ht.	Time	Ht.
	H.M.	Ft.	H.M.	Ft.	H.M.	Ft.	H.M.	Ft.
28	03.30	8.5	13.05	1.6				
29	03.55	8.6	14.00	1.5				
30	04.45	8.5	15.10	1.5				
31	02.10	8.0	08.30	8.0	06.00	8.2	16.25	1.5

TIDES AT FULFORD HARBOUR

	Time	Ht.	Time	Ht.	Time	Ht.	Time	Ht.
	H.M.	Ft.	H.M.	Ft.	H.M.	Ft.	H.M.	Ft.
28	01.55	8.9	06.25	10.0	14.25	1.8	23.25	0.9
29	03.05	9.3	07.05	9.8	15.25	1.8		
30	00.45	10.1	05.25	9.5	07.20	9.5	16.30	1.8
31	01.50	10.3	06.40	9.1	08.30	9.1	17.35	2.0

The Weather and You

By CARL RIBLET JR.

The tissue under your skin has started to get a little bit thinner now that warmer weather is on its way.

Your skin tissue gets thicker in the winter in five different areas of the body surface — on the chest, abdomen, knees, back and the upper part of the arms. When spring arrives the skin starts to get thinner and that's the way nature prepares for hotter weather.

Researchers found that the temperature of your body may tend to go down less as the tissue under the skin increases in thickness when winter comes. The reverse is true, of course, when summer comes. The subcutaneous tissue seems to have some insulating qualities that ward off cold. When you don't need it then it thins out a bit.

(Copyright 1970, Los Angeles Times)

. . . MAIL

Continued from Page 1

$2.76 and $3 an hour, compared with $3.25 now being paid private mail truck drivers.

FEELS MEN SLIGHTED

Guy Beaudoin, director of services for federal employees in the CNTU, told reporters the union also objects to Drury's announcement of the policy at a news conference before the drivers themselves had been informed.

Beaudoin said Montreal mail service will be in a "bad mess" if the government tries to enforce its decision by the Wednesday deadline and the drivers refuse to work.

The present arrangement for mail truck delivery gives G. Lapalme Inc. an exclusive contract in the city.

The government decided to split up Lapalme's area and cancelled tenders which resulted in the award of five contracts in the city earlier this year.

Disruptions in mail deliveries began Feb. 3 as a result of the pending loss of jobs by Lapalme drivers and their demands that they continue under the new contracts.

WANTS DELAY

Beaudoin said the government's latest plan is unsatisfactory and the union has asked for a two-month delay to find a suitable solution.

The government action was recommended to the cabinet by Montreal lawyer H. Carl Goldenberg, who had been assigned by Prime Minister Trudeau to study and report on the dispute.

Marcel Pepin, CNTU president, said Friday night the Goldenberg recommendations were "a victory" for Postmaster-General Eric Kierans.

The four contractors holding the five contracts which are to be cancelled are reported to have invested about $850,000 in the purchase of trucks and to have hired between 200 and 500 drivers in expectation of starting work Wednesday.

Beaudoin said if the government is not able to buy these trucks and hire Lapalme drivers before Wednesday, "there's no way the mail will be moving."

Goldenberg said in his report that a takeover of mail truck service by the government is the only way to avoid future disputes.

A source in the post office department said the takeover could indicate the pattern the government intends to follow in other Canadian centres as existing mail truck delivery contracts expire.

Victoria Boy Tops Fair

A 15-year-old University of Victoria student was declared grand prize winner of the Vancouver Island regional science fair at the University of Victoria today.

David Buchan had an exhibit which he called "Experimental Studies in Metabolism." Using a respirometer and calorimeter, Buchan measures rates of heat dissipation from two guinea pigs.

Grand prize runner-up was Brian Maki of Oak Bay junior with "Photoperiods in animal activity."

Everton Races Ahead Towards English Cup

LONDON (CP) Everton hammered Chelsea 5-2 today and took a five-point lead over Leeds United in the race for the English League soccer title.

Leeds lost 3-1 at home to Southhampton, its first home defeat in 39 games.

Everton now has 59 points with four games to play and Leeds 54 points with five to play.

Everton scored two goals in the first four minutes. Howard Kendall got the first after 16 seconds, and England World Cup ace Alan Ball the second.

ENGLISH LEAGUE
First Division
Arsenal 2, Wolverhampton 2.
Coventry 1, Burnley 1.
Crystal Palace 1, Ipswich 1.
Everton 5, Chelsea 2.
Leeds 1, Southampton 3.
Manchester Utd. 1, Manchester C 2.
Notts Forest 2, Newcastle 2.
Stoke 2, Sheffield Wednesday 1.
Sunderland 1, Derby 1.
West Bromwich 1, Tottenahm 1.
West Ham 1, Liverpool 0.

Second Division
Birmingham 1, Preston 0.
Blackburn 1, Carlisle 0.
Blackpool 2, Aston Villa 1.
Cardiff 0, Oxford 0.
Charlton 0, Leicester 5.
Hull 3, Middlesbrough 2.
Norwich 2, Millwall 1.
Portsmouth 1, Huddersfield 3.
Queen's Pk Ran. 2, Bristol City 2.
Sheffield Utd. 0, Bolton 1.
Swindon 1, Watford 0.

Third Division
Barnsley 1, Mansfield 1.
Bournemouth 0, Bradford City 0.
Bristol Rovers 1, Leyton Orient 0.
Bury 3, Plymouth 1.
Fulham 1, Tranmere 1.
Halifax 1, Brighton 0.
Luton 5, Reading 0.
Shrewsbury 2, Gillingham 2.
Southport 2, Rotherham 1.
Stockport 2, Walsall 2.

Fourth Division
Aldershot 2, Grimsby 2.
Bradford 0, Lincoln 3.
Colchester 2, Exeter 1.
Darlington 1, Notts County 2.
Hartlepools 0, Port Vale 2.
Northampton 0, Chesterfield 1.
Oldham 5, Chester 0.
Peterborough 3, Southend 4.
Scunthorpe 4, Newport 0.
Workington 0, Swansea 0.
Wrexham 2, Crewe Alexandra 2.
York 4, Brentford 2.

SCOTTISH LEAGUE
First Division
Ayr United 1, St. Mirren 1.
Clyde 1, Hibernian 0.
Dundee United 2, Aberdeen 0.
Dunfermline 3, Dundee 2.
Harts 0, Celtic 0.
Morton 1, Kilmarnock 1.
Motherwell 3, Partick Thistle 1.
Rangers 1, Airdrieonians 1.
St. Johnstone 1, Raith Rovers 1.

Second Division
Albion Rovers 4, Queen's Park 1.
Alloa 1, Montrose 0.
Berwick 5, Hamilton 1.
Brechin 1, Stenhousemuir 3.
Clydebank 2, Stranraer 1.
East Fife 2, East Stirling 1.
Falkirk 3, Arbroath 0.
Forfar 0, Stirling Ablion 1.
Queen of South 3, Dumbarton 2.

IRISH LEAGUE
Bangor 2, Ards 2.
Cliftonville vs. Distillery ppd.
Coleraine 1, Derry City 1.
Glentoran 0, Ballymena 0.
Linfield 4, Crusaders 1.
Portadown 2, Glenavon 2.

LONDON (UPI) — Friday's Old Country soccer results:

ENGLISH LEAGUE
First Division
Burnley 1, Stoke City 1.
Manchester City 0, Derby County 1.
Sunderland 1, Newcastle Utd. 1.
Tottenham 4, Notts Forest 1.

Second Division
Bristol City 2, Bolton 2.
Oxford Utd. 0, Leicester 1.
Queen's Pk Rangers 0, Carlisle 0.
Watford 2, Middlesbrough 3.

Third Division
Barrow 2, Shrewsbury 0.
Bournemouth 2, Walsall 2.
Brighton 2, Reading 1.
Gillingham 1, Bradford City 1.
Luton 2, Rotherham 1.
Orient 4, Plymouth 1.
Southport 0, Barnsley 1.
Torquay 1, Fulham 1.
Tranmere 1, Rochdale 0.

Fourth Division
Brentford 2, Exeter 0.
Colchester 3, Aldershot 1.
Crewe 0, Swansea 1.
Grimsby 1, Chesterfield 0.
Hartlepool 1, Workington 0.
Lincoln 3, Newport 0.
Wrexham 6, Darlington 2.
York City 3, Peterborough 0.

VETERANS' CARE RATE UNCHANGED

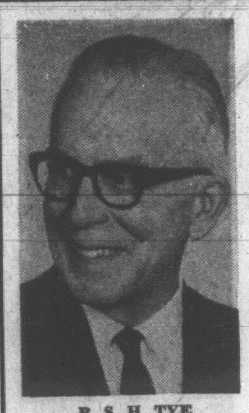
Times Ottawa Bureau

OTTAWA — Relatives won't have to pay higher charges after all for veterans living in Veterans' Hospitals after their active treatment programs are completed.

And it's all due to the government's efforts to restrain inflation.

Charges for domicillary care of veterans in the hospitals were ordered increased from the years-old rate of $120 a month to $300 a month, for those who could afford them.

However, a Veterans' Affairs Department official Thursday said a count-order has intercepted the increase and rolled the rates back to $120 a month because of the restraint program.



B. S. H. TYE
Radioear Counsellor for Vancouver Island

Mr. and Mrs. Tye wish you all a HAPPY EASTER

You are invited to come to our office and realize for yourself why the Radioear Slogan is:

"Radioear, World's Finest Hearing Aid"
or write for literature.

Trial Before Purchase If Desired

VICTORIA HEARING AID
B.S.H.TYE CO.
209 Yarrow Building
645 Fort St. RADIOEAR
383-5125

ATTENTION
Britannia No. 7 WW1 Veterans
Ladies' Auxiliary are inviting you to
Vimy Dinner on Thursday, April 9th at 6:30 p.m.
Admittance by ticket only. Limit to 125
Telephone office 383-6411

LOW COST | PROFESSIONAL

DENTURE SERVICE
This complete professional denture service is provided by fully-qualified dentists.
For your appointment, please call Monday through Friday.
VICTORIA
Suite 216, 895 Fort Street
Phone 386-8031
A non-profit service sponsored by the dental profession of British Columbia.

Sands
Your Community
Funeral Chapels
Sensible Prices
Victoria 383-7511
Sidney 656-2932
Colwood 478-3821

DOWNTOWN
BONUS DAY
for out-of-towners!
KODACOLOR REPRINTS
From Your Kodacolor Negatives
ONLY 19c each

Mail your Kodacolor negatives to Victoria Photo Supply now! We'll mail back (no charge for postage) big, sparkling Jumbo Prints. Fill in the coupon below and mail with cheque or money order (plus 5% tax), for superfast service. Give full instructions if more than one print from each negative.

TO:
Victoria Photo Supply Ltd.
1015 Douglas Street, Victoria, B.C.
NAME .....
ADDRESS .....
CITY .....
I enclose ..... negatives and require a total of ..... prints in all at 19c each. Cheque/Money Order for $..... enclosed (including 5% sales tax).

SORRY, THIS SPECIAL OFFER NOT AVAILABLE TO IN-STORE SHOPPERS OUT-OF-TOWN MAIL ORDERS ONLY!!

Limited Time Offer! Your order must be postmarked before midnight, April 11th.



FUTURE LEADERS of YM-YWCA youth groups and summer camps are seen as they leave Victoria en route to a three-day weekend conference in Regina which will include interclub competitions, communications, workshops and training in leadership skills. The Victoria group of 18, all aged between 15 and 17, are accompanied by Y leader Lewis Darby. Two-hundred delegates from western Canada are expected to attend.

U.S. Army Approves Offshore Drilling

SANTA BARBARA, Calif. (AP) — The Army Corps of Engineers Friday granted permission to Humble Oil Co. to begin drilling in the Santa Barbara Channel, scene last year of a massive oil well blowout. Reaction from civic leaders and conservation groups was quick and critical.

The army said Humble's petition had previously been approved by the interior department but then had been temporarily delayed by a government-imposed moratorium on new operations in the channel. All that was up to the army to determine, a spokesman said, was whether new operations would pose dangers to navigation or national defence.

Marvin Levine, Santa Barbara county counsel, noted that the city and country have litigation pending in U.S. Circuit Court of Appeals which, if successful, would require public hearings be held before such petitions as Humble's could be granted.

There was no immediate comment from Humble on receiving the army go-ahead for exploratory drilling on two tracts, measuring about nine square miles, south of Point Conception.

Lois Sidenberg, president of the citizens group Get Oil Out (GOO) told newsmen: "We're extremely angry and particularly disappointed."

The blowout of a Union Oil Co. well Jan. 28, 1969, spread an oil slick over more than 200 square miles of ocean, besmirched some 40 miles of beaches, and killed wildlife.

The Year of Restraint On the Civic Calendar

By JIM HUME

This, as taxpayers throughout the Greater Victoria area will recall, is the year of restraint.

And in Victoria in particular it is (was) to be the year when revenues were increased and taxes held in line. An intriguing prospect when it is remembered that the only revenue a city has comes from taxes of one kind or another.

Anyway, here we are in the third month of the year with time enough before budget talks start in earnest to see how local government is doing in the battle against inflation.



Hume

In 1969, a pretty free-wheeling year, the Intermunicipal Committee of Greater Victoria, paid out $120,000 in grants to various organizations.

This year, grimly determined to hold the line, they have approved $160,000 in grants to the same organizations.

True, some of that total may be trimmed when the recommendations of the committee get back to individual councils.

But it's doubtful, unless councils get really serious about holding the line, that they can — or have the courage to — slash one third of the proposed grant budget.

In a year of restraint a $40,000 hike in hand-outs could be expected to cause a raised eyebrow here or there. So far it hasn't. Not even from Mayor Courtney Haddock, who, to date, has yet to turn down or vote against a request for extra funds for one purpose or another.

The closest he has come to a hard line "no" has been his call for a review, with the possibility of streamlining a couple of organizations in the city. But that hasn't saved a penny for the taxpayer, nor will the streamlining process.

And if all the foregoing sounds familiar, it should.

★ ★ ★

It's only a matter of four years ago that Victoria newspapers lamented the fact that grants to various organizations had reached the astronomical figure of $75,000 a year.

Oh, happy, dear dead days beyond recall.

The word is filtering down the road that Victoria has a winner in Alfred Hood as chairman of the city's centennial committee. (That's the 1971 centennial and not to be confused with the past half-dozen).

Most readers will recall that Hood was just edged out of the race for a council seat last December.

The betting is that with a reputation already building in city hall he'll be back on the hustings again — and will make it.

What's so praiseworthy about Hood?

Simple. He knows how to run a meeting.

Not many people do.

★ ★ ★

Some bumble, some fumble, some talk too much and some just don't know the first thing about procedure.

It's pleasantly surprising to drop into a Hood-chaired meeting and hear things moving along unhurriedly, but with positive direction.

The active word there is "surprising," as anyone who has sat through the average municipal council committee meeting will confirm.

Not only does Hood move his meeting along with clarity and authority, he files his written reports to city officials with the same quality.

So concise and articulate are those written reports that a couple of secretaries are still in shock. They just aren't used to that sort of stuff from committee chairmen.

Before other municipalities start getting up-tight about the $3,000 survey of city of Victoria service charges for administrating intermunicipal projects a few hidden facts should be considered.

Thursday morning librarian Jack Lort spent considerable time with city solicitor T. P. O'Grady. What did that service cost the library? Nothing.

★ ★ ★

Earlier a Saanich alderman had tied up city treasurer Jim Bramley for a good chunk of time while seeking some information on family and children's court. The cost? Nothing.

There's a feeling here that the firm doing the survey took into account office procedures (although they never did talk to the comptroller) to take into account the uncounted hours spent handing out advice — paid for by Victoria taxpayers.

The answer to the city service charge is simple: if other municipalities think them too high, let 'em volunteer for the job at a cut price.

What, no takers?

Baptists To Hear Missionary

Bill Kapitaniuk, missionary with the Slavic Gospel Association in France, will be guest speaker at the 11 a.m. Easter Sunday service in Central Baptist Church.

Son of Mr. and Mrs. A Kapitaniuk of Victoria and a member of Central Baptist Church, he has worked for 18 years as a missionary in France and eastern Europe.

Kapitaniuk is now on a two-month tour of Canada and the United States, talking on how to evangelize Europe and raising funds to print Christian literature for Communist-dominated countries.

At the 7 p.m. service Sunday, an augmented senior choir of 40 voices will present The Glory of Easter, an Easter cantata by John W. Peterson.

Safecrackers Steal $1,500

A total of $1,500 was stolen by thieves who broke into the J. C. Switzer frozen foods company building at 533 Yates Wednesday.

Police said they forced a steel door to the building and then with a big jackhammer and chisel removed bricks on the side of the vault.

They reached into the vault with a piece of steel, using it to take a cashbox containing $1,500 and a petty cash container containing an undetermined amount.

The container, five tools and four beer bottles were found in the building.

Advertisement

JAPANESE HEARING AID

American and Japanese engineering has produced a new hearing aid that helps eliminate unpleasant background noises.

The CALITONE transistor hearing aid is now available at only **$49.95**, with a full year's guarantee.

For a free demonstration come in, write or call

386-2321

OFFERED ONLY AT

QUALITONE HEARING SERVICE

319 - 1207 Douglas Street

VICTORIA, B.C.

Hayward's

FUNERAL CHAPEL

A trusted name in Funeral Service for over 100 years.

734 Broughton St.
386-3505

STANDARD FURNITURE

PRE-INVENTORY SALE!

GARDEN FURNITURE SPECIALS

Magnificent, colourful, exciting new Garden Furniture by Sunlite. Lightweight aluminum and in genuine California Redwood. Featuring gay colours and lively patterns.



TACOMA GROUPING

In genuine Redwood

7½' Liftomatic Umbrella 61.25
44" diamter Table with zippered Cover 11.75
Aluminum and Redwood Combination Chair 14.50
Chaise Lounge with hinged mattress 75.00
Tete-a-tete with 3" solid cushions 85.75

LORCA DELUXE GROUPING

7½" Liftomatic Umbrella 61.25
42" White Enamel Table 22.50
42" Zippered Cover 11.75
Deluxe Folding Lounge with 4" foam Mattress 51.50
Padded Patio Chair 19.50

MATINEE GROUPING

7½" diameter Pullcord Umbrella 53.75
33" Table 16.25
Table Cover 4.49
Folding Patio Chair 10.25
Chaise Lounge with Mattresses 32.25
Saran Web Chaisette 14.50
Saran Web Patio Chair 7.50
Saran Web Patio Chair 10.95
Executive High Back Saran Web Chair 11.75
Executive High Back Chaisette 22.50

LAMP CLEARANCE

TABLE LAMPS

Wrought iron table lamp with crushed red velvet shades 16.95
36" wrought iron table lamps with crushed velvet shades 19.95
Handcrafted Bavarian glass table lamps in white with gold design. Trilight switch 24.95
Crystal, amber or turquoise glass table lamp with decorated gold stem, silk shade 29.95

BOUDOIR LAMPS

Hobnail milk glass boudoir lamps 6.15
Walnut and brass boudoir lamps 5.20
Trilite Floor Lamp Shades in hand pleated silk — small gold trim. Regular 19.95 ..... 13.00

SWAG LAMP

Large round nylon ball with black scroll and black accessories and chain. Regular 36.95 ..... 31.50

TABLE LAMPS

Dull glaze pottery table lamps with walnut and brass trim—burlap shade. Regular 19.95 ..... 15.99
Glazed pottery table lamps. Regular 29.95 ..... 24.99
Group of white glass bases in table lamps mounted on brass—3-way switch. Regular 35.95 ..... 24.00

BROADLOOM SPECIALS

Nylon Blend Plush

Ideal for bedrooms, bedroom colours including pink and mauve.
Regular 7.95 square yard.
Square yard 5.98

Nylon Textured

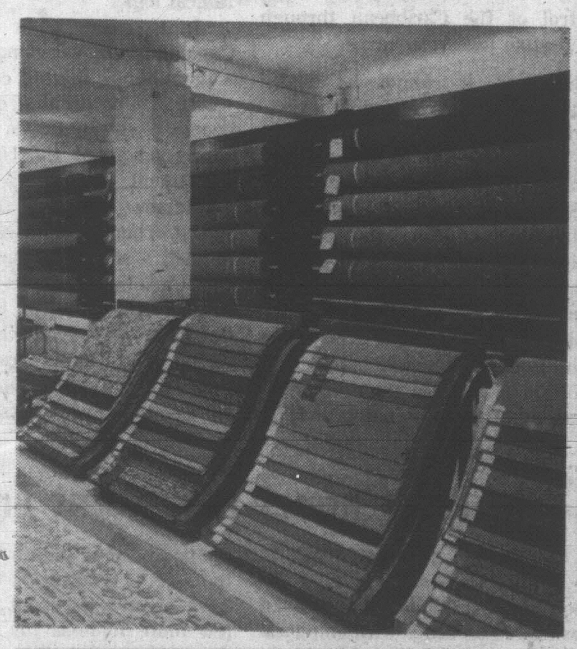
2 level pile attractive texture.
Regular 7.95 square yard.
Square yard 5.49

Nylon Tweed

Lovely 2 toned colours. Short tight construction. Ideal for heavy traffic areas.
Regular 9.95 square yard.
Square yard 7.69

Fortrel Shag

Thick, luxurious pile.
Regular 15.95 square yard.
Square yard 11.88



Nylon Shag

Up to the minute modern colours. Plain not tweeded. Heavy duty. Ideal for family carpeting.
Regular 12.95 square yard.
Square yard 9.98

Nylon Shag

Two toned tweed. Very hard wearing.
Regular 11.95 square yard.
Square yard 8.95

Goods in stock in our Warehouse for immediate delivery or installation. Buy for rug sizes or for wall to wall installation.

Expert installations at competitive rates.
Free prompt measures and estimates.
Colour and Sample Service in your home.
Just phone 382-5111

Floor Coverings Department

THERE'S MORE FOR YOU DOWNTOWN

STANDARD FURNITURE

8 Floors in the Fabulous 700 Block Yates Downtown—382-5111

Victoria Daily Times

Established 1884

Published every afternoon except Sunday by the Times Publishers, Limited, 2631 Douglas Street Victoria, B.C. Second-class mail registration No. 0625. All undelivered copies and notices respecting changes of address are to be sent to the above address. The Canadian Press is exclusively entitled to reprint the local news published herein.

BRIAN TOBIN, Editor — W. ARTHUR IRWIN, Publisher — GORDON BELL, Managing Editor

SATURDAY, MARCH 28, 1970

The Body and the Spirit

THROUGHOUT THE CHRISTIAN world tomorrow a sizable portion of mankind will celebrate the annual Easter observance. It is a time of religious praise and thanksgiving; and it should be conducted in an atmosphere of gratitude, love and a sense of accomplishment. Yet the state of the world is such that there can be little satisfaction in man's over-all accomplishment; there can be little Christian pride in the achievement of the church today.

For the church has been strongly challenged by the new material forces of the world, by the new philosophies—which depend heavily on old Oriental systems of thought—and by an unprecedented revolution in man's ideas which threatens to overturn established customs and morals, to replace values and attitudes which appear to have failed.

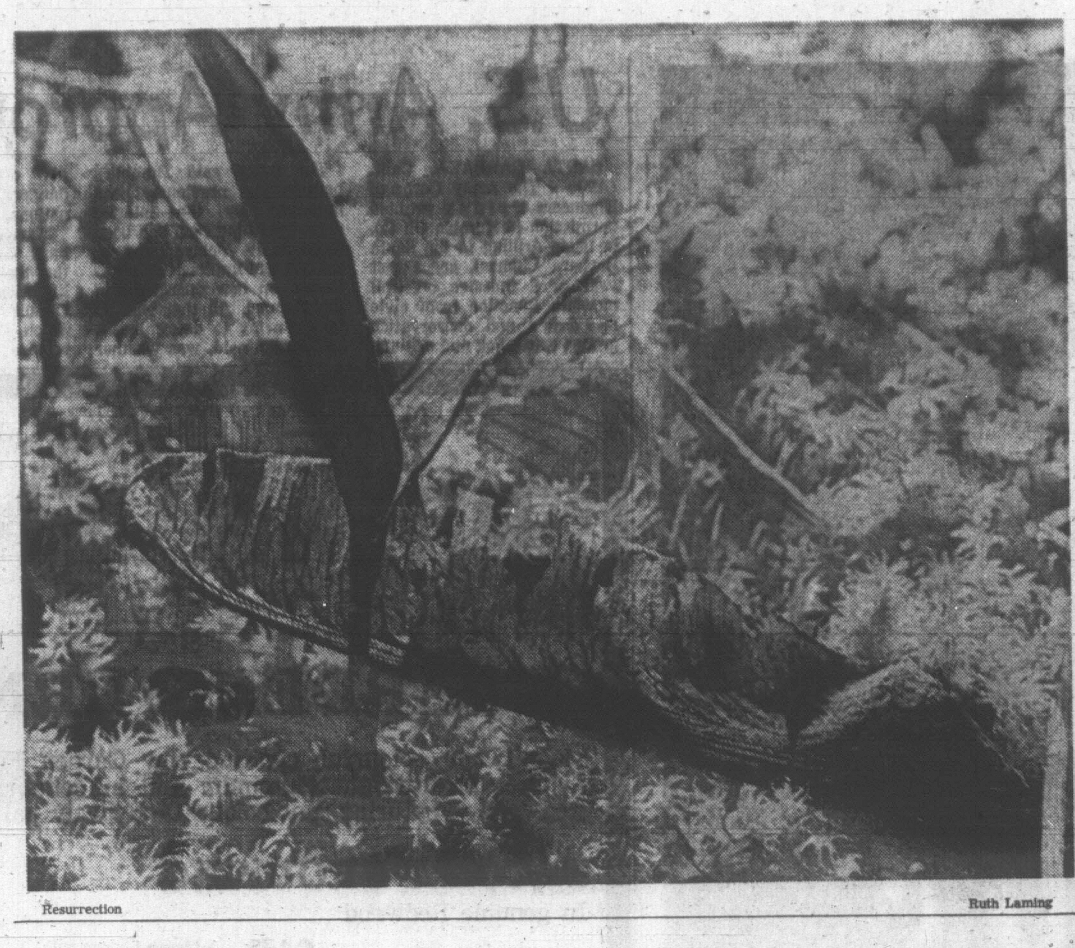
Superficially, that failure seems to be complete. In a world dedicated to the principle of peace we continue to have wars, declared and undeclared, which exceed previous conflicts in their indecency and diabolical destruction. As never before, civilian lives have become pawns in military conflict, civilian starvation and exile have become not only the traditional evil aftermath but the modern immediate goal of military strategy.

We see our planet increasingly befouled, even as we aspire to take our learning to other planets. It has become commonplace for experts to estimate the time left before we run out of room on earth, fail in our ability to feed ourselves, use up our basic natural materials, poison our air, our land, our seas, alter the temperature or composition of the atmosphere so that irreversible changes will occur in the planetary conditions that make life possible.

We have created cities which reduce man to lower than an animal level by depriving him of his privacy, of his sense of responsibility to his fellow human beings and his fellow creatures, of those personal codes of conduct which differentiate civilization from the so-called jungle law. The crime rates rise: shoplifting and theft increase, murders and beatings have become commonplace events, dwellers in big cities go in fear.

It is foolish to blame the Christian church for this. But the church is a part of its world; and it has allowed itself to be pushed to the rear in many cases when it should have been taking the lead. It has been on the defensive when it should have been on the attack. It has weakened itself with internal divisions over minor matters when it should have been united on major ones. It has carried weight with those who are convinced but not with those whom it should have convinced.

Too frequently and too long it has appeared as a man-made, man-driven institution, when its origin and its purposes were supposed to be quite otherwise. It has to tackle problems which no man could be expected to solve — and like man, it has failed. It will continue to fail if it remains like man.



Resurrection — Ruth Laming

Letter

Back to the Couch

The public school system appears well on the way to becoming the modern version of the psychiatrist's couch and the laboratory of psychologists and sociologists. In addition to its traditional function to educate, the schools become the focal point and target for indoctrination in any and all of the socio-economic perplexities of our times.

We as parents are not aware how many precious school hours are devoted to the exposition of social theories that have become the popular whipping-boy of the media. It is apparent, however, that a disproportionate time-element is spent probing the student psyche for the questionable benefit of advanced educational theses. One such test administered recently in Victoria to Grade Six pupils was conducted with the preliminary caution that since the test results would be shown to parents and teachers they must be signed. On completion the pupils were told to erase their names; the truth of their answers thus being obtained by misrepresentation. I have been informed that, paradoxically, the title of the probe was "Moral Dilemmas," designed to uncover student reaction in this field.

For a system that takes an official position of religious neutrality and infers the existence of no moral absolutes, interesting speculations may be raised as to the ultimate worth of such research.
— R. Groves, 1730 Richardson.

Canadian Caribbean Investment

AFTER THE ANTI-CANADIAN demonstrations in Trinidad, conventional wisdom in this country explained the violence as an isolated and unfortunate consequence of the Montreal trial involving 10 West Indian students. Despite the revolutionary rhetoric of the students who have returned home — and some of it was inane — the real causes of anti-Canadian feelings in the Caribbean are much deeper.

John Foster Dulles once said there are two ways to conquer a country: by force or by getting control of its economy. This logic and how it works is well-known around the world now. Radicals are quick to see a foreign conspiracy in simple economic investment. Certainly Canada has no plans to get control of the Caribbean through clandestine investments.

However, it cannot be denied that Canadians have sizable investments in the Caribbean. The Toronto Star reports there are 43 branches of Canadian banks in Port of Spain, Trinidad, and estimates of their share of the total banking business range between 60 and 90 per cent, depending on the island. Many Canadian insurance companies are active in the area, along with Canadian-owned hotels and resorts. In Jamaica the Aluminum Company of Canada controls 48,000 acres of land and its bauxite mining operation there is said to be worth approximately $175 millions.

What the total Canadian economic investment is in the Caribbean no one is prepared to say, but it is reported that the Trudeau government is going to some trouble to find out. Whatever the figure is, it is certain to cause indignation among many Caribbean politicians. After a decade of shrugging off colonialism, most Caribbean countries are extremely nationalistic. The Canadian tourists who flock south each winter are seen as the exploiters. It is not difficult to telescope such arguments into saying the Canadians can afford lavish holidays because they own the banks in Trinidad. At least, this is radical logic.

It is ironic at a time when Canadians are worrying about foreign holdings in this country that we should be accused of exploiting people elsewhere. It is easy to be concerned about the United States investment in Canada; now it is Canadians who are being questioned. There are no easy answers in such a situation, especially since the Caribbean controversy has a racial element. But the average Canadian will sympathize with a nation that wants control of its banks and its newspapers. After all, we ask that much ourselves.

A Priceless Chance to Prevent Tragedy

A PROPOSAL BY THE GREATer Victoria Association on Alcoholism, that Premier Bennett head a task force on drugs with emphasis on tobacco and alcohol, should be well received by the provincial government. The purposes as outlined by the Victoria group would be to conduct and co-ordinate programs for the rehabilitation of alcoholics and other drug addicts.

The Association's proposal is echoed by the B.C. Liquor Inquiry Commission that called for a co-ordinator of ministerial rank to undertake a crash program in prevention, education, treatment and rehabilitation for alcoholics. While the provincial government has provided some aid for alcoholics — mainly in the form of grants to private groups who set up halfway houses — the whole spectrum of drug abuse has changed radically in the last decade. A government that made a net profit of $56,055,120 for the year ending March 31, 1969, by the sale of a legalized drug should have no qualms about providing a few more millions for the prevention of greater abuse and rehabilitation of those who have been caught in the drug spectrum. By lending his name to such an urgent cause, Mr. Bennett would underline the seriousness of the problem to all British Columbians.

There are 32,500 alcoholics in British Columbia and figures show that about one third of their children are destined to become alcoholics. While few reliable figures are available on other drug abuse and its long-term effects, the growing numbers of narcotic offenders before the courts indicate that heroin and other "hard" drugs are entangling large numbers of people. A healthy investment now could save this province and its citizens from a tragedy that will not be measured only by dollars.

FROM OTTAWA

By MAURICE WESTERN

To Escape Tariffs, Ford Had a Better Idea

AS they say at get-togethers of the automobile manufacturers, it is the greatest story since Henry made a lady out of Lizzie. The latest exciting chapter comes to us in the annual report of that zealous and indefatigable public servant, Maxwell Henderson, Auditor General of Canada. It might appropriately be entitled how to be a success in the stranger-than-fiction world of government without half trying.



Western

Before delving into the auto record, it is important to observe that Mr. Henderson's own efforts have been rewarded with rather less success than one might hope for in the public interest. Although his statistical summary shows a slight improvement when compared to 1968, the fact remains that, of his 50 recommendations and observations of last year, looking to an improvement of administrative practices, only three have been implemented and six partially implemented by government.

Further, his reasonable request for a small increase of staff and the right to recruit staff to deal with the enormous growth in government expansion have been refused. Instead the strength of his office has been cut well below that for which funds were approved by Parliament. In consequence of this and the increasing burden imposed upon him by the ingenious irregularities of departments and agencies, Mr. Henderson has been unable to produce his full report to Parliament on time and all we have is volume one.

Even so there is much in the unfinished work to arouse the attention and interest of taxpayers.

Mr. Henderson's many and varied revelations have a common theme: public money and its misuse. Sometimes the amounts involved are small although not for that reason unimportant, given the principle of Parliamentary control of the purse. For sheer grandeur, however, the automobile saga beats everything.

A brief background may be useful for readers unfamiliar with earlier chapters.

Ignoring some minor preliminaries, the story begins in January 1965 with the Canada-U.S. free-trade-for-automobile-manufacturers pact. The glories of this agreement are now well known if not universally appreciated by impatient consumers.

Motor vehicles tariff order 1965 provided that manufacturers had to meet certain tests in order to qualify for their privilege. Some failed and would thus, on a strict reading, have been subject to duties. But, as Mr. Henderson reported last year, no attempt was ever made to collect any portion or indeed to establish with any precision the amounts owing. Instead, the Department of National Revenue assumed that the government eventually would act on the principle that the quality of mercy is not strained.

Gentle Rain From Heaven

Mr. Henderson estimated last year that the amount about to drop as the gentle rain from heaven was roughly $80 millions, most of it attributable to one manufacturer. As it turned out the duties were remitted by the governor in council acting under Section 22 of The Financial Administration Act. This generous action later attracted a good deal of attention when it was scrutinized by the Public Accounts Committee. The defence was that in these matters (although not in income tax) the spirit is more important than the letter. In any case, letters had been exchanged between Mr. Drury and the Ford Motor Company which anticipated certain difficulties in re-aligning its facilities although it was never explained what authority such correspondence could or did convey to officials.

In his latest report, Mr. Henderson observes "From the evidence given it is obvious that in determining whether or not a motor vehicle manufacturer has complied with the requirements of the Motor Vehicles Tariff Order 1965, the Department of Industry, Trade and Commerce and the Department of Finance follow criteria additional to those incorporated in the tariff order. The officials of these departments when testifying before the committee appeared to place greater emphasis on criteria which are not included in the tariff order than on certain criterian which are included."

Indeed they did.

As noted above, the committee was under the impression that about $80 millions was involved. Of this Ford accounted for some $75 million although relatively small amounts were attributable of entitlement from ministers.

It now turns out that as of March 31, 1969, the amount involved in remission was $108,530,000. Forgiveness was later extended to five companies who could not qualify even under the order in council. Evidently about $161,000 was at stake and Mr. Henderson reports that most of this has now been remitted.

But this is not all—not by a princely ransom. For we now read that the company which failed the tests for the years ended July 3, 1965, 1966 and 1967 failed again in 1968 so the round sum is not $80 millions but an inspiring $180 millions and of this, says Mr. Henderson, "an estimated $173 millions is applicable to this one vehicle manufacturer."

It was eroneously stated in these columns last year that the Ford Motor Company had hit the jackpot. What it hit was bonanza creek.

This is not a criticism of Ford which does not have responsibility for protecting the treasury. To quote Mr. Henderson, "The absence from the tariff order of many of the criteria established ... for determing liability for duty has also led at least one manufacturer to believe that he was not required to meet the conditions of the tariff order to earn entitlement to duty free treatment." This is exactly what Ford said when the matter became public last year.

But there is a responsibility which has been borne very lightly. For the government did not even know within millions (perhaps tens of millions) how much it was remitting when it passed the Order in Council.

No Adequate Records

It is presumably in the dark still for the auditor general continues to complain that the Department of National Revenue does not keep adequate records. Customs and Excise, aware of the criteria outside the tariff order and being faced with the sheer impracticability of collecting millions of dollars in customs duties, after the end of a vehicle manufacturer's production year, should that manufacturer's production year have failed to meet the condition of the tariff order, had had little enthusiasm for the precise determination of duties owing because of an impression that such duties would probably be remitted. Events to date have shown this impression to be amply justified.

One must suppose that the enthusiasm of the manufacturers for such a system — or lack of it — is absolutely boundless.

The quality of mercy as we all know is "twice bless'd. It blesseth him that gives and him that takes." Unhappily in the automobile case him that gives gets it from the taxpayer who gets it again in his role of consumer when he buys the latest miracle on wheels.

FROM LONDON

By DAVID HUMPHREYS

Ulster Leadership—A Facade of Strength

BY normal standards Major Chichester-Clark's reform program has received an overwhelming vote of confidence in the Northern Ireland parliament at Stormont. Unfortunately neither the vote, nor the political circumstances nor the social conditions is normal. Therefore it would be premature, to say the least, to conclude that all is well for the beleaguered Major Chichester-Clark. Nor is it possible to conclude with any assurance that the administration has been voted confidence to press forward, in the words of the motion, with "its realistic policies, convinced that this is the course which will commend itself to the widest section of the community, and command the widest respect and ensure for Northern Ireland the certainty of a lasting future within the United Kingdom."



Humphreys

The prime minister's leadership appeared to be strong before and after the vote, in contrast to that of his predecessor, Terrence O'Neill, a year ago. Having thrown down the gauntlet to rightwing dissidents in his Unionist party, he has kept his promise to expel any who did not support the confidence vote. Four who abstained, including the former home secretary, William Craig, and the former agriculture minister, Harry West, and one who opposed the motion, have been expelled.

Good Impression

The vote itself was merely the tip of the iceberg that is threatening to break up the Unionist party. Except for one token vote, the opposition abstained to watch the spectacle of the ruling party tearing at its vitals.

There is an encouraging sign in Major Chichester-Clark's unequivocal attitude. He made a good impression a few days before the vote in London when he insisted that he would not waver from his course. If people in Britain could become disorderly and intractable over issues like academic freedom, was it any wonder people in Ulster should become agitated when they felt great issues were at stake.

His main antagonist, Mr. Craig, took a low-key approach in a speech before the vote. He did attack the central reforms. But he pledged himself to work towards party unity and consensus for reforms.

If both men mean what they say, and considering that the entire administration solidly supported the prime minister, is there not hope for government stability and progress?

A positive answer has to be qualified because neither man really controls the party. Mr. Craig represents opposition to the reforms and he hopes his views will prevail. By all accounts, he has a large and attentive following. He said, after the vote, he believes he represents the main stream of the party.

The central problem is that in the last analysis the Unionist party machinery forces MPs to be delegates, rather than representatives of the people. The party leadership is not free to put legislation through Stormont over party objections without risking a rift.

Northern Ireland is running contrary to the world trend in the sense that the way to reform is through less democracy rather than more. Power lies in the grass roots. Each MP is constantly subject to the confidence of his Unionist association. As elsewhere, the militants and activists are more active in these associations than the moderates. The party central office is powerless before them.

Party Strife

It is the party structure, not the administration or its intent, that is worrisome. This is precisely why Lord O'Neill's administration collapsed a year ago, despite a series of successful confidence votes. And it is why some have attempted to draw a parallel between the situations then and now. Two weeks before the confidence vote, six Unionist MPs actually voted against the government on a police reform bill that was clearly regarded in advance as confidence. No discipline was taken and the air of party crisis thickened.

This time Major Chichester-Clark's challenge has tended to clear the air. At least it has brought the party strife into the open where the administration might have a better chance of survival in a normal situation. But the situation is normal only by Northern Ireland's peculiar standards.

Nature Rambles

By FREEMAN KING

Spectacle Lake at this time of the year offers an impressive change of scenery. The lake is off the Island Highway about 500 yards north of the Shawnigan Cut-off.

As you drive in you may see the western hemlocks bordering the way with their light green, feathery branches.

It is a very short hike into the park from the edge of the culvert. There is abundant room for cars.

The change of flora is very noticeable. Here, at a higher elevation, the season is not so advanced. Very few spring flowers are in bloom.

On the dry, exposed rocks you will find the tiny bittercress, with its four-petalled white flowers that enhance the rock faces.

Across the lake the tall Douglas firs stand out against the skyline, and if you look at the water, you can see the same scene mirrored on its placid surface.

★ ★ ★

In this area there are many fine lodgepole pines with their clumps of needles in paired bunches. At the branch tips you will see the new male flowers appearing and often with them some very small, tight cones. These cones take up to three years to mature.

Take a look at the alders beside the road and trail. They are Sitka alders and the catkins are quite different from those of the red alders, which grow at a lower level. Here the plant never seems to become a real tree but stays a large, bushy shrub. Look for the female cones. They, too, are different. See how the leaves have fine sharp-toothed edges and are glossy green. This tree is able to withstand heavy snowfall, as the limbs will bend and return to normal when the snow melts.

★ ★ ★

Growing around the margin of the lake are many kinds of willows. Each one has a different color and the array makes a pleasing sight.

You can find the hairy manzanita in flower. They have attracted many honey bees. Note the urn-shaped blossoms which will tell you that they belong to the heather family and are in the same group as the arbutus tree.

If you look closely you will find the false box. On the underside of its leaves you will see the tiny greenish-yellow flowers. Some of the shrubs are the males and others the females and are pollinated by insects and the winds.

On the lake itself you will see several pond ducks, probably buffleheads, and up by the marsh, some mallards possibly nesting among the cattails growing there.

Sihanouk: Victim of His Own Charisma

By STANLEY KARNOW



GEN. LON NOL
. . . he's in

HONG KONG — For years, the effervescent and charismatic Prince Norodom Sihanouk seemed to be a permanent fixture as Cambodia's chief of state.

Yet in a sudden turn of events, he was deposed by a coalition of conservative Cambodian military and civilian leaders — and his ouster may drastically alter the shape of both American and Communist strategies in the embattled region formerly known as Indochina.

Economic troubles, social difficulties, arcane family rivalries and a pervasive weariness with his rhetoric all contributed to Sihanouk's downfall. Cambodia's proximity to Vietnam as this point in time was a key factor in the dramatic change of government. It is also the factor that is bound to give Cambodia enormous international significance in the weeks ahead.

Frustrated in their efforts to prevent increasing North Vietnamese and Viet Cong violations of their territory — and perhaps swayed by signs of allied success in Vietnam — the Cambodian military and civilian leaders moved against Sihanouk in order to alter his brand of neutrality and take more vigorous measures against the Communists.

●

With a small and ill-equipped army at their disposal, however, Cambodia's new leaders appear to have only a single plausible option open to them: a plea for American help.

Such a request, if fulfilled by the Nixon administration, could set in motion a fresh array of forces in the region. The consequences might well be an escalation of the present Vietnam conflict into a wider and more devastating repetition of the Indochina war, in which the Communists and French fought until 1954 for supremacy over Laos and Cambodia as well as Vietnam.

Despite their pledge to remain neutral, Sihanouk's successors may appeal to the U.S. to expand and intensify its bombings of Communist sanctuaries in Cambodia's northeastern provinces, sparsely-populated sectors adjoining South Vietnam's central highlands.

They could conceivably grant the allies the right to pursue North Vietnamese and Viet Cong troops out of the Mekong Delta into southeastern Cambodia, where important Communist supply depots, hospitals and furlough centres are maintained in the midst of a large local Vietnamese population.

In fact, limited American and South Vietnamese operations against the Communists inside Cambodia have been going on with tacit Cambodian agreement for the past two years.

If Sihanouk was able to encourage these limited U.S. operations without provoking a Communist reaction against himself, it was because he had an extraordinary talent for playing several diverse and conflicting sides at the same time.

His style was to accomodate to the various pressures on him so that, to use his phrase, he could "balance the threats."

Thus, in what seemed to be a baffling display of contradictions, he could restore diplomatic relations with the U.S., and visit Hanoi as chief mourner at Ho Chi Minh's funeral, while simultaneously denouncing North Vietnam, praising Peking and playing host to Princess Margaret.

●

The new Cambodian regime is different. Headed by Lt. Gen. Lon Nol, the premier, and his deputy, Prince Sirik Matak, it contains nobody as diplomatically skilled as Sihanouk. More important, it dismissed Sihanouk and assumed power with an avowed anti-Communist objective.

In his first public statement, in fact, Lon Nol bluntly referred to Hanoi, and the Viet Cong as "our Vietnamese enemies." Hence the Communists would respond to his government's request for U.S. assistance, and there are tactical moves they can make.

With an enlargement of the theatre of war to include Cambodia, it might not be farfetched to anticipate an acceleration of Communist activities in Laos as a diversionary tactic.

Though his virtuoso balancing act managed to preserve the peace in Cambodia while Southeast Asia's turbulence grew, Sihanouk's volatility was in large measure responsible for the constitutional coup d'etat that ousted him. For at critical moments, his pendulum tended to swing uncontrollaby and, instead of achieving equilibrium he went to irreparable extremes.

●

On the domestic scene, his crackdowns on anti-Communist Chinese and Vietnamese in the country in the early 1960s left him without a countervailing weight to offset the leftist factions in the important alien community.

Similarly, his emotional decision to stop U.S. aid infuriated local businessmen and, more significantly, imposed austerity on an army that had become accustomed to everything from American hardware to PX goodies.

His programs to socialize banking, foreign trade and other sectors were disaster, while his showcase projects squandered investment capital that should have gone into such essentials as agriculture and light industry.

A few years ago, for instance, he constructed a jet airstrip, a large airlines terminal and a luxurious motel in desolate Battambang province in the hope of attracting tourists to the region. Asked what to do by a tourist who actually went there, a Cambodian official thought for a moment, then replied: "Well, there are nice walks."

In the realm of foreign affairs, Sihanouk had a sole aim — to assure Cambodia's survival as a national entity. Convinced that he could not rely on the U.S., particularly



SIHANOUK
. . . he's out

after the Eisenhower administration lavished its attention on his traditional Thai and South Vietnamese foes, he turned to Peking in the belief that the Chinese would protect him.

His reasoning was that China preferred a fragmented Southeast Asia that it could influence and would therefore defend Cambodia against predatory Vietnamese.

Carried away by his dream, he characteristically went out did himself on a trip to Peking in 1965, extolling the Chinese to such length that the Russians, angered by his performance, crudely cancelled a visit he had planned to Moscow.

Not long afterwards, even though they apologized, the Chinese disappointed him during the hectic cultural revolution by inspiring their compatriots in the Cambodian capital of Phompenh to propagandize Peking.

By 1967, no longer sure of China's help or that a Communist victory in Vietnam was imminent, Sihanouk started edging back towards the U.S.

He welcomed Jackie Kennedy to Cambodia, invited in an official U.S. mission, headed by Ambassador Chester Bowles, and gradually divulged that he favored a continued American presence in Southeast Asia in order to "balance the threat" of China.

●

These noises did not deter Hanoi and the Viet Cong, whose need for bases in Cambodia had grown substantially as the Vietnam war escalated. For years, fearing that the allies were seeking an excuse to invade his country, Sihanouk had vehemently denied the presence of the Communists. Now, belatedly, he began speaking out against them while striving to persuade them to respect his sovereignty. But they rebuffed him.

Finally, in spite of all the cordial hyperbole heaped on him by those he regarded as friends, Sihanouk found himself isolated.

His former French mentors were not interested. He could not call on the U.S. to back him against the Communists into a battlefield.

The Russians and Chinese, competing for influence in Hanoi, would not dare alienate North Vietnamese by supporting him — until, having been ousted as chief of state, he could serve as their instrument.

●

In the end, too, Sihanouk was isolated in his own capital by former subordinates who, along with the foreign powers, had flattered him while privately plotting to contravene his policies and, if necessary, to usurp his authority.

Sihanouk's tragedy, like that of Indonesian President Sukarno, India's Prime Minister Nehru and other charismatic Asian figures, is that his perception of reality was frequently blurred by a narcissistic confidence in his own rhetoric.

The tragedy of Cambodia is that its era of deceptive peace may be fading as it faces the spread onto its soil of the second Indochina war.

(The Washington Post)

Rich Make Reckless Revolutionaries

By NICHOLAS VON HOFFMAN

NEW YORK — The police had put barriers across West 11th Street, but no one who didn't have business on the block wanted to pass them. The bomb squad was sifting through the ruins of the Wilkerson Townhouse for more undetonated explosives while other police were digging for human parts, hoping to scrape together enough to make a positive identification of the pieces of young bodies they'd found.

Some of the people who looked down this Greenwich Village street of expensive early 19th-century rowhouses tried to explain how the people in it had come to blow themselves up.

A Bomb Factory

There was little to base surmises on, save that the authorities said the place was a bomb factory, that there had been an accident while the nest of young radicals was making anti-personnel explosive weapons, that they were probably connected with Weathermen, that wildly aggressive smithereen of a smashed and fractured SDS.

Some of the people looking down the street passed it off as criminal insanity; a few tried to excuse it as corkscrew idealism, a craziness come of insupportable political frustration, but none of these thoughts satisfactorily answered the question of why young, rich, educated people could be so whacked out as to move around the city of New York planting bombs.

In the last 10 years we've grown accustomed to the credit card radical, the person who has the time and the money to bang around the country making an appearance at all the big political manifestations, but the rich revolutionary seems to be somebody new.

Diana Oughton, the young woman whose remains were identified only by a print taken from the severed little finger of her right hand, came from a rich family. She went to Madeira, one of the country's most hoity-toity finishing schools, She graduated from Bryn Mawr College, and you won't find a school much better or more costly, and she died too young, a Weatherwoman, a revolutionary.

She wasn't unique; many of her friends and fellow revolutionaries have the same family and financial backgrounds. When you look at the pedigrees of some of these people, it's as though the country club junior membership had been transformed into an Algerian revolutionary cell.

Such behavior by such people contradicts most of what we think about revolution. We assume that revolutionaries come from classes and groups which stand to gain by overthrowing the political system.

We presume the ones who profit most from the status quo are the ones who guard it best. Now we have what appears to be a reversal, the sons and daughters of the rich seeking to overturn the present order and the poorer classes being hostile to change secured by straight force.

Had Own Way

Moses, St. Paul, St. Francis, Lenin, Mao, Castro were revolutionaries who came from a higher social class to lead their oppressed constituencies. Many of America's most famous social reformers were of a much higher class background than the people for whom they worked.

Poverty is more shocking to the rich than to a poor man who knows neither better nor other. A rich man can afford moral sensibility; he's got the resources to buy a social conscience. Guilt, fear, many things can turn a rich person into a reformer or a proponent of social change.

But what turns him into a bomb thrower, a political terrorist? In the case of our rich revolutionaries, it may also be their money and their upper class origins. They are young people who grew up accustomed to being obeyed, to having their own way.

Money to Command

This is your permissive psychology stuff; this is the expectation of people doing what you tell them to do because all your life you've had the money to command.

Such a disposition makes certain kinds of rich people very useful in a movement for social change. They're not used to having people say no to them the way the poor are, and so, when it happens, instead of subsiding, they get angry, they retaliate, they put starch in demoralized people.

But the rich can also be reckless, double so when they're young because young people think they're immortal. Rich people get reckless because they grow up protected. Their life experience has been that their family and friends will get them out of trouble.

During that period in the civil rights movement when a number of rich, upper-class whites were going south as volunteers, one of the recurrent problems faced by the native blacks was their visitors' arrogant, swishing behavior. The volunteers often couldn't be brought to see that needless riling up of local sensibilities increased opposition without any commensurate political gain.

They couldn't see it because they had never had to play as underdogs; they lacked fear and the chiselling guile which is bred into people who must operate from an inferior power position.

Rich people don't cultivate stealthy wits, nor do they develop an aptitude for studying their opponents to discover a weakness because when you're born a goliath, there's no need to learn the ways of the weak.

If you look at the short, busy biographies of some of these people, you'll see they rarely stick at any one project long. For six months they'll try community organization, then it's back to campus agitation, then building radical caucuses in labor unions, then high school organizing, then something else so that a person who's been a radical revolutionary for three years will have attempted five or six political projects.

Others Win Allies

But the studied patience of long-term work is generally foreign to people reared in the habit of giving orders and having them obeyed. Contrast the absolutism of the Weatherman and Weatherwomen, their quickness in calling others sell-outs or Uncle Toms, contrast that to the compromised pragmatism of even the Black Panther party, a political organization which makes deals, tries to win allies and keep working at long-term programs.

While the Panthers have tried to broaden their base in the black community and win flanking support outside of it, the rich, white revolutionary terrorist has, through arrogance, absolutism and a recklessness that makes him very dangerous to be around, isolated himself until he has run out of choices; he can give up politics or become a clandestine bombthrower.

Most radicals even most revolutionary radicals, have no use for these angry, undisciplined incendiaries.

Social Blackmail

Some people defend blowing up buildings as "advanced reformism," which, translated out of the revolutionary lingo, means social blackmail —do as we say or we'll detonate your corporate headquarters.

In fact, it's self-indulgent anger of the upper-class person thwarted, and in this the rich revolutionary resembles his parents. This violent, military, murderous politics he's practicing here is what his elders have practiced abroad. This is the domestic application of American foreign policy tactics.

(The Washington Post)

Invitation to Heroes

By ART STOTT

An attractive young lady of my acquaintance has embarked on a classical health program that promises to extend her youth and attractiveness far into the future. She has taken up swimming. It is not her purpose to replace Elaine Tanner and other youngsters who leap from the cradle to Olympic heights with the speed of a jet ascent. She is concerned with the more enduring objective of keeping in reasonably good shape, maintaining muscle tone without developing the cords of an Atlas, and retaining the grace of relaxation with mild exercise.



Stott

The young lady is an excellent advertisement for the course she is pursuing. But, like many converts, she brings to her new-found faith a sort of crusading zeal. In recent weeks she has been telling me all the benefits of regular but non-competitive swimming which I have been detailing for the last 40 years in features and columns. Unlike me, in my present state of lassitude, she practises what she preaches.

★ ★ ★

Inevitably, her enthusiasm has prompted some of the more pragmatic figures in competitive swimming to channel her energies into a practical means of advancing their interests. She has been inveigled into participating in a swim-a-thon which will raise funds to support youngsters seriously intent on racing proficiency. More power to her.

A swim-a-thon, if you haven't noticed, is the aquatic equivalent of a "march for millions" a spectacular success as a money-raising event for good causes here. The participant invites sponsors to pledge a certain amount of cash for a given distance covered by their protege. The distance may be measured in lengths of the pool, in miles or in time in the water, as I understand it.

★ ★ ★

Several of the attractive young lady's acquaintances, who know nothing about swimming, have been going for the pool-length pledges. This is madness: The pool is short. The young lady can swim far better than they think. But with the heedlessness of the affluent society, the sponsors have gaily undertaken to pay a nickle or more a length. More prudently, I have promised two-bits a mile. In my opinion, the others don't realize to what lengths the lady will go.

My prudence, though, has won me no approval. The young lady looked at my two-bits-a-mile pledge and said: "Ha! The last of the big non-spenders. Wait till I show this to the coach. Ha!"

No appreciation here whatever for the financial exertions I am currently making to keep Mr. Edgar Benson in the style of living to which he has become accustomed. My swimming friend fails to appreciate certain attributes I share with Old Mother Hubbard — other than the implication of age.

Still, the swim-a-thon and the "march for millions" routines have seeded in me a cunning and inventive idea.

I have pondered these events and have tried to figure out the source of their success. My conclusion — and it may be shaky — is that a lot of people like to participate in a mass operation for the benefit of good causes. They'll walk and they'll swim to raise funds not only to help a large body of humanity, but particular groups in it.

The concept germinating in my mind would exploit that inclination.

If people will walk why wouldn't they dig, collecting sponsors' returns for the ground they covered?

It so happens that I have a fairly extensive hunk of real estate on the sea side of my lot that offers a challenge. Digging there is no child's play. It is an activity for heroes. Anyone who attacks that heavy clay with a shovel should win the admiration of the multitude — or be packed off to the booby-hatch. (There's material for debate here.)

I would be perfectly willing to mark off the arena in square feet scratched on the surface and invite a couple of dozen people to enlist sponsorship from their friends for a dig-in that could cover the complete back lot.

★ ★ ★

Sponsors' pledges would be receivable by me to be allocated to my favorite charity. (Are you listening Mr. Benson?)

The project is so inspiring I discussed it with the lady of the house last night. Like most great concepts sprung on an unprepared audience, the reaction was only mediocre.

"Look," she said. "I bought you a new shovel at the last bargain sale of our favorite department store. You told me it was light, sharp and had a fire-hardened handle. Get out, boy, and break ground."

I told her I couldn't. At the time of purchase I was unaware of the meaning of "fire-hardened". I am no longer ignorant. It means baked dry so it will break off at the shank when you put a little weight on it.

NEW EXACT CASH FARE SYSTEM

Effective April 1st on all B.C. Hydro buses in Greater Victoria

New system will contribute to faster, safer service

The exact cash fare system will mean that drivers will be able to concentrate on driving without the constant distraction of making change and issuing tickets. This will benefit all bus riders by contributing to faster and safer bus service. The system will also simplify the internal operations of B.C. Hydro and contribute to lower operating costs.

Tickets will be eliminated

No tickets will be sold on B.C. Hydro buses after March 31st. Tickets still in circulation will be accepted as full fare until April 5th. After that date, they can be redeemed for the final purchase price at the offices of B.C. Hydro, 820 Pandora in Victoria, or at the Garbally Transit Centre, 520 Gorge Road East.

Drivers will no longer carry change

Beginning April 1st, you must deposit the exact fare in cash to ride a B.C. Hydro bus in Greater Victoria. Drivers will carry no change . . . and will be unable to accept anything but the precise amount of your fare.

These are the new cash fares effective April 1st

Adult: 25¢ cash

Student: 15¢ cash

Student fares valid only on presentation to operator of valid school certificate. Otherwise anyone 12 years of age and over is required to pay an adult fare.

Child: 10¢ cash

Sunday Pass: adults – 50¢ cash
children – 25¢ cash

Sunday Pass still the same great bargain

The cost of a Sunday and Holiday Pass remains unchanged – You can still travel anywhere in Greater Victoria, all day on any Sunday or holiday, at a total cost of 50¢ for adults and 25¢ for children. The only difference is that beginning April 1st, you must deposit the exact fare in cash to purchase a Pass.

Remember: The exact cash fare system begins April 1st on all B.C. Hydro buses in Greater Victoria.



B.C. HYDRO

Sihanouk: Victim of His Own Charisma



GEN. LON NOL
. . . he's in

By STANLEY KARNOW

HONG KONG — For years, the effervescent and charismatic Prince Norodom Sihanouk seemed to be a permanent fixture as Cambodia's chief of state.

Yet in a sudden turn of events, he was deposed by a coalition of conservative Cambodian military and civilian leaders — and his ouster may drastically alter the shape of both American and Communist strategies in the embattled region formerly known as Indochina.

Economic troubles, social difficulties, arcane family rivalries and a pervasive weariness with his rhetoric all contributed to Sihanouk's downfall. Cambodia's proximity to Vietnam as this point in time was a key factor in the dramatic change of government. It is also the factor that is bound to give Cambodia enormous international significance in the weeks ahead.

Frustrated in their efforts to prevent increasing North Vietnamese and Viet Cong violations of their territory — and perhaps swayed by signs of allied success in Vietnam — the Cambodian military and civilian leaders moved against Sihanouk in order to alter his brand of neutrality and take more vigorous measures against the Communists.

●

With a small and ill-equipped army at their disposal, however, Cambodia's new leaders appear to have only a single plausible option open to them: a plea for American help.

Such a request, if fulfilled by the Nixon administration, could set in motion a fresh array of forces in the region. The consequences might well be an escalation of the present Vietnam conflict into a wider and more devastating repetition of the Indochina war, in which the Communists and French fought until 1954 for supremacy over Laos and Cambodia as well as Vietnam.

Despite their pledge to remain neutral, Sihanouk's successors may appeal to the U.S. to expand and intensify its bombings of Communist sanctuaries in Cambodia's northeastern provinces, sparsely-populated sectors adjoining South Vietnam's central highlands.

They could conceivably grant the allies the right to pursue North Vietnamese and Viet Cong troops out of the Mekong Delta into southeastern Cambodia, where important Communist supply depots, hospitals and furlough centres are maintained in the midst of a large local Vietnamese population.

In fact, limited American and South Vietnamese operations against the Communists inside Cambodia have been going on with tacit Cambodian agreement for the past two years.

If Sihanouk was able to encourage these limited U.S. operations without provoking a Communist reaction against himself, it was because he had an extraordinary talent for playing several diverse and conflicting sides at the same time.

His style was to accomodate to the various pressures on him so that, to use his phrase, he could "balance the threats."

Thus, in what seemed to be a baffling display of contradictions, he could restore diplomatic relations with the U.S., and visit Hanoi as chief mourner at Ho Chi Minh's funeral, while simultaneously denouncing North Vietnam, praising Peking and playing host to Princess Margaret.

●

The new Cambodian regime is different. Headed by Lt. Gen. Lon Nol, the premier, and his deputy, Prince Sirik Matak, it contains nobody as diplomatically skilled as Sihanouk. More important, it dismissed Sihanouk and assumed power with an avowed anti-Communist objective.

In his first public statement, in fact, Lon Nol bluntly referred to Hanoi and the Viet Cong as "our Vietnamese enemies." Hence the Communists would respond to his government's request for U.S. assistance, and there are tactical moves they can make.

With an enlargement of the theatre of war to include Cambodia, it might not be farfetched to anticipate an acceleration of Communist activities in Laos as a diversionary tactic.

Though his virtuoso balancing act managed to preserve the peace in Cambodia while Southeast Asia's turbulence grew, Sihanouk's volatility was in large measure responsible for the constitutional coup d'etat that ousted him. For at critical moments, his pendulum tended to swing uncontrollaby and, instead of achieving equilibrium he went to irreparable extremes.

●

On the domestic scene, his crackdowns on anti-Communist Chinese and Vietnamese in the country in the early 1960s left him without a counterwailing weight to offset the leftist factions in the important alien community.

Similarly, his emotional decision to stop U.S. aid infuriated local businessmen and, more significantly, imposed austerity on an army that had become accustomed to everything from American hardware to PX goodies.

His programs to socialize banking, foreign trade and other sectors were disaster, while his showcase projects squandered investment capital that should have gone into such essentials as agriculture and light industry.

A few years ago, for instance, he constructed a jet airstrip, a large airlines terminal and a luxurious motel in desolate Battambang province in the hope of attracting tourists to the region. Asked what to do by a tourist who actually went there, a Cambodian official thought for a moment, then replied: "Well, there are nice walks."

In the realm of foreign affairs, Sihanouk had a sole aim — to assure Cambodia's survival as a national entity. Convinced that he could not rely on the U.S., particularly after the Eisenhower administration lavished its attention on his traditional Thai and South Vietnamese foes, he turned to Peking in the belief that the Chinese would protect him.



SIHANOUK
. . . he's out

His reasoning was that China preferred a fragmented Southeast Asia that it could influence and would therefore defend Cambodia against the predatory Vietnamese.

Carried away by this dream, he characteristically out did himself on a trip to Peking in 1965, extolling the Chinese to such lengths that the Russians, angered by his performance, crudely cancelled a visit he had planned to Moscow.

Not long afterwards, even though they apologized, the Chinese disappointed him during the hectic cultural revolution by inspiring their compatriots in the Cambodian capital of Phnompenh to propagandize for Peking.

By 1967, no longer sure of China's help or that a Communist victory in Vietnam was imminent, Sihanouk started edging back towards the U.S.

He welcomed Jackie Kennedy to Cambodia, invited in an official U.S. mission, headed by Ambassador Chester Bowles, and gradually divulged that he favored a continued American presence in Southeast Asia in order to "balance the threat" of China.

●

These noises did not deter Hanoi and the Viet Cong, whose need for bases in Cambodia had grown substantially as the Vietnam war escalated. For years, fearing that the allies were seeking an excuse to invade his country, Sihanouk had vehemently denied the presence of the Communists. Now, belatedly, he began speaking out against them while striving to persuade them to respect his sovereignty. But they rebuffed him.

Finally, in spite of all the cordial hyperbole heaped on him by those he regarded as friends, Sihanouk found himself isolated.

His former French mentors were not interested. He could not call on the U.S. to back him against the Communists into a battlefield.

The Russians and Chinese, competing for influence in Hanoi, would not dare alienate the North Vietnamese by supporting him — until, having been ousted as chief of state, he could serve as their instrument.

●

In the end, too, Sihanouk was isolated in his own capital by former subordinates who, along with the foreign powers, had flattered him while privately plotting to contravene his policies and, if necessary, to usurp his authority.

Sihanouk's tragedy, like that of Indonesian President Sukarno, India's Prime Minister Nehru and other charismatic Asian figures, is that his perception of reality was frequently blurred by a narcissistic confidence in his own rhetoric.

The tragedy of Cambodia is that its era of deceptive peace may be fading as it faces the spread onto its soil of the second Indochina war.

(The Washington Post)

Rich Make Reckless Revolutionaries

By NICHOLAS VON HOFFMAN

NEW YORK — The police had put barriers across West 11th Street, but no one who didn't have business on the block wanted to pass them. The bomb squad was sifting through the ruins of the Wilkerson Townhouse for more undetonated explosives while other police were digging for human parts, hoping to scrape together enough to make a positive identification of the pieces of young bodies they'd found.

Some of the people who looked down this Greenwich Village street of expensive early 19th-century rowhouses tried to explain how the people in it had come to blow themselves up.

A Bomb Factory

There was little to base surmises on, save that the authorities said the place was a bomb factory, that there had been an accident while the nest of young radicals was making anti-personnel explosive weapons, that they were probably connected with Weathermen, that wildly aggressive smithereen of a smashed and fractured SDS.

Some of the people looking down the street passed it off as criminal insanity; a few tried to excuse it as corkscrew idealism, a craziness come of insupportable political frustration, but none of these thoughts satisfactorily answered the question of why young, rich, educated people could be so whacked out as to move around the city of New York planting bombs.

In the last 10 years we've grown accustomed to the credit card radical, the person who has the time and the money to bang around the country making an appearance at all the big political manifestations, but the rich revolutionary seems to be somebody new.

Diana Oughton, the young woman whose remains were identified only by a print taken from the severed little finger of her right hand, came from a rich family. She went to Madeira, one of the country's most hoity-toity finishing schools, She graduated from Bryn Mawr College, and you won't find a school much better or more costly, and she died too young, a Weatherwoman, a revolutionary.

She wasn't unique; many of her friends and fellow revolutionaries have the same family and financial backgrounds. When you look at the pedigrees of some of these people, it's as though the country club junior membership had been transformed into an Algerian revolutionary cell.

Such behavior by such people contradicts most of what we think about revolution. We assume that revolutionaries come from classes and groups which stand to gain by overthrowing the political system.

We presume the ones who profit most from the status quo are the ones who guard it best. Now we have what appears to be a reversal, the sons and daughters of the rich seeking to overturn the present order and the poorer classes being hostile to change secured by straight force.

Had Own Way

Moses, St. Paul, St. Francis, Lenin, Mao, Castro were revolutionaries who came from a higher social class to lead their oppressed constituencies. Many of America's most famous social reformers were of a much higher class background than the people for whom they worked.

Poverty is more shocking to the rich than to a poor man who knows neither better nor other. A rich man can afford moral sensibility; he's got the resources to buy a social conscience. Guilt, fear, many things can turn a rich person into a reformer or a proponent of social change.

But what turns him into a bomb thrower, a political terrorist? In the case of our rich revolutionaries, it may also be their money and their upper class origins. They are young people who grew up accustomed to being obeyed, to having their own way.

Money to Command

This is your permissive psychology stuff; this is the expectation of people doing what you tell them to do because all your life you've had the money to command.

Such a disposition makes certain kinds of rich people very useful in a movement for social change. They're not used to having people say no to them the way the poor are, and so, when it happens, instead of subsiding, they get angry, they retaliate, they put starch in demoralized people.

But the rich can also be reckless, double so when they're young because young people think they're immortal. Rich people get reckless because they grow up protected. Their life experience has been that their family and friends will get them out of trouble.

During that period in the civil rights movement when a number of rich, upper-class whites were going south as volunteers, one of the recurrent problems faced by the native blacks was their visitors' arrogant, swishing behavior. The volunteers often couldn't be brought to see that needless riling up of local sensibilities increased opposition without any commensurate political gain.

They couldn't see it because they had never had to play as underdogs; they lacked fear and the chiselling guile which is bred into people who must operate from an inferior power position.

Rich people don't cultivate stealthy wits, nor do they develop an aptitude for studying their opponents to discover a weakness because when you're born a goliath, there's no need to learn the ways of the weak.

If you look at the short, busy biographies of some of these people, you'll see they rarely stick at any one project long. For six months they'll try community organization, then it's back to campus agitation, then building radical caucuses in labor unions, then high school organizing, then something else so that a person who's been a radical revolutionary for three years will have attempted five or six political projects.

Others Win Allies

But the studied patience of long-term work is generally foreign to people reared in the habit of giving orders and having them obeyed. Contrast the absolutism of the Weatherman and Weatherwomen, their quickness in calling others sell-outs or Uncle Toms, contrast that to the compromised pragmatism of even the Black Panther party, a political organization which makes deals, tries to win allies and keep working at long-term programs.

While the Panthers have tried to broaden their base in the black community and win flanking support outside of it, the rich, white revolutionary terrorist has, through arrogance, absolutism and a recklessness that makes him very dangerous to be around, isolated himself until he has run out of choices; he can give up politics or become a clandestine bombthrower.

Most radicals even most revolutionary radicals, have no use for these angry, undisciplined incendiaries.

Social Blackmail

Some people defend blowing up buildings as "advanced reformism," which, translated out of the revolutionary lingo, means social blackmail —do as we say or we'll detonate your corporate headquarters.

In fact, it's self-indulgent anger of the upper-class person thwarted, and in this the rich revolutionary resembles his parents. This violent, military, murderous politics he's practicing here is what his elders have practiced abroad. This is the domestic application of American foreign policy tactics.

(The Washington Post)

Invitation to Heroes

By ART STOTT

An attractive young lady of my acquaintance has embarked on a classical health program that promises to extend her youth and attractiveness far into the future. She has taken up swimming. It is not her purpose to replace Elaine Tanner and other youngsters who leap from the cradle to Olympic heights with the speed of a jet ascent. She is concerned with the more enduring objective of keeping in reasonably good shape, maintaining muscle tone without developing the cords of an Atlas, and retaining the grace of relaxation with mild exercise.



Stott

The young lady is an excellent advertisement for the course she is pursuing. But, like many converts, she brings to her new-found faith a sort of crusading zeal. In recent weeks she has been telling me all the benefits of regular but non-competitive swimming which I have been detailing for the last 40 years in features and columns. Unlike me, in my present state of lassitude, she practises what she preaches.

★ ★ ★

Inevitably, her enthusiasm has prompted some of the more pragmatic figures in competitive swimming to channel her energies into a practical means of advancing their interests. She has been inveigled into participating in a swim-a-thon which will raise funds to support youngsters seriously intent on racing proficiency. More power to her.

A swim-a-thon, if you haven't noticed, is the aquatic equivalent of a "march for millions" a spectacular success as a money-raising event for good causes here. The participant invites sponsors to pledge a certain amount of cash for a given distance covered by their protege. The distance may be measured in lengths of the pool, in miles or in time in the water, as I understand it.

★ ★ ★

Several of the attractive young lady's acquaintances, who know nothing about swimming, have been going for the pool-length pledges. This is madness. The pool is short. The young lady can swim far better than they think. But with the heedlessness of the affluent society, the sponsors have gaily undertaken to pay a nickle or more a length. More prudently, I have promised two-bits a mile. In my opinion, the others don't realize to what lengths the lady will go.

My prudence, though, has won me no approval. The young lady looked at my two-bits-a-mile pledge and said: "Ha! The last of the big non-spenders. Wait till I show this to the coach. Ha!"

No appreciation here whatever for the financial exertions I am currently making to keep Mr. Edgar Benson in the style of living to which he has become accustomed. My swimming friend fails to appreciate certain attributes I share with Old Mother Hubbard — other than the implication of age.

Still, the swim-a-thon and the "march for millions" routines have seeded in me a cunning and inventive idea.

I have pondered these events and have tried to figure out the source of their success. My conclusion — and it may be shaky — is that a lot of people like to participate in a mass operation for the benefit of good causes. They'll walk and they'll swim to raise funds not only to help a large body of humanity, but particular groups in it.

The concept germinating in my mind would exploit that inclination.

If people will walk why wouldn't they dig, collecting sponsors' returns for the ground they covered?

It so happens that I have a fairly extensive hunk of real estate on the sea side of my lot that offers a challenge. Digging there is no child's play. It is an activity for heroes. Anyone who attacks that heavy clay with a shovel should win the admiration of the multitude — or be packed off to the booby-hatch. (There's material for debate here.)

I would be perfectly willing to mark off the arena in square feet scratched on the surface and invite a couple of dozen people to enlist sponsorship from their friends for a dig-in that could cover the complete back lot.

★ ★ ★

Sponsors' pledges would be receivable by me to be allocated to my favorite charity. (Are you listening Mr. Benson?)

The project is so inspiring I discussed it with the lady of the house last night. Like most great concepts sprung on an unprepared audience, the reaction was only mediocre.

"Look," she said. "I bought you a new shovel at the last bargain sale of our favorite department store. You told me it was light, sharp and had a fire-hardened handle. Get out, boy, and break ground."

I told her I couldn't. At the time of purchase I was unaware of the meaning of "fire-hardened". I am no longer ignorant. It means baked dry so it will break off at the shank when you put a little weight on it.

NEW EXACT CASH FARE SYSTEM

Effective April 1st on all B.C. Hydro buses in Greater Victoria

New system will contribute to faster, safer service

The exact cash fare system will mean that drivers will be able to concentrate on driving without the constant distraction of making change and selling tickets. This will benefit all bus riders by contributing to faster and safer bus service. The system will also simplify the internal operations of B.C. Hydro and contribute to lower operating costs.

Tickets will be eliminated

No tickets will be sold on B.C. Hydro buses after March 31st. Tickets still in circulation will be accepted as full fare until April 5th – after that date, they can be redeemed for the original purchase price at the offices of B.C. Hydro, 820 Pandora in Victoria, or at the Garbally Road Transit Centre, 520 Gorge Road East.

Drivers will no longer carry change

Beginning April 1st, you must deposit the exact fare in cash to ride a B.C. Hydro bus in Greater Victoria. Drivers will carry no change . . . and will be unable to accept anything but the precise amount of your fare.

These are the new cash fares effective April 1st

Adult: 25¢ cash

Student: 15¢ cash
Student fares valid only on presentation to operator of valid school certificate. Otherwise anyone 12 years of age and over is required to pay an adult fare.

Child: 10¢ cash

Sunday Pass: adults – 50¢ cash
children – 25¢ cash

Sunday Pass still the same great bargain

The cost of a Sunday and Holiday Pass remains unchanged – You can still travel anywhere in Greater Victoria, all day on any Sunday or holiday, at a total cost of 50¢ for adults and 25¢ for children. The only difference is that beginning April 1st, you must deposit the exact fare in cash to purchase a Pass.

Remember: The exact cash fare system begins April 1st on all B.C. Hydro buses in Greater Victoria.



B.C. HYDRO

GAGLARDI'S JOB-FINDER SERVICE UNDER NEW FIRE

'Political Patronage Alive and Well in B.C.'

Political patronage is flourishing in B.C.'s government despite Premier Bennett's stated view that it is a "cancer," NDP leader Dave Barrett charged Thursday in the legislature.

Barrett cited the establishment of the Provincial Alliance of Businessmen by Welfare Minister Phil Gaglardi as a case where "plush offices and plush salaries" had been provided for Social Credit supporters.

The charge brought an immediate denial from an enraged Gaglardi who replied that Barrett was "misrepresenting" the truth and said that only two of 14 salaried employees of the alliance were known Social Crediters.

JOB-PROVIDER

The alliance was set up by Gaglardi — who is its chairman — with the aim of providing jobs for the unemployed.

During the current fiscal year the alliance received a grant of $140,000 from the government, and it will be given a grant of $500,000 for the fiscal year 1970-71.

Barrett, who termed the organization a "pork-barrel alliance," said it was a "payoff of public funds to friends of the minister and blatant patronage."

JOBS NOT POSTED

The job openings on the alliance were not posted, Barrett stated, and there were no applications handed in to the civil service for the positions available. He said he had checked with the civil service to see if this was the case.

Barrett pointed out that Ron Price, the executive assistant who heads the alliance, was a defeated Social Credit candidate and the son of Vancouver Socred MLA Bert Price. He had no experience in social work that might qualify him for the position, the NDP leader said.

SALARIES HIT

Regional Director D. G. Stewart of Kamloops was Gaglardi's campaign manager during the 1963 election, Barrett said.

The NDP leader, a social worker, had harsh words also for the salaries paid Price and the five regional directors. Whereas Price receives $1,050 per month, and Stewart $730 per month, Barrett said, the welfare department hires social workers with a bachelor degree (five years university) at a starting salary of $537 per month.

Even the most experienced senior social workers get only $820 starting salary with the civil service, Barrett said.

MERIT ALONE

To pay such high salaries to those without experience, Barrett added, would "destroy the morale and fabric of the civil service structure."

Gaglardi replied that he had



GAGLARDI
. . . defends appointments

hired 14 people and only two of those were known Social Crediters. "Those two were chosen on merit and merit alone."

The minister said he had phoned the personnel manager of the civil service commission to ask for directions on how to hire personnel.

"I was told it was outside the civil service," he added.

NO POLITICS

Gaglardi described himself as the "champion" of the working man, and said the alliance staff had worked "arduously" to provide about 1,350 jobs. In a recent answer to a question the figure was placed at 1,281 jobs provided, 282 of which were permanent jobs for people on social assistance.

"At no time was politics ever used in the department, Gaglardi said, nor will there ever be.

The alliance had saved the taxpayers thousands of dollars, Gaglardi claimed.

Allan Williams (Lib. — West Vancouver-Howe Sound) said the minister did not understand welfare problems and the people on the alliance did not know how to cope with them.

Gaglardi did not know how many of the people were still in the jobs found for them, Williams said, adding that there was no one on the staff organization equipped to counsel people in need.

RAY OF HOPE

Williams said that "compared to what we have now, the previous minister (Dan Campbell) was a ray of hope . . . The minister doesn't deserve our support."

Bob Williams (NDP—Vancouver East) summed up the NDP attack on Gaglardi by calling him "the albatross of the Social Credit cabinet" who was "hurting" not only the government but the people on welfare.

He said it was "incredible" that a "high-flying, high-living minister" with "plush-carpeted offices" in Victoria and an expensive office building in Vancouver's West End should be made the minister of welfare. He also referred to a "suite in the Hotel Vancouver" after having asked in interjections, "how much rent" Gaglardi paid for that accommodation.

LABEL STICKS

"The patronage label still sticks," Williams said, and it would continue as long as Gaglardi failed to disprove the NDP charges about his approach to the welfare job.

Gaglardi assured Dave Brousson (L—North Vancouver-Capilano) that the alliance is making steady efforts to reach businessmen and praised the co-operation he has been receiving from them. He also said co-operation from social workers "by and large" has been good, as it has from unions he has dealt with.

Brousson said that as a Vancouver businessman the only contact he had with the alliance is from hearing Gaglardi on radio "hotline" programs.

EMPIRE BUILDERS

Herb Capozzi (SC—Vancouver Centre) suggested that social workers too often are more dedicated to maintaining their "empires" than to helping people with new approaches.

Capozzi suggested something of a "worker's anonymous" system whereby welfare recipients who get jobs after several years of idleness should be helped by other workers to endure in the difficult readjustment period. It could take the form of making sure the worker gets picked up in the mornings, for example, he said.

He said it would require co-operation of both unions and businessmen to make the idea work.

Opposition MLAs attacked Gaglardi for using the terms "deadbeats" and "kooks" to apply to certain persons out of work.

Gaglardi replied that the reason some people would be removed from the welfare rolls would be to give those really in need more.

DAY-CARE AID

Eileen Dailly (NDP—Burnaby North) said frustration was growing among lower income groups because of a lack of communication with the minister. She also called for greater aid to day-care centres from the government.

Barrett blasted Gaglardi for a statement he allegedly made that he was doing "such a good job" as minister of welfare that he would be getting his jet back. "That is the final insult," the NDP leader said.

There was not one single shred of evidence that Gaglardi was doing his duty, Barrett said. The minister had not met with the United Appeal or with the School of Social Work, the NDP leader added.

ELDERLY DESERVING

Barrett said that the government should increase the maximum in old age assistance to $175 from $150. "If anyone deserves better housing, income, and protection from inflation, it is the elderly."

The minister's salary and three other votes of the newly-named department of rehabilitation and social improvement were passed by the legislature during four hours of discussion.

The house adjourned at 5:45 p.m. until Wednesday.

Bennett Rejects Charges Of Public Funds Misuse

Premier Bennett labelled "stupid" charges that he spent public funds campaigning for Social Credit candidates in the 1968 feferal election.

Asked Thursday about the charges made by Liberal Leader Pat McGeer, the premier said he was travelling on public business during a period in which he also worked on behalf of federal Socred candidates.

FOUR RIDINGS

News reports at the time showed Bennett campaigned in four constituencies between June 11 and June 22. These were Okanagan Boundary, Okanagan-Kootenay, Kootenay East and Fraser Valley East.

All four Socred candidates lost in the June 25 election.

Reports also indicated the premier mainstreeted, taped television commercials, addressed campaign rallies and chamber of commerce meetings on behalf of the candidates.

"The premier is always the premier," Bennett told reporters in explaining that he was on public business and campaigned only when he happened to be in an area where the opportunity arose.

He described McGeer's charges as "stupid" and typical of the Liberal leader.

BEHAVIOR HIT

Meanwhile McGeer was accused by George Mussallem (SC—Dewdney) of "reprehensible" behavior in making the charges against Bennett and two other cabinet ministers outside of the public accounts committee.

Mussallem is chairman of the committee whose last meeting McGeer said he boycotted because it was being held in secret.

McGeer charged that Minister Without Portfolio Pat Jordan and Welfare Minister Phil Gaglardi also spent public funds with no indication they were on public business during 1968.

Musallem said if McGeer had followed parliamentary procedures he would have made his charges in the committee instead of "in the corridors and on the news media."

City Police Display To Inform Public

If you are doubtful about some driving and traffic regulations, the point system or aspects of compulsory automobile insurance, you will find the answers at the Victoria city police exhibition next week.

It opens Monday on the fourth floor of the Bay and will run until Saturday.

Police officers will be there to help motorists seeking advice and information on all aspects of driving.

At a B.C. Telephone Co. booth on defensive driving, a motorist may also test his driving ability by answering a carbon-copy questionnaire. After completing the form, he tears off the first sheet and reads the answers on the second.

ALL ASPECTS

The exhibition takes in every aspect of police work — crime, education and community work. It represents more than a month's work and planning by co-ordinator Sgt. James L. Smith. He was assisted by Sgt. Ron Bentley and Sgt. Scotty Grant.

"After seeing a similar exhibition, I thought it would be an excellent idea if we had a similar exhibition here showing some of the facets of police work that are not so familiar to the public," said police chief John Gregory.

One of the big attractions will be demonstrations on Tuesday, Friday and Saturday at noon, 2 p.m. and 4 p.m. by Vancouver city police Dog Sabre II.

TOP DOG

Sabre has been named the "dog of the year" because he has won the top award in police service dog competitions in the province. His handler is Constable G. C. Thompson.

One booth features a historic display which includes many old police relics, such as badges, ledgers dating back to 1860, old photographs and nightsticks.

One of the most interesting nightsticks is a decorated one which was used in England between 1840 and 1850. It was donated to the department.

There is also a desplay of Norris' cartoons depicting policemen, and a booth showing weapons used in armed robberies and bank holdups.

BOGUS BILLS

Other exhibits include counterfeit money with information on how to distinguish between good and bad bills.

Visitors will also be able to listen to police calls which have been taped for the exhibition. The object is show them how patrol cars get orders and how they are dispatched.

One display features the police department's most modern motorcycle.

The organizers of the show forgot nothing. They even included a recruiting booth where interested young people can obtain information on joining the force.

Government Holiday

The provincial government offices will be closed all day Monday.

EXTRA-LONG BREAK TAKEN BY MLAs

Most out-of-town MLAs headed home for an extra-long weekend Thursday night after the legislature adjourned at 5:45 p.m. until 2 p.m. Wednesday.

Adjournment means the legislature will sit after Easter for the first time since 1951. The session is expected to wind up next Friday, with a possibility it will run over until Saturday.

CAPITAL SCENE

Greater Victoria Chapter of Parents Without Partners, Thursday at 8 p.m. in St. Aidan's Church Hall; Guest speaker will be a member of Big Brothers; all single parents invited.

★ ★ ★

Esquimalt Silver Threads, Monday—Centre open for drop-ins only at 10 a.m. and 1:30 p.m.; Tuesday 10 a.m. liquid embroidery, quilting; 1:30 p.m. bridge club, ceramics; Wednesday 10 a.m. Silver Threads Singers, copper class, oil painting; 1:30 p.m. whist drive; Thursday 10 a.m. dance class; 1:30 p.m., the Margaret Tupman Hour; Friday 10 a.m. quilting; 1:30 p.m., dance.

★ ★ ★

Sidney Silver Threads, Sansche Hall, Beacon Avenue; Monday closed; Tuesday 11 a.m., rughooking, knitting novelties; 12:30 p.m., ceramics; Wednesday 2 p.m., Fun With Slides by Mrs. William Seymour; Thursday 1:30 p.m., bridge, crib and games; Friday 2 p.m., Jacko.

★ ★ ★

St. George's Anglican Church Guild, Thursday at 2 p.m. in the Guild Room.

★ ★ ★

Victoria Silver Threads, 4 Centennial Square, Sunday normal hours; Monday 1 to 4 p.m., 7 p.m. whist; Tuesday at 1:30 p.m., variety concert; Thursday at 1:30 p.m., old-time dance.

★ ★ ★

Victoria branch, Association of Professional Engineers of British Columbia, dinner meeting in Holyrood House Wednesday at 5:30 p.m. Lt.-Col. Gerald Andrews, MBE, will speak on The Applications of Photogrammetry.

★ ★ ★

Saanich Silver Threads, 266 Hampton Road, Monday 1 p.m. to 4:30 p.m., cards; Tuesday 9:30 a.m., basketry, lapidary, oil painting; 10 a.m. carpet bowling; 1:30 p.m., progressive whist; Wednesday 9:30 a.m., oil painting, pottery, wood carving, quilting, 11:30 a.m., hot meal; 2 p.m. Silver Threads Choir conducted by Mrs. Dorothy Cuthbert; Thursday 10 a.m., carpet bowling, lapidary; 1:30 p.m., chess, stamp club, carpet bowling conversational French; Friday 9:30 a.m., oil painting, novelty class; 1:30 p.m. Jacko and cards.

Advertisement

Deaf Man Perfects Tiny Hearing Aid

OFFERS FREE MODEL (not an actual hearing aid)

MINNEAPOLIS, Minn.—A remarkable tiny hearing aid has been perfected by a man who has been hard of hearing for nearly ten years.

This small device has no dangling cords or separate transmitting units and represents a new, unusual design idea in a product to help hard of hearing.

It was developed especially for those persons who can hear but can't understand. This new hearing instrument provides "ear-level" hearing with the wearer picking up speech, sounds, television and radio at his ear. Due to the use of transistors, the user cost is extremely low.

A true life actual size replica of the smallest all-in-the-ear hearing aid ever made will be given absolutely free to anyone sending in this advertisement while supply lasts. So we suggest you write for yours now. No obligation whatsoever. Write to Anderson Hearing Electronics, 1320 Blanshard St., Victoria.

Are we slobs?

In The Financial Post magazine included with this week's Financial Post, an airline hostess claims many Canadian travelers are slobs. Other features cover Vacation U.S.A., book reviews, recorded music.

Every week FP is full of news to help your perspective. For example, this week:

- Should women wear pant suits in the office? FP polls 20 companies to find out what they think.
- The rise and fall of Vancouver's Fergusson brothers. FP reports how fast growth nearly caused a disaster.
- Noted tax experts examine the white paper on taxation. FP reports what they think and feel.

Don't miss this week's Financial Post. Now on sale.

50c at your newsstand
Yearly by mail $11, two years $19

The Financial Post
481 University Avenue, Toronto 2

WHY WORRY?

About Preparing Income Tax Returns.

Let Us Do It
B.C. STENO TAX
& Accounting Services
Room 8—918 Government St.
386-6623 Res. 478-5908
Open Evenings till 9:00

GIVE US The opportunity to put you into a new VOLKSWAGEN FOR 36 MONTHS, WHILE WE CAN!

WITH EASY TERMS TO SUIT YOU, BUT— HURRY!

Speedway VOLKSWAGEN MOTORS LTD.
971 YATES AT VANCOUVER 385-2415

QUALITY GLASSES **LOWEST PRICES**

WESTERN DISCOUNT OPTICAL . . . your COMPLETE OPTICAL CENTRE

★ Single Vision Glasses
★ Bifocals
★ Trifocals
★ Contact Lenses
★ Vari-Gray Lenses
★ Invisible Multi-Focal Lenses

ALSO: Our Friendly Service Is The Best In Town

CREDIT GLADLY GIVEN

HAVE YOUR PRESCRIPTION FILLED TODAY AT

WESTERN DISCOUNT OPTICAL
763 FORT STREET
386-6127

CLASSIFIED ADS

The People Pleasers NOW PLEASE PEOPLE MORE!



NEW Easier to Use Method of CLASSIFIED ADVERTISING

All casual advertising in Victoria's Daily Newspapers is now charged by the WORD* rather than by the line. Agate type only, each initial, sign, abbreviation or group of figures will be classed as one word.

Minimum Advertisement 10 Words and $1.00

IT'S SO EASY

- Easier to use.
- Easier to estimate the cost of your ad.
- Easier to get fast results with a clear, concise ad — no abbreviations necessary.
- Easier still to reach the people you want to reach with your classified ad.

FULL COVERAGE CLASSIFIED RATES

		Per Word
	1 DAY	8c
	2 DAYS	16c
SAVE 12½%	3 DAYS	21c
	4 DAYS	28c
	5 DAYS	35c
SAVE 25%	6 DAYS	36c

Place your ad in Classified, Victoria's largest proven market place. That's when the action begins.

CALL 386-2121 CLASSIFIED DEPARTMENT

Victoria's Daily Newspapers

U.S. Army 'Biggest Recruiter' for Anti-Draft Office

By FRANK GRAY

TORONTO (CP) — By any businessman's standards, the Toronto Anti-Draft Program is a going concern.

Under directors William Spira, a 48-year-old businessman, and Bernard Jaffe, a 24-year-old draft dodger from New York, the program is counselling nearly 40 young American immigrants a day.

This is nearly triple the volume of persons counselled when the organization was first started as the Student Union for Peace Action more than three years ago.

Because of the heavy demand put on its facilities, the program moved from its crowded two-room office to an equally crowded five-room basement headquarters nearby in the city's north end.

It now employs five full-time workers at $50 a week, its 98-page Manual for Draft-Age Immigrants is in its fourth edition with 45,000 copies in print, and assistance from Canadian church groups is on the increase.

DESERTERS INCREASE

Director Spira said that with the mounting influx has come a shift in the ratio of draft dodgers to military deserters.

"Now, almost two of every three young men coming to us from the United States is a deserter; it used to be the other way around," he said in an interview.

"One reason, I think, is that the methods of avoiding the draft without leaving the U.S. have become more refined. A simple change of address or an appeal of the draft classification really slows down the whole drafting process."

Mr. Spira, a native-born Austrian who emigrated to the U.S. in 1938 and moved to Canada in the early 1950s, noted a few of the differences between draft dodgers and deserters.

NOT ALL OPPOSED

"The difference between the two is that the draft dodger usually encounters the anti-war movement in college; the deserter is often a married man and, lacking that kind of educational background, doesn't encounter this sentiment until he is in the army.

"I guess you might say then that the army is our biggest recruiter," he said.

"Most of the deserters I've talked to not only object to the war in Vietnam, but to the brutalization of young people in the service—those who simply go along with the military game because it's what they're brought up with."

But Mr. Spira conceded that not all the young immigrants support such issues as getting out of Vietnam, civil rights and gun control.

"A little more than a year ago, we got one pair here wearing George Wallace buttons. Their reason for deserting was 'Why should I get myself killed for an administration full of Commies—they should use the bomb and get the war over with.' But we don't get too many of those."

Relatively few Negroes appear at the anti-draft program's office, he said.

"I'm not sure why this is except that most blacks who desert or dodge the draft probably hide in the big city ghettos. They don't have to leave the country to find a safe refuge."

TOTAL NOT KNOWN

How many such immigrants are in Canada?

He could only estimate the number at between 30,000 and 40,000. The U.S. consulate here says it has no official records either, but uses a figure ranging between 10,000 and 30,000. And organizations such as the New York-based Clergy and Laymen Concerned About Vietnam put the number at anywhere between 30,000 and 80,000.

A U.S. consulate official here said:

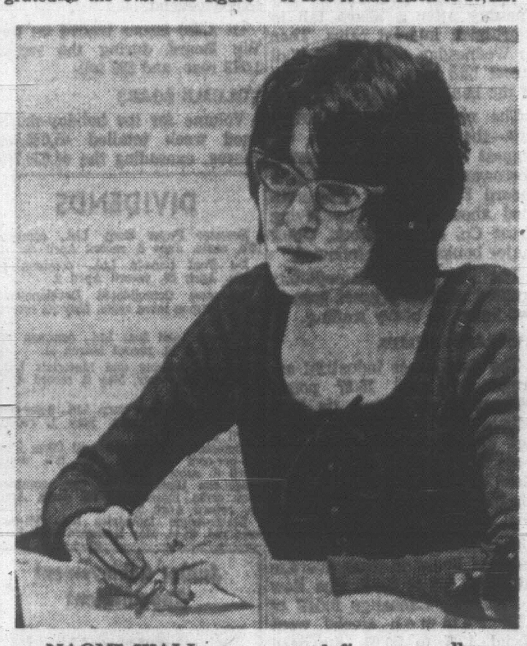
"We used to get four or five persons a day coming in here asking what would happen to them if they went back home. We told them that they would be inducted immediately and no charges for breaking the law would be laid against them. A few took our advice and returned.

"But now few ever come in any more. . . . On the other hand, we know the desertion rate is increasing. . . ."

One thing is certain: the Vietnam war has had a drastic effect on the migration of people between the two countries.

Canadian immigration department figures for the year ending June 30 show that in 1965, 40,013 Canadians emigrated to the U.S. This figure decreased steadily to a total of 15,722 in 1969.

Conversely, figures for the calendar year showed 1964 immigration to Canada from the U.S. at 12,565. By the end of 1968 it had risen to 20,422.



NAOMI WALL . . . one of five counsellors

Doubts have persisted about the vulnerability of young American immigrants in Canada to U.S. authorities.

In a 1968 speech in Calgary, Frank Kossa, a secretary in the U.S. selective service system, declared that the RCMP and FBI were co-operating to expose organizations aiding draft dodgers.

The U.S. consulate here denied knowledge of such a pact, and the RCMP noted:

"There has been no change in our policy towards draft dodgers. If they behave as responsible immigrants, there are no problems.

"We do visit those persons, however, whose whereabouts has been sought by the FBI. But this is only to determine their whereabouts, their status as immigrants and if, in fact, they are in Canada."

CLARIFIED IN HOUSE

Mr. Spira said the Toronto program has not been bothered by the police. He felt that any doubts about Canada's policy regarding draft dodgers and deserters was clarified May 22, 1969, when Allan MacEachen, minister of manpower and immigration, told the House of Commons:

"An individual's status with regard to compulsory military service in his own country has no bearing upon his admissibility to Canada either as an immigrant or as a visitor; nor is he subject to removal from Canada because of unfulfilled military obligations in his country of citizenship."

Mr. MacEachen noted the Visiting Forces Act, however, which says that persons who desert foreign forces while such forces are visiting Canada will be subject to arrest and return to their command.

Alan Borovoy, director of the Canadian Civil Liberties Union, called for a reaffirmation of Canadian policy from the immigration department so that minor officials who deal directly with American immigrants "would be less inclined to assert their own prejudices."

Prithee Privy Would'st Be With Me?

SENRI HILLS, Japan (Reuters) — The experts miscalculated, and the great toilet shortage has hit Expo '70.

Officials at Japan's world exposition, which opened here March 15, have reported numerous complaints from irate toilet-goers forced to wait in long lines for the privilege.

Throughout the site 813 males and a similar number of females can use the facilities at any one time.

This, explained officials, followed a scientific study which indicated men use toilets every 2½ hours and women every four hours.

Even if 600,000 people visited the Expo site in one day there should in theory have been no problem.

So why the toilet shortage?

"Maybe it's because of the current cold weather," ventured one official.

HEARING AID REPAIRS

Personalized service on
- Qualitone
- Beltone
- Auditone
- Unitron
- Dahlberg
- Siemens
- Fidelity
- Maico
- Radioear
- Electone

Batteries and Supplies
Lowest Prices in Town
For Complete Hearing Service

Phone, Write or Come In
ONE LOCATION ONLY
QUALITONE HEARING SERVICE
319 - 1207 Douglas Street
Sayward Bldg. 386-2321

STOP SMOKING

Try group therapy and learn about the 9-step Clarkson Method, a proven way for men and women to stop smoking. Smokers of two and three pkts. a day have stopped because of this method.

TIME: 8 P.M. Thurs., April 9, 1970.
PLACE: Board Room Spencer House 1951 Cook St.

Therapist: Reg. Clarkson; a master's graduate in social work with many years experience in treatment and teaching for addictive illnesses.

Five 2-hour sessions:
Attend the first one without obligation.

Recommended by Dr. J. L. M. Whitbread, Snr. Medical Health Officer, Greater Victoria Metropolitan Board of Health.

For Information phone 385-0182



W. A. (Bill) HODGSON
Mortgage Manager

Monthly Payments Too High?

Consolidate your bills into one Low Interest-Low Payment Loan. You may borrow up to 90% of your property value, whether your home is paid for or not.

Loan Amount	Payment From
$ 2,500	$ 27.25
$ 5,500	$ 60.00
$10,000	$109.00

These examples based on 15-year Amortization

Byron Price & Associates Ltd. Phone 385-2458 - 385-8563

ONLY 33 DAYS LEFT



HAVE THAT SINKING FEELING about your INCOME TAX

Sail on down to your nearby H & R BLOCK office—and say "Bon Voyage" to your tax troubles. We'll prepare, double-check, and guarantee the accuracy of your return. Our entire crew is at your service.

COMPLETE RETURNS $5 up

INCLUDING LIFE

GUARANTEE
We guarantee accurate preparation of every tax return. If we make any errors that cost you any penalty or interest, we will pay the penalty or interest.

H·R BLOCK LTD.
Canada's largest Tax Service with over 4000 offices in North America
3216 DOUGLAS STREET
VICTORIA 382-3321
Other Offices at
NANAIMO | PORT ALBERNI
Weekdays: 9 a.m. - 9 p.m.; Saturdays, 9 a.m. - 5 p.m.
NO APPOINTMENT NECESSARY

MEMORIAL SOCIETY OF B.C.

Does the conventional pattern of expensive coffins, embalming, cosmetology offend you? If you feel this way you will be interested to learn how an individual or family membership can assure dignified final arrangements at minimum cost. We will be pleased to send you further information, without obligation, of course.

PLEASE PRINT COUPON PLAINLY OR PHONE 385-5214

Mail to:
Memorial Society of B.C.
P.O. Box 685, Victoria

Name .....
Address .....
.....
City .....

A Non-Profit, Non-Sectarian Organization
Over 23,000 Members in B.C.
Serving the Lower Mainland, Vancouver Island and the Peninsula



That's a Volkswagen?

That's a Volkswagen.
Honest.
The Volkswagen Notchback.
And while it doesn't bear the slightest resemblance to a Volkswagen, it does bear some terrific similarities:
Like gas economy. Up to 30 miles on a gallon of regular.
An air-cooled engine that gets by without water or antifreeze.
And workmanship you'd expect to find only in a...well, Volkswagen.
The Notchback also has a few things you wouldn't expect to find in a Volkswagen:
Like electronic fuel injection. (A $300 option on some fancy priced cars.)
A Porsche-type rear suspension.
A more powerful engine. (The Notchback cruises at better than 80.)
It has cushy bucket seats.
Disc brakes in front.
An optional fully automatic transmission.
And, luxury of luxuries, an electric clock.
What's more, you get all of this for less than $2700.
No doubt about it.
That's a Volkswagen.

Prime Rate Cut In Canada Soon?

By NICK FERRIS
Canadian Press Staff Writer

Prime lending rate reductions in the United States this week sent Canadian stock markets to their second-best weekly gains of 1970.

After starting the week slowly —declining slightly Monday and rising moderately Tuesday— markets soared ahead in active trading Wednesday, continuing to advance Friday.

Prime rate reductions to eight per cent from 8½ by several American financial institutions, including the Bank of America, touched off the activity during the last two sessions.

A reduction in U.S. prime rates—the interest charged to a bank's best customers—could indicate an easing in the tight credit restrictions that have depressed North American markets since last June.

Prime rates had been pushed to a record high 8½ per cent by the U.S. and Canadian governments to reduce the availability of money in both countries in an attempt to fight inflation.

In recent months markets rose on any rumors of prime rate reductions but fell back just as quickly when nothing materialized.

Some analysts feel a cut of about one-quarter point in Canadian prime rates may be just a few weeks away.

SOVIET INVITATION ACCEPTED BY FORD

DETROIT (WP)—Henry Ford is going to Moscow April 12 because the Russians apparently are still looking for help from the Ford Motor Co. in building an auto industry.

The industrialist, board chariman of the world's second biggest auto firm, was invited to Russia "for a series of discussions." The visit is expected to last about a week.

There is no agenda set yet but the meetings obviously will deal with the auto business. The invitation came from the Soviet ministries for science and technology. It was sent through diplomatic channels two weeks ago.

U.S. Interest Cut Aids Bond Market

TORONTO (CP) — Prices on the Canadian bond market closed with considerable gains following news of prime rate reductions in the United States this week.

The market opened the short trading week with a lacklustre tone but sprang forward on Wednesday when prime rate figures of major U.S. financial institutions were cut to eight per cent from 8½.

Among the leading institutions to announce the cut were the Irving Trust Co. of New York and the Bank of America.

Industrial Acceptance Corp. introduced a new issue Tuesday totalling $15,000,000.

The 9½-per-cent Oct. 15, 1992, issue is retractible to Oct. 15, 1982 and was sold at par to yield 9½ per cent.

Dealers said reception on the market was good and was sold almost immediately but has not been cleared for trading.

Dealers say the market is showing a firm tone and should hold for at least a while.

Day-to-day money was available at 6¾ per cent.

Three-and six-month treasury bills traded at 6.97 and 6.74 per cent, respectively.

Profit-Takers Reaped Big Harvest

NEW YORK (AP) — A drop in interest rates, signalling progress in the fight against inflation, inspired the stock market to rally spectacularly this week.

The surge got under way Tuesday after a sharp fall in short-term interest rates. Then on Wednesday came what Wall Street had long awaited—a cut in the bank prime lending rate.

The reduction in the prime rate—the interest charged the biggest and most credit-worthy borrowers—to 8 per cent from a record 8½ per cent was initiated about mid-day by Irving Trust Co. of New York. Other major banks quickly followed.

The market immediately erupted with its biggest gain in two years, in heavy trading.

AVERAGE JUMPS

The Dow Jones industrial average gained 16.37 points Wednesday on top of its 10.16 advance of Tuesday. This average closed the week Thursday —stock markets were closed Good Friday—at 791.05, up 27.39 for the week.

The other major averages also posted good gains. The Associated Press 60-stock average advanced 7.9 to 278.8. The New York Stock Exchange index of 1,200 common stocks went ahead 1.26 to 50.03. Standard and Poor's 500-stock index was up 2.86 to 89.92.

The rally faded Thursday, but analysts said this was not unexpected. Profit-takers moved in to reap the harvest of big gains in the two previous sessions, and there was some portfolio lightening in advance of the long weekend.

Of 1,738 issues traded on the Big Board during the week, 1,278 rose, and 326 fell.

VOLUME SOARS

Volume for the holiday-shortened week totalled 45,035,780 shares, exceeding the 44,639,760 shares traded in five sessions in the previous week. Volume on Wednesday was 17,500,000 shares, highest since last Dec. 31.

Among the biggest gainers for the week were Telex 11¾ to 128½; Commercial Solvents 6⅝ to 34⅛; General Electric 4¼ to 74⅛; Xerox 3⅝ to 94, and Westinghouse Electric 3⅝ to 67.

The five most-active issues on the New York Stock Exchange were: TWA, off ⅛ to 17⅞ on 407,600 shares; Great Western Financial, up 1¼ to 53⅛; Texaco, unchanged at 27½, and General Motors, up 4⅞ to 75½.

The five most-active issues on the American Stock Exchange were: Career Academy, off 1⅝ to 12 on 602,200 shares; Milgo Electronics, up 14½ to 73½; Reserve Oil, up ½ to 9⅝; Sequoyah Industries, up ⅛ to 5¼; and Syntex, up 1⅝ to 34¼.

DIVIDENDS

Bowater Paper Corp. Ltd., common 22¾ cents, June 8, record April 23.

Du Pont Canada Ltd., common 25 cents, April 30, record April 2.

Bramalea Consolidated Developments Ltd., common three cents, May 29, record April 28.

J. Harris and Sons Ltd., common 3⅛ cents, April 13, record March 31.

Standard Paving and Materials Ltd., common 12½ cents, May 5, record April 27.

Union Acceptance Corp. Ltd., 6-per-cent pfd. series C75 cents, May 1, record April 15.

Victoria Wood Development Corp. Ltd., 7½-per-cent series A pfd. 18¾ cents, April 6 record April 1.

McLean Hunter & Co. Ltd., common nine cents, increase of 1½ cents, April 29, record April 6.

Electrohome Industries. Ltd., 5¾-per-cent pfd. $1.44, May 1, record April 15.

FOR SALE OR LEASE
2929 DOUGLAS



BUILDING
11,200 sq. ft.
PARKING
18,000 sq. ft.
RON PAGE 382-0621
P. & R. INVESTMENT & DEVELOPMENT LTD.

CAPTIVATING
SEA VIEWS
ARBUTUS AREA

3-bedroom professionally designed home, 1-year-old, full basement, 2nd fireplace, features 40' sundeck with seclusion. Priced for quick sale at $43,700.



DON ROBBINS 592-7641 or MADGE HOLE 382-5369
386-1361
Canada Permanent Trust

WEEK'S RANGE AT VANCOUVER

FOR THE WEEK ENDING MARCH 26

Supplied by The Vancouver Stock Exchange

	Volume	High	Low	Close	Ch'ge
MINES—					
Adanac	69100	280	250	270	+05
Adera	37300	56	50	56	+04
Ajax	1500	15	13	15	
Alice Lake	170300	107	80	105	+07
Alwin	42250	115	106	108	—12
Anuk	47400	35	29	31	—02
Arlington	34000	38	32	36	
Arctic	31550	40	35	35	—02
Atlas	16300	156	120	145	+17
Avino	25550	231	211	220	—10
Beaumont	2600	40	36	39	—01
Benson	11500	38	35	36	+01
Bethle Cop	3	1950	1950	1950	
Blue Star	7500	12½	12	12½	+00½
Bornite	9250	18	15	18	
Boswell	14694	46½	45	46½	+00½
Brameda	22392	600	485	535	+15
Brenda	11905	1375	1300	1300	—75
Brenmac	497650	103	80	90	—05
Brettland	1000	65	60	65	
Buchanan	4000	14	13	13	
Buttle	64800	400	325	400	+75
Buval Ex	91600	58	45	49	—06
Calico	7500	21	19	20	—01
Calta	15722	55	50	50	—06
Canol	8270	49	43	43	
Capri	45900	81	60	60	—02
Car Bell	5100	90	85	90	
Car Gold	8100	80	75	75	
Casc Moly	23700	90	70	90	+18
Cass Cons	6000	13	13	14	
Casino	391117	370	250	370	+25
Chataway	4000	36	32	34	—02
Churchill	20465	590	500	500	—85
Citation	63000	430	330	350	
Coast Cop	400	525	520	525	
Coast SH	102191	60	53	56	—02
Coin Canyon	13700	55	40	48	—04
C Ad Astra	331120	48	41	46	+01
Cons Gem	16250	20	16	19	+03
C Skeena	39300	51	47	49	—01
C Standard	19133	10	09½	10	
C Vantor	22500	22	20	22	
C Cinch	15200	25	21	24	+00½
C McKinney	8500	15	13½	14	
C Potash	16100	08	08	09	+01
Cop Ridge	24700	125	108	115	—15
Cor Gulf	100	34	34	34	+01
Coronet	13712	50	47	50	+02
Crownex	6410	35	30	34	—01
Croyden	37000	45	43	45	
Cumont	2500	46	45	46	
Davis Keays	10172	400	360	395	—10
Dolly Var	56350	45	40	40	—05
Dundee	91500	50	42	44	—04
Dusty Mac	19500	64	60	60	
Dynasty	1575	1125	1100	1125	
Earlcrest	4000	11	11	11	
Early Bird	140158	112	60	100	+30
Enex	4800	70	57	65	—05
Falaise	23000	60	50	57	—05
Frontier Ex	82800	97	81	81	
General R	18200	12½	11	12	—01
Giant Ex	10500	33	29	33	—01
Giant Masc	6731	315	290	290	
Gibraltar	84338	460	390	450	+45
Granduc	400	1000	1000	1000	
Granisle	100	1625	1625	1625	
Gr N Pete	200	34	30	30	
Gunn	44200	72	66	70	+02
Hart River	10700	95	90	95	+04
Hearne	4100	65	55	55	
High Chief	18000	28	20	28	+07
Highmont	60125	360	325	350	+20
Highpoint	8300	19	18	18	—02
Hogan	29250	41	35	40½	+05½
Homestake	4000	12	11	11	—01
Hudson Bay	11500	25	20	21	
In Prov Sil	70967	47	39	42	—02
Int Tech	17200	82	74	82	+01
Iskut	2600	20	20	20	
Jason Ex	6000	55	50	50	
Jaye Ex	29500	10½	08½	09¾	—00¼
Jersey	9000	17	16	16	
Jericho	8000	14	13	13	—01
Kalco	7000	19	16	17	
Kamad	13750	100	90	100	
Kamloops	12628	13	12	12	—02
Kelly Lake	3502	31	30	30	
Kimberley	4090	45	40	45	
Kopan	329850	24	18	20½	—00½
Largo	26300	87	77	85	+03
Laura	48000	32	28	32	+03
Lon Pride	19300	30	26	29½	
Lornex	4210	950	880	925	—05
Lytton	300	280	230	280	
Madrona	12800	32	36	42	+07
Magnum	37016	230	180	210	+15
Mariner	26300	24	22½	23½	+01
Do rts	195700	00¼	00¼	00½	
Marshall	8500	15	13	13	—03
Mid West	4080	14	12	14	
Mineral Mt.	51367	54	50	51	+01
Minex	15200	29	24	28	
Molymine	42000	35	27	29½	—03½
Mt. Wash	4700	17	15	17	
Nadina	32500	400	365	400	+25
Nat Nickel	6953	95	87	95	+02
Native	12000	22	20	22	—02
New Cinch	14910	37	35	36	+01
New Cronin	6500	10½	08½	08½	—02
New Imp	300	280	280	280	+08
New Indian	7400	17	16	17	
N Privateer	4060	14½	13	14½	
New Taku	500	15	15	15	
New Terr	33000	19	15	17	+01
Nickel Hill	32800	34	27	32	
Norcan	126350	48	41	46	—02½
Norgold	2500	07	06	07	
North Pac	40800	33	27	30	—02
N W Vent	23350	180	160	180	+10
Omega	4050	25	24	24½	+00½
Oro	7000	40	35	36	—02
Pac Asbest	63641	350	310	350	+40
Pacific Sil	17000	20	18	19	+01
Paramount	13200	81	55	61	+04
Pathfinder	2000	80	75	75	—10
Patricia	6700	21	20	20	—02
Peel	8100	15½	14	14	
Pend Ore	25	230	230	230	—70
Pine Lake	1100	41	40	41	+01
Pine Point	100	3237	3237	3237½	
Pinnacle	34000	80	59	75	
Polaris	5000	14	14	14	
Primer	14000	24	20½	24	
Quatsino	19000	19	14½	19	+05
Radex	1500	49	49	49	
Reeves	300	300	295	300	
Riviera	5600	39	34	38	+05
Rodstrom	3500	18	18	18	
Rolling Hill	15800	32	30	32	+02
Ryl Agassiz	12500	37	35½	36	
San Doh	3600	16	13	13	—03
Shield Dev	7657	255	202	250	
Silbak Prm	2000	24	23	24	+01
Sileurian	100100	49	44	48	+04
Sliv Arrow	55550	160	150	155	+05
Silver Butte	15000	14	12	13	—01
Silver City	39100	54	50	50	
Do rts	3034	01½	00¼	00¼	—01¼
Silv Chief	22800	130	120	130	+10
Silver Lee	1000	40	40	40	
Silverquick	3600	45	44	45	
Silver Ridge	100	11	11	11	
Sil Standard	19870	215	190	215	+20
Silver Star	5500	53	47	50	
Slocan	12125	22	19	21	—01
South Seas	4600	70	68	70	
Spartan	15500	41	35	39	+04
Stall Lake	4900	120	110	115	—02
Stannex	25000	80	65	75	+05
T C Exp	12300	70	66	67	—01
Taseko	2000	45	43	44	—01
Tay River	15300	39	33	36½	
Torwest	37400	49½	42	49	+04
Trcon Res	7000	23	22	22	
Trojan	35300	83	73	79	+02
Unkd Copper	3000	50	46	46	
Utica	133158	121	101	115	—05
Valley Cop	2227	1650	1575	1575	—75
Vananda	14866	15	13½	15	—01
Vanmetals	12834	13	12	12	+00½
Ventures	5150	22	18	21	+01
Venus	7700	170	155	165	
West C Res	9700	24	22	23½	—01½
West Buff	4000	22	20	22	+02
Western	6083	425	410	425	+05
Westland	43750	38	29	35	+05
Yukon Ant	66300	27	25	26	
Total mines, 5,248,907.					
INDUSTRIALS—					
Al Steel A	100	600	600	600	+50
Do B	200	500	500	500	
Atly Colum	1230	450	435	440	
Austin Inv	16000	68	65	68	
Balco	225	875	875	875	
Betrust	100	3475	3475	3475	
Block Bros	5250	562½	537½	562½	
Do wts A	400	1200	1200	1200	
B.C. Pack B	335	1775	1775	1775	
B.C. Sugar	225	1750	1750	1750	
B.C. Tel 6.80	200	2400	2400	2400	
B.C. Turf	400	270	270	270	
Burrard Dck	100	625	625	625	
Burr Mtge	600	250	250	250	
Cdn Brew	500	837½	837½	837½	
Cap Est	65	210	210	210	
Capt Int	18625	600	500	550	—75
City Saving	2200	825	700	825	
Comlnco	225	2850	2812	2850	
Cornat Ind	550	150	150	150	
Cor Cred pr	2000	160	160	160	
Crestwood	2050	270	250	250	—10
Cr Zell	100	2100	2100	2100	
Cunningham	1390	1000	982	1000	
Dawson Dev	680	630	630	630	
Dog N Suds	300	190	175	175	—20
Doman	1225	470	430	430	
Domtar	50	1575	1575	1575	
Driver Dv	101050	100	85	90	—10
EDP Indus	475	450	400	425	
Field	5060	775	762½	775	
Finning Tr	6550	1237	1225	1225	—12½
Four-F Food	200	140	140	140	
Fundy Chem	300	125	125	125	
Gill Inter	3	1200	1200	1200	
Gt Nat Land	7800	100	90	100	+05
Gt Pac Ind	1000	500	450	490	+05
Grouse Mt.	1250	205	200	200	
Ham Harvey	2150	300	280	300	+20
House Stein	2550	600	575	575	—25
Hys Canada	2400	400	375	400	+15
Ibes Intl	150	350	350	350	
Imperial Oil	2900	2200	2200	2200	
Integ Wood	3900	400	370	400	+30
Inter Brew	700	415	400	415	+15
Intl Hydro	1800	330	300	330	
Inter Land	400	410	410	410	
Interplex	18300	85	80	80	—02
Ionarc	27704	320	245	305	+15
Johnston	1000	812½	800	800	—25
Do pr	75	937½	937½	937½	
Kaiser Res	2500	1900	1875	1900	+12½
Kel-Deyong	750	185	175	185	+15
Key Indus	8100	60	50	60	+05
Keystone	275	425	425	425	+25
Loblaw Co B	400	675	675	675	
MacMillan	310	3275	3275	3275	
Madill	20	625	625	625	
Magadyne	950	300	300	300	
Massey-Ferg	100	1500	1500	1500	
McKay A	100	1004	100	100	
Do B	8500	62	60	60	
Melton Real	922	140	135	135	
Micro Graph	2300	150	135	140	
Mohawk Ind	300	475	450	450	
Do pfd	100	475	475	475	
Nati Hosp	1325	225	220	225	
Do wts	60	80	80	80	—05
Neonex	6350	587½	537½	537½	—50
NWL Finan	29383	470	430	450	+20
Ok Helicop wt	150	150	150	150	
Okan Hold	700	370	365	365	—10
Pace	9950	225	210	215	—05
Pac C Term	600	400	375	375	
Uac N Gas	300	330	325	325	
Do pr	100	1700	1700	1700	
PWA	1675	1225	1125	1175	—50
Portcomm	2571	105	100	100	
Potter Distil	700	550	525	550	+25
Q Brdcast A	625	750	725	735½	+12½
Reid Lith	500	900	900	900	
Sandwell	700	1012½	975	1012½	+62½
Saratoga	1500	355	350	350	—05
Scott Paper	350	2300	2250	2250	
Straits A	200	662½	662½	662½	
Sun A	100	3700	3700	3700	+100
Do B	70	3700	3700	3700	
T Cda Glass	600	450	450	450	
U Equities	910	205	205	205	—20
United Prov	1700	220	200	200	+05
Wall, Redek	1800	450	425	450	
Wardair	7625	150	130	130	—20
Weldwood	500	1887	1887	1887½	
W Realty	1600	475	425	450	
Whonnock	375	850	825	850	+50
Wpg Supply	200	900	900	900	
Woodwards	200	1787	1787	1787½	
Wosks	680	687½	675	687½	
Total industrials, 339,618.					
OILS—					
Allied Rox	18100	70	65	65	—03
Ballinderry	4433	150	145	150	+15
Bison	1003	210	190	195	—15
Bralorne	200	185	185	185	
Cdn Fortune	1100	16	16	16	
Canarctic	43600	101	82	91	—04
Castle	200	225	225	225	
Colonial	6200	120	105	120	
Commercial	11000	16½	14	14	
Dynalta	300	395	370	395	
Embassy	17310	57	52	55	—06
Five Star	6700	23	21	22½	+00½
Ft. St. John	200	75	75	75	
Futurity	4000	33	31	33	
Giant Reef	5050	55	46	55	+05
Gold West	25600	44	37	42	—03
Israel Oil	1000	28	28	28	
Manhattan	11729	65	61	65	
Meriand	1000	55	52	52	
Midland	18000	10	07	09½	
New Davies	6000	13	11	13	
P R Pete	12000	11	10	10	
Plains Pete	50120	45	36	44	+06
Ponderay	6325	140	120	140	+15
R.C. Vent	10100	200	170	185	+13
Share	18001	21	18	21	+01
S Christal	229700	66	60	66	+04
S Pac Pete	11000	21	19½	21	+00½
Sunlite	300	460	400	450	
Syracuse	2302	200	200	200	
TC Res	113800	120	95	115	+20
Ulster	3032	340	330	335	+65
Untd Bata	114092	315	275	295	—20
Western Ex	15200	34	31	32	—01
Total oils, 666,697.					
BANKS—					
Bank of B.C.	1085	1987	1987	1987½	+25
B Commerce	5000	2162	2162	2162½	
Royal Bank	20	2187	8187	2187½	
Total banks, 6,105.					
TOTAL FOR WEEK, 8,310,931.					

INTERIM

Acheron	4000	48	45	48
Allison	5600	14	12	14
Aiquin	56500	18	10	18
Altair	500	22	22	22
Alvija	26400	60	50	55
Amalgam R	7000	12	11	11
Anglo West	1000	30	25	25
Anmmar	65000	17	14	14
Arcadia	4200	81	80	81
Ardo	66500	35	25	30
Bayland	35000	86	75	85
Bell Moly	500	36	36	36
Bemor	19100	85	75	85
Black Giant	2500	60	60	60
Blue Gulch	6500	41	40	40
Bomarc	27200	115	100	110
Bonnet	14400	60	53	56
Boundary	1000	36	36	36
Bryson Ex	15150	185	135	185
Buffalo	5500	65	45	50
Bullion Mt	45300	88	70	88
Burlington	50500	20	17	19
Calix	36725	22	18	20
Cambridge	13850	54	50	50
Cdn Barran	5250	55	50	55
Carib Mine	500	30	30	30
Carolin	20000	30	20	30
Centex	15500	70	50	68
Christina	4500	18	16½	18
Cinola	2000	22	20	20
Citex	130500	32	23	32
Cleveland	24500	18	15½	17
Condor	5800	56	50	55
Conjuror	11000	22	19	21
Cop Giant	12500	24	20	22
Criss Creek	9900	59	48	55
Dalex	2000	24	22	24
Darkhawk	1500	100	95	95
Darsi	12000	31	27	31
Del Kirk	7000	65	60	60
Dome Bab	68800	82	73	75
Donna	1100	20	20	20
Dorita	2820	45	43	43
Dynama	7000	20	17	17
Empire	26500	28	24	25
Emperor	7000	19	17	19
Everest	25650	122	119	122
Fairborn	17000	35	30	31
Fed Mining	33000	45	35	44
Fortune Ch	40100	300	270	295
Giant Met	2000	29	29	29
Glen Copper	2500	57	45	57
Gold Gate	13000	29	25	29
Grt Slave	257400	50	40	45
Grenmac	3000	13	12	12
Gulf Titan	600	17	17	17
Hanna Gold	86000	25	21	22
High-Merc	1000	50	50	50
Holberg	1500	30	30	30
Hub Mining	3000	42	35	40
Imp Metal	10500	85	70	70
Iroquois	1500	17	17	17
Juiper	22200	47	33	45
Kelglen	2000	15	11	15
Kelver	27500	42	34	42
Komo Exp	4500	20	20	20
Lexington	36150	145	140	145
Lower Val	3000	15	14	14
Lucky Strike	700	25	25	25
Mollie Mac	43000	66	48	50
Moly Win	1000	33	31	33
Monarch	8297	19	19	19
Montana	15000	30	25	28
Moresby	4000	25	22½	23
Morocco	17500	55	40	54
Newmine Dv	500	80	80	80
Norex	149000	77	55	77
North Isl	3000	70	65	65
Payco	6000	12	11	11
Rackla	5500	40	37	37
Ramada	2000	15	15	15
Ramid	2000	45	41	41
Reco	15000	25	22	25
Red Metal	13500	65	50	64
Red Rock	13000	18	16	17
Richwood	38645	460	350	390
Rimrock	1000	23	20	23
Rockland	5300	55	45	45
Rose Pass	9500	59	50	55
Sabina	9700	98	92	98
St. Marys	2500	12	10	12
Samson	7000	11	10	10
San Jacinto	30500	22	17	22
Seton Lake	13900	100	80	80
Shasta	16800	40	35	40
Sheba	2000	35	34	35
Sherr Lee	1000	12	12	12
Silmonac	21300	55	47	55
Silvercup	1000	40	40	40
Spa Mines	2000	13	13	13
Spectrolr	2500	28	28	28
Speculators	12000	50	41	45
Spenho	3500	32	25	28
Stellako	9000	24	23	23
Sunrise	20400	30	28	28½
Swim Lake	1500	18	13	18
Taneloy	1000	22	22	22
Teknol	2000	31	30	30
Tower Mine	112000	145	130	130
Trans Cdl	6000	36	33	35
Tremar	3875	18	16	17
Univ Pat	1600	25	25	25
Vanguard	32500	24	20	24
Vargas	4000	35	30	35
Wollaston Lk	4167	45	40	45
Zenith	9200	43	40	40
Total interim, 2,041,979.				

VANCOUVER SALES

THURSDAY

INDUSTRIALS

Stock	Sales	High	Low	Close	Net Ch'ge
Ath Col	300	440	435	440	
Austin Inv	1000	68	68	68	+3
Balco	100	$9½	9½	9½	
Betrust	100	34¾	34¾	34¾	
Block Brs	2000	$5⅝	5½	5⅝	+ ⅛
BC Tel	200	$24	24	24	
BC Turf	300	270	270	270	
Burrard D	100	$6¼	6¼	6¼	
Burr Mtg	600	$2½	2½	2½	
Capt Int	1600	$5½	5½	5½	+ ¼
City Sving	600	$8¼	8¼	8¼	— ¼
Crestwod	350	$2¾	2½	2½	—20
Cuninghm	390	$10¾	10	10	
Dawson D	250	$6½	6¼	6⅜	
Driver D	59850	95	85	94	+9
Field	660	$5¼	7⅝	7⅝	— ⅜
Fining Tr	150	$12¼	12	12	— ¼
F F Food	100	140	140	140	
Gt Nat Lnd	1400	100	95	100	
Grt Pac I	450	500	490	500	
Grouse Mtn	1000	200	200	2	
H Harvey	30	300	290	290	
H Stein	500	600	575	575	— ¼
Ibes Intl	5	350	350	350	
Imp Oil	2900	$22	22	22	
Int Wood	2800	400	385	400	+20
Intl Hydro	1100	330	305	325	+15
Int Land	100	420	420	420	+10
Intplex	2500	85	80	80	—5
Ionarc	7130	320	305	305	—10
Johnston	100	800	800	800	
Kaiser Res	400	$19	19	19	
Key Indus	1500	60	60	60	
Keystone	250	435	425	425	
Mcmillan	200	$32¾	32¾	32¾	
Magadyne	100	300	300	300	
Micro Gr	700	150	140	140	
Mohawk pfd	100	475	475	475	
Nat Hos wt	50	80	80	80	
Neonex	2500	$5⅝	5⅝	5⅝	— ⅜
NWL Fin	7350	465	440	440	—20
OK Hel wt	100	150	150	150	
Pace	3400	225	210

BUSINESS and FINANCE

Editor: G. S. Kent

PROVINCE OF BRITISH COLUMBIA
HAS OPENINGS FOR

Director
Okanagan River Basin Study

SALARY: $13,200, rising to $14,940 per annum. Subject to revision April 1, 1970. Under the Canada - British Columbia Consultative Board and the Okanagan Study Committee to ass.st in the development of a comprehensive water resource plan of the Okanagan Basin, including future water quality and quantity requirements; evaluate and integrate reports under the Study Committee.
This position with headquarters in the Okanagan Valley will terminate in three to four years.
Requires elegibility or membership in the Association of Professional Engineers of British Columbia and extensive related experience; OR, recognized university degree in social sciences or related degree with extensive planning experience and, preferably, membership in the Town Planning Institute of Canada; demonstrated administrative ability.
Competition No. 70:357A.
Apply VICTORIA, IMMEDIATELY.

OBTAIN APPLICATIONS from British Columbia Civil Service Commission offices in Vancouver, Essondale, or 544 Michigan Street, Victoria, or from nearest Government Agent.

RETURN APPLICATIONS AS DIRECTED ABOVE, QUOTING COMPETITION NUMBER. CANDIDATES MUST BE CANADIAN CITIZEN OR BRITISH SUBJECT.

Wall, Redekop

Wall and Redekop Corporation Ltd. has reported net earnings of $482,251 for the six months ended Jan. 31, an increase of 44 per cent over the comparative period a year ago.

Net earnings for the company which deals in real estate, lumber and building products, poultry and farming, were equal to 26.5 cents a share compared with 19 cents.

Trans-Canada

Trans-Canada Pipe Lines Ltd. cite the increased cost of short term borrowing as a factor in the drop in net income from $12.6 million in 1968 to $9.27 million in 1969. Other causes were higher prices paid for gas from Alberta Gas Trunk Line Co., start-up problems at Great Lakes Gas Transmission Co., extended shutdown of its northern Ontario system and delays in completion of processing facilities.

Revenues from operations totalled $232.4 million, up from $195.65 million. Per share earnings were $1.12 compared with $1.53 in 1968.

Pine Point

Pine Point Mines Ltd. has reported net earnings for 1969 of $17.87 million or $396 a share, a decline of $3.154 million or 70 cents a share from 1968.

Company President D. D. Morris said in an annual report to shareholders the decline was due mainly to the lack of high transportation charges and a substantial increase in depreciation and depletion charges related to the company's Sphinx mine.

The company reported that 1969 sales amounted to $42.917 million compared with $38.9 million in 1968.

Acklands

Financial results of Acklands Ltd., Winnipeg-based national distributor of auto parts, hardware, machinery, equipment and electronics goods, declined last year by 17 cents a share to $1.12.

Sales were up to $134.9 million from $116.7 million and net profit in the year ended Nov. 30 was $3.17 million against $3.37 million in 1968.

Earnings were restated for the year previous in order to comply with Canadian Institute of Chartered Accountants guidelines.

the
GREMLINs
at
PLIMLEY
1010 YATES
APRIL THE 1st
WE'RE NOT FOOLIN'

580' WATERFRONT
CORDOVA BAY
4½ Acres of Seclusion plus Large Home — Last of Its Kind
$80,000 (Terms)
RUDY ROST — 386-2961 - 658-5490
NATIONAL TRUST CO.
HILLSIDE SHOPPING CENTRE

Programmer

Integrated forest products company requires a mature programmer with 2 years experience. He must be capable of assuming primary responsibility along with consultants for development programming of a scientific inventory management system. Familiarity with order processing invoicing and inventory systems, as well as knowledge of COBOL, IBM Model 30-65K tape and disk desirable.

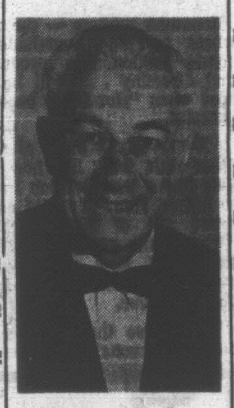
Salary will depend upon qualifications. Employee benefits include a stock purchase plan.

Mail confidential resume to Industrial Relations Administrator, Crown Zellerbach Canada Limited, 17th floor, 1030 W. Georgia Street, Vancouver 5, B.C.

CrownZellerbach

BUSINESSMAN'S SPECIAL
Create your own Poor Boy Sandwich at our Sandwich Bar.
ONLY 99¢
Coffee or Tea included
12 'til 2—and After Theatre
McPherson
Seafood and Steakhouse
No. 2 Centennial Steakhouse
388-4741

NEED CASH?



Call me personally—
LEN PARKIN
AT 386-7565
HOW MUCH DO YOU NEED?
$2,000 - $5,000 - $8,000 - $15,000 or more—I will lend you any amount you need for any purpose on the security of your home and cut your monthly payments in half or even less. When you talk to me you are dealing with someone who can give you straight answers and no time is wasted. Call me for a low-cost loan, you'll be glad you did. You can reach me at 386-7565.
Loans Anywhere on the Island
ABELL Mortgages & Finance Ltd.
912 DOUGLAS

ASK YOUR OWN REALTOR . . .
To Investigate "STRATA-TITLE" Home Ownership for You
Courtesy of a full 5% commission to your agent.
You can live in new apartment comfort, freedom and convenience for as little as $40 per month.
Investigate ! !
GET THE FACTS AT OUR
OPEN HOUSE
at 128 CROFT STREET
at the front door of the Lady Simcoe
EVERY DAY 1:30 - 4 P.M.
incl. Sat. and Sun.

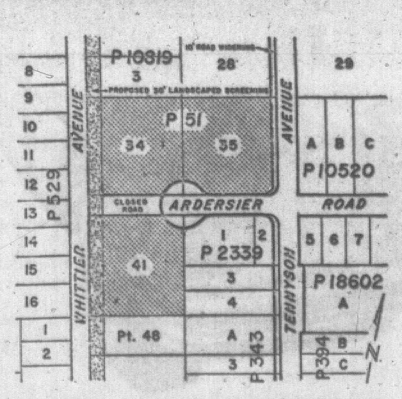


Don. Harvey LTD
PHONE 385-0167
1326 YATES STREET, VICTORIA, B.C.

THE CORPORATION OF THE DISTRICT OF SAANICH
ZONED FOR LIGHT INDUSTRY

Sealed tenders, clearly identified as "Tenders for Tennyson-Ardersier Light Industrial Land" will be received by the Lands Commissioner, Saanich Municipal Hall, 770 Vernon Avenue, Victoria, B.C., up to 12:00 O'CLOCK NOON ON THURSDAY, APRIL 30, 1970, for the purchase of Lots 34, 35 and 41, Section 7, Victoria District, Plan 51.

This property is well located in a developing industrial area with sewer and water available. The permitted uses can be ascertained from the Municipality's Development Engineer—386-2241, Local 285.



Sealed offers for these lots as shown on this sketch of the proposed re-subdivision, should be accompanied by development proposals of sufficient detail to enable Council to evaluate and determine the most acceptable development.

All offers must be accompanied by a certified deposit cheque in the amount of 10% of the offered price. Forms of Offer or further information may be obtained from the office of the undersigned.

The highest or any offer will not necessarily be accepted.

F. E. HARRIS, Lands Commissioner.

ALL-STEEL BUILDINGS
QUANSET AND STRAIGHT SIDEWALLS
ENGINEERED AND DESIGNED FOR
Garages, Warehouses, Showrooms, Industrial Plants, Curling Rinks, Arenas, Barns, Hangers, Halls, Schools and Gymnasiums.
- UNOBSTRUCTED FLOOR SPACE ON WIDTHS FROM 14 FT. TO 150 FT.
- SIDEWALL HEIGHTS TO 25 FT.
- LENGTH — UNLIMITED.

COMPLETE PACKAGED UNITS FROM $1.75 SQ. FT.
Dealers Throughout Vancouver Island—For Details
ISLAND CHEMICALS LTD.
855 Catherine St., Victoria 385-4486

SIDNEY . . . OPEN HOUSE
2498 BEAUFORT RD.
Sunday, March 29 — 2 - 5 p.m.



Attractive 2-storey home in quiet residential district. 3 Bedrooms. 1½ baths. Taxes only $450. $17,500 1st. mortgage at 7 % ---------- $35,000
GERRY LLOYD HOSTING
SLEGG BROS. REALTY LTD.
386-6391

U.S. TRADE SURPLUS UP SHARPLY

WASHINGTON (Reuters) — Boosted by record exports, the United States trade surplus rose sharply in February to $372,500,000, the commerce department reported Friday.

The surplus compared with one of $55,500,000 in January and a $357,500,000 deficit in February last year.

Seasonally-adjusted exports rose 9.8 per cent to $3,628,000,000 over the previous month and exceeded the previous record of $3,372,000,000 in August, 1969.

Imports rose at a slower pace, increasing 0.2 per cent to $3,255,000,000 over January.

Northwest Trade Group Parley Set

The spring conference of Pacific Northwest Trade Association at Portland, Ore., will feature an address by Indian and Northern Development Minister Jean Chretien April 20.

Speaking at the first-day luncheon, Chretien will discuss Canada's North as it relates to the conference theme: The 1970 — Decade of Challenge and Change.

The needs of energy-producing industries, mutual interest of the U.S. and Canada in nuclear power and environmental effects will be discussed by specialists, including a member of the Sierra Club, a Canadian industrialist and a member of the joint committee on atomic energy.

Production and transportation of Pacific northwest resources to the U.S. midwest and overseas markets; the role of Alaska, northern Canada and the Pacific northwest; a continental energy policy and the role of pipelines, also will be outlined.

The second day program will include the subjects: Environmental Hysteria and Nuclear Energy, and The Economic Outlook and its Application to Pacific Northwest Industries.

SPEAKERS

Among speakers will be California Republican Representative Craig Hosmer, of the joint committee on atomic energy and the Republican conference on nuclear affairs; president E. D. La Borde, of La Borde Petroleum Ltd., Calgary; ex-economic commissioner for Alaska Frank Murkowski; Husky Oil Ltd. president Gene Roark, of Calgary; Bruce Willson, president of First National City Bank, New York, and Ralph H. Millsap, vice-president Portland General Electric Co.

PNTA, which held its fall conference in Victoria last year, selected its theme "to offer business and civic leaders a forum for the discussion of those things which are most likely to influence their policies and decisions in the years that lie ahead."

Bendix

The proposed takeover of American Forest Products Corp., of San Francisco, by Bendix Corp., Detroit, has been approved by their boards of directors and is now subject to stockholder endorsement.

Bendix is already diversified into auto parts, electronics and aerospace industries.

NEW WAREHOUSE
FOR RENT: Choice location; dock loading; plenty land to extend building.
R. Hanson at Island Homes Ltd — 386-7545

Oil Controls Delay Urged By Senators

WASHINGTON (AP) — Senator Walter Mondale (Dem. Minn.) said Thursday that 25 senators have asked President Nixon to defer the mandatory controls he has put on Canadian oil imports.

Mondale said the limiting of imports to 395,000 barrels a day is disturbing and seemed to be a backward step and an affront to Canada.

Mondale had said in testimony before a Senate subcommittee last week that presidential action in applying a quota was done in undue haste and without regard for consumer opinion.

President Nixon issued the proclamation concerning formal but temporary limits on Canadian oil March 10.

Tuesday 48 members of the House of Representatives sent a letter to Nixon advising him of their disappointment with what they termed his failure to implement the recommendations of his cabinet study group on oil-import control.

Representative Lee Hamilton (Dem. Ind.) said in putting the letter into the Congressional Record that "last year the American consumers paid an extra $5,000,000,000 for oil products due to present restrictions on oil imports."

The majority of the cabinet-level committee on oil policy, after working a year, urged replacement of the present quota system on imports with a system of tariffs. Nixon, in releasing their report, neither accepted nor rejected outright their recommendations, but instead named a new body to advise on oil policy.

Y. Worry by Brown Bros.



Brown Bros. Agencies LTD.
Complete Insurance Service Est. 1913
1125 Blanshard Street Phone 385-8771

YOUR TAXES

By I. H. ASPER

Uninitiated Must Pay Penalties

As any real estate agent will tell you, buying a home is one of the soundest investments you can make.

Paying cash for it is even better, from a tax point of view. This is particularly true if one also owns interest bearing investments.

It all stems from the fact that if you earn any interest income, you pay tax on it. But if you have interest expense, the interest may not be deductible.

Under tax law interest paid on borrowed money (e.g. a mortgage or bank loan) is only deductible if you use the borrowed money to invest in an income producing asset, say, bonds or company shares.

A house is a non-income-producing asset, so any interest you pay on your home loan mortgage can't be deducted as an expense.

Thus the man who sells his house and buys another has a predicament.

Suppose he owns his house, clear title, worth $30,000 and wants to sell it and move into an identical home in another neighborhood.

He sells it for $30,000 receiving $10,000 in cash and takes back a mortgage for $20,000. He charges seven per cent interest on the mortgage.

Next he buys a home for the same price and pays $10,000 down and gives back a mortgage to the owner for $20,000 at seven per cent.

By the end of the first year he has collected $1,400 in interest from the mortgage he owns, and he's paid out about $1,400 interest on the mortgage he owes.

TAXABLE

The $1,400 in interest he receives is taxable while the $1,400 he pays isn't deductible. If he earns $10,000 per year, his $1,400 interest income is taxed at 30 per cent making a tax of $420.

It may seem weird, but all this man has done is sell his home and buy another identical one. He hasn't got any money in his pocket, yet he's $420 poorer each year for it all.

That's why one is wise to use very extra dollar he has to pay off his mortgage, rather than invest his money. The tax cost of investment in these circumstances is too high.

Another case in point. Suppose a man buys a $20,000 home. He pays $5,000 down and assumes a 20 year mortgage for $15,000 at seven per cent. At the same time, he invests the same amount of money in an investment that yields eight per cent per annum.

Assume that over the 20 year period his income from employment averages $12,500. He is married with two children.

During this time he pays out $12,500 in non-deductible interest and receives $15,000 of taxable interest.

His tax on this is about $5,200.

So even though he invested his own money at a higher rate than he was paying himself, his net after-tax loss is still over $2,000.

TOO FEW KNOW

Too few people are aware of these rules. Our mythical home buyer could have saved almost all his tax if he had changed his timing.

For example, he should have paid cash for his home, then later borrowed money by mortgaging his house, and used the borrowed money for investment. Then, although the investment income is still taxable, the interest payable on his mortgage is deductible. The reason: because it's interest paid on money borrowed to earn income.

The cost of a 7½ per cent mortgage for many people is about 10 per cent per annum because they must first earn the money, pay tax on it and still pay the 7½ per cent interest.

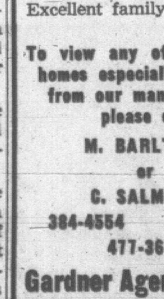
The system deserves criticism when it produces this result. Those who are tax knowledgeable can arrange their affairs to get the best tax position possible, and this is perfectly proper. But it seems quite indefensible that the uninitiated should pay these tax penalties.

In the U.S., partially in recognition of the fact that people aren't aware of the tax complexities, the law provides that all interest payments of any kind are deductible.

As a further encouragement of home ownership, the U.S. federal laws allows you to deduct from your taxable income all municipal real property taxes. This is eminently fairer than the Canadian tax treatment of homeowners, who must first earn their money, pay income tax on it, and out of what's left, pay their property taxes. It's nothing less than double taxation. But until the tax law is changed, homeowners ought to take a close look at their tax position arising from the interest payments on home mortgages.

(Mr. Asper is a Winnipeg Lawyer.)

INSTANT CASH
Cash available for 1st, 2nd, 3rd mortgages, from $2,000 up. Refinancing our specialty.
385-6741
J. DONALD SMITH LTD.
848 Fort St.



FORMAL RENTALS
For All Occasions
New Stock
Reserve Now
British Importers
Yates at Broad
386-1496

SELECTION OF HOMES

WATERFRONT
3 bedrooms, 2 bathrooms, full basement. 110 ft. waterfront, Esquimalt Harbour, 4 - mile circle. $34,900

TREES AND QUIET
Immaculate 2-bedroom, full basement stucco bungalow with lovely gardens, large lot. $21,000

SEA AND MOUNTAIN VIEW — 2 ACRES:
Spotless, 10-year-old, 3 bedroom, full basement home. Beautiful gardens, orchard and grazing land. 15 minutes from downtown. $32,900

OAK BAY, 4 BEDROOMS:
Large stucco family home situated close to everything. $29,900

214 SIMS AVENUE:
Modern 3 bedroom, full basement with extra bedroom. Excellent family home. $23,500

To view any of these fine homes especially selected from our many listings please call
M. BARLTROP
or
C. SALMOND
384-4554 385-7721
477-3626
Gardner Agencies Ltd.
899 FORT STREET

YOUNG MAN, 27
Years. Experienced in warehouse supervision, shipping and receiving, forklift. Requires employment. References.
VICTORIA PRESS BOX 107

Mature Automobile Executive Available
Familiar with all aspects of dealership operation, interested in general management or sales management. First class references.
VICTORIA PRESS, BOX 120

TAX
RETURNS COMPLETED
in your home or office
479-2353

OPEN HOUSE
SUNDAY 2 - 6 P.M. — 1491 Gladstone
Brand new, split - level, 3 - bedroom house, $20,200 9% N.H.A. mortgage good on B.C. Gov't 2nd mortgage Home Buyers Grant. Price $28,000
OTTO LEESEMENT, BUILDER — 382-8937

205-10 JONES BLDG.—723 FORT ST.
CREDIT BUREAU OF VICTORIA LTD.
385-8311
- World wide credit and personnel reporting
- "COLLECTRITE", accounts recovery service
- Member of Associated Credit Bureaus of Canada
- Associated Credit Bureaus of America

Established 1911

WELDING FABRICATOR SHOP
14 man shop price includes 9 welding machines, iron worker plus complete equipment for all types welding repair work plus trucks, cars, air compressors etc. Excellent working contracts plus Agencies. Price includes land, buildings, equipment and minimum $10,000 stock. Owner retiring says you need not be a welder for this. ONLY $50,000 DOWN and showing $33,000 net. Bal. T.B.A.
WRITE JACK GEISLER
BLOCK BROS. REALTY LTD.
83 Victoria Crescent, Nanaimo, B.C.
or call 754-4401

YUKON
Vocational and Technical Training Centre

Automotive Instructor

Provides classroom and shop instruction at the basic, advanced and specialist levels of automotive mechanics; develops and revises course outlines and curricula to correspond with current industry practices; develops and administers examinations, maintains student records and evaluates student achievement.

Grade X, apprenticeship completion and five years' experience as a qualified journeyman in the trade, including some supervisory or foreman experience or an equivalent combination of training and experience.

Salary: To $11,676 per annum and presently under review.

Quote Comp. No. 70-3022-1.

Heavy Equipment Operator Instructor

Provides classroom and field instruction at the basic, advanced and specialist levels of heavy equipment operation related to the road maintenance, construction and mining industries; develops and revises course outlines and curricula to correspond with current industry practices; develops and administers examinations, maintains student records and evaluates student achievement.

Grade X and experience as a qualified journeyman in the trade, including some supervisory or foreman experience or an equivalent combination of training and experience.

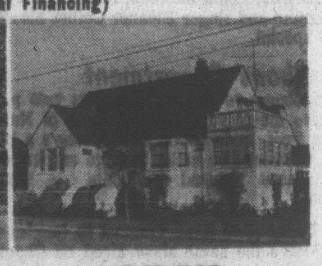
Salary: To $11,676 and presently under review.

Quote Comp. No. 70-3022-2.

Apply: Personnel Department,
P.O. Box 2703,
Whitehorse, Y.T.

TWO BEAUTIFUL EXECUTIVE HOMES
(Exceptional Financing)





$49,000
2449 Sutton Road
Close to University
2187 Square Feet of Luxury-living in the CADBORO BAY area.

$49,500
453 Oliver Street
Unobstructed Seafront
A four-bedroom older home in a superb location in OAK BAY.

For Appointment to View Call
MR. YELLS, 382-2101, Residence 383-5039
HARRY FOSTER LTD.



BRIGHT PROMISE for the future is pretty Nancy Stephens (above) who has joined the NBC-TV (Channel 5) daytime series Bright Promise. It's seen Monday through Friday at 2 p.m.

Filmland Down But Not Out, Thanks to TV

By HARVEY PACK

NEW YORK — The depression which has hit Hollywood has given the entire entertainment industry the jitters. Stories of lines around the block at the Hollywood unemployment office are rampant and new versions arrive in New York on every jet.

There is talk of studios becoming parking lots although nobody seems able to explain where the cars are going to come from to fill these lots. Even the craft unions have made sharp concessions to management hoping to bring down production costs and start a new cycle of "Made in Hollywood, U.S.A." feature films.

The irony of it is that these same unions have contributed to this slump and perhaps made the glamorous film factory an anachronism.

★ ★ ★

Personally, we would not sell our property on Hollywood and Vine if we were fortunate enough to own any. We suspect the movie industry will bounce back once it recovers from its "Easy Rider" jitters and starts analyzing the grosses on Airport, or Cactus Flower, a couple of old-fashioned pictures which are scoring at the box office even though they were not aimed specifically at the youth market.

There are still many factors working in Hollywood's favor. Movie theatres need films and the best craftsmen in the world are still living there.

TV eats up a lot of studio fabricated celluloid which cannot be produced on parking lots. And, unlike most industries, automation cannot destroy it because you cannot automate creativity even though Universal has given it the college try.

★ ★ ★

Just about every expert concedes that the problem was caused by tying up too much capital in blockbuster-type films which either flopped or took so long to recoup costs studio finances were strained to the breaking point.

In addition many studios were gobbled up by calculating conglomerates who envisioned the movie industry as a cash flow business with which to underwrite other enterprises and are now unwilling to stand fast and fight like the old moguls did when the going got rough.

If Hollywood-style films have no market today why is it that the Late Show is still a big attraction even though most of the pictures were made before 1950 and have been shown on TV for years?

If only flicks like Easy Rider can make it, how come revivals of Bogart, Tracy, Gable, the Marx Brothers or W. C. Fields not only attract audiences to theatres which specialize in such films ... but young audiences at that?

Certainly retrenching is in order but let's not start the funeral just yet. Gone are the days when a Louis B. Mayer would receive a phone call from a major theatre chain asking if he had a Gable-Turner flick for holiday release and then put such a picture in production the same day utilizing whatever sets were standing on the MGM lot.

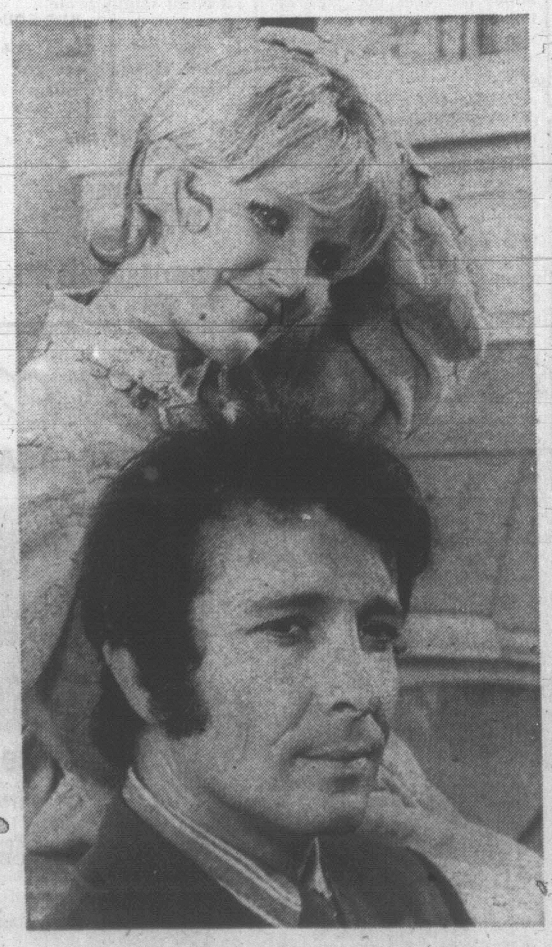
★ ★ ★

Gone too are the more recent days when $10 million can be sunk into a picture based on the biography of an actress 90 per cent of the movie audiences never heard of.

Somewhere in the middle of the two eras is the battleground where the new breed of Hollywood executive must take his stand.

They rolled up the sidewalks and buried the community when TV began keeping people away from the movie palaces, but that depression ended when the enemy not only refinanced the studios by buying up the old films but created a new prosperity with the TV film series. Perhaps this time the panacea will be the demands of Pay-TV, the dreaded ogre the movie theatres are currently attacking.

The most ironic aspect of the Hollywood depression is that the social event of the season ... at least for the people still gainfully employed ... is the upcoming auction by MGM of furniture, props and assorted paraphernalia from its illustrious past. Perhaps the substance of Hollywood's death wish can be seen in the fact that they'd rather sell Gable's film wardrobe to a collector than diligently scour the countryside for another Gable.



RETURN PERFORMANCE is slated for the Tijuana Brass special, The Brass Are Comin', first aired in the fall, The show, featuring Petula Clark (above with Herb Alpert), will be seen Tuesday at 7:30 p.m. on Channel 5.

RANDOM NOTES FOR WATCHING TV

By WALTER McKINNON

History Is Alive and Well and Living in Duncan, B.C., reads the listing. We're interested so we read on.

It's a publicity release from Cowichan Valley Forest Museum, to let us know the Canadian Broadcasting Corporation will be presenting half an hour of film Monday afternoon at 4:30 p.m. (Channels 2 and 6) on the collection of machinery and artifacts from the impressive past of West Coast logging on display at Duncan.

The footage was filmed at the Forest Museum in the summer of 1969.

And still on the local scene, Sealand's white killer whale will definitely be featured on a coming Jacques Cousteau special. The filming is now complete, but when it will be aired remains to be decided.

Tonight

Been Here Before Department

It's convention time for the Fraternal Order of Raccoons (**JACKIE GLEASON, 7 p.m., Channel 8; 7:30 p.m., Channels 7 and 12.**) and Ralph (Gleason) is determined to attend. But he's financially embarrassed and the trip depends on prying some cash out of wife Alice.

Andy Williams (**7:30 p.m., Channel 5**) plays host to singers Ken Berry, Peggy Lipton and The Temptations. Andy sings such standards (for him) as English Country Garden, God only Knows, Climb Every Mountain and Proud Mary.

Every private eye show tries at least one blindness episode. And Mannix (**10 p.m., Channel 7**) is no exception. After a killer's bullet creases his skull, Mannix develops psychosomatic blindness. It's a bit far-fetched and a rerun besides, so you might want to skip it ... that's our recommendation.

Horse Opera Department

Wagon Train (**6:30 p.m., Channel 7**) has Flint and his Indian sidekick, Curly Horse, arriving at an army post. Ann Blyth has a featured role as the commandant's daughter, who accuses Flint of turning renegade.

Missionary Priest Jean Baptiste Lamy is featured in the semi-documentary Death Valley Days (**7 p.m., Channel 5**) as the show details his problems in attempting to Christianize the Indians.

Galloping Gourmet Graham Kerr (**9 p.m., Channel 2**) prepares baked mango and kills a fair amount of cooking wine in the process.

Beneath the Briny Department

After three years of examining underwater life for North America's sedentary television-viewing population Jacques Cousteau (**7:30 p.m., Channel 4**) takes time out for a bit of introspection, along with a view of Calypso activities and footnotes for future shows. It's mainly an idea show and Cousteau talks at length about his own particular philosophy of the sea.

Remember When Department

Perry Como, who seems to have all but retired from the entertainment business, is not 79 years old. He will be 57 in May.

Sunday

Canadian Chauvinism Department

This Land of Ours (**5 p.m., Channels 2 and 6**) shows ice jams being broken to clear the waterway from Montreal to the Gulf of St. Lawrence. The captains and crews of Canada's icebraking fleet are in the spotlight.

Tommy Hunter (**7 p.m., Channels 2 and 6**) sings The Old Rugged Cross, Let the Good Times Roll and Sittin' Back Lovin' You. The Rhythm Pals, the Allen Sisters and Debbie Lorrie Kaye also do their bit to boost the Canadian Content figures.

Maestro Ivan Romanoff presents a global music tour (**8 p.m., Channels 2 and 6**) featuring traditional and popular songs. His wife, Lesia Zubrack, folk singer Joso, actor-singer Paul Kligman and singer Eleanor Calbes also perform, in this one-shot special.

Family Shows Department

Walt Disney (**6 p.m., Channel 2; 7:30 p.m., Channel 5**) delves into the private lives of some of Nature's Strangest Oddballs. Prof. Ludwig von Drake, who's a bit of an oddball himself, narrates live action footage and animation about the planet's more unusual residents — iguanas, lungfish, kangaroos.

Bill Cosby (**8:30 p.m., Channel 5**) tangles with some blue language. It's the same show aired on Channel 2 Thursday night and if you missed it, tune in. Coach Chet Kincaid (Cosby) tries to subdue the language of his top basketball player in This Mouth is Rated X.

Old Stoneface Department

Ed Sullivan (**8 p.m., Channels 2, 6, 7 and 12**) filmed this show at the invitation of the surgeon-general of the United States. An Easter Sunday special, it includes Bobbie Gentry, impressionist David Frye, Gladys Knight and the Pips, Marty Allen, Nancy Ames and Buck Owens. They're performing in various hospitals to entertain Vietnam veterans.

. . . and Finally Department

Hoss Cartwright (**BONANZA, 9 p.m., Channel 5**) is a riot in an Easter Bunny costume. But Caution: Easter Bunny Crossing, as this episode is titled, doesn't quite come off. It has its funny moments, but they are fewer and farther between than a comic episode's funny spots should be.



A MUSICAL JOURNEY around the world on Channels 2 and 6 at 9 p.m. Sunday will feature (left to right) Lesia Zubrack, Joso, Ivan Romanoff and Eleanor Calbes. Some Travelling Music, Please, will feature popular and folk music from around the globe.

Tommy, Dick To Join ABC For New Show

By RICK DU BROW

Hollywood (UPI) — The Smothers Brothers, fired by CBS-TV last year, will have a new one-hour variety series this summer on ABC-TV.

This means the brothers now have made the rounds of all the networks in a relatively short time with their own show.

CBS, of course, is where they scored great success with their series before it slumped in the ratings, and before they were bounced following friction with the network.

Then, last month, they had a comeback with a one-hour special on NBC-TV. There was natural speculation that NBC might be considering them as series possibilities, but obviously nothing along these lines developed to fruition.

At any rate, the brothers now have made it to ABC-TV following their associations with CBS and NBC.

ABC's vice - president in charge of programming, Martin Starger, says of their new summer series: "We are hopeful that this will be the beginning of a long and successful relationship with them."

PAULSEN BACK

Returning with the brothers as a regular will be Pat Paulsen, who was with them on CBS. Paulsen currently has a weekly comedy series on ABC, a midseason replacement, but it has failed to arouse much excitement or interest, and is being cancelled.

The fact is that he is really better suited for spot duty than for lengthy comedy sessions in a show of his own. Like Jonathan Winters, he has a unique talent, and when it is exposed too much and too often it loses its unique appeal.

The Smothers Brothers summer series will have its debut July 8, and will be seen weekly at 10 p.m. on Wednesdays, bumping the Engelbert Humperdinck variety show, which will move to Saturdays, beginning July 11. The executive producers of the Smothers Brothers series will be the Smothers Brothers, naturally.

Contract Awarded

PENTICTON (CP) — L. S. J. Construction Co. of North Vancouver has been awarded a contract to enlarge the water quality control centres in Penticton and to build a tertiary sewage treatment plant to remove phosphates. Value of the contract is $249,000. The tertiary plant is expected to remove 90 per cent of the phosphates contained in sewage, a major pollutant of Okanagan Lake.

'CHILDREN'S' SPECIAL SERIES PILOT

Hot Dog Hot New Property

NEW YORK — How does the lead get into the lead pencil? Come to think of it . . . is it lead? Where did the hot dog come from? Does pop corn grow? How does the white line get in the middle of the road?

Trivia questions? Perhaps. But, coupled with a few others, they form the basis of a delightful hour of entertainment which NBC telecast today as a children's special, perhaps because some pompous vice president was ashamed to admit the answers fascinated him.

The show is called "Hot Dog" and it was telecast on Channel 5 at 11:30 a.m.

Somewhere along the line that vice-president stumbled upon some other vice-presidents who confessed to enjoying the hour, and the network has assigned it a weekly berth in next season's Saturday morning schedule with even a bit of hope that it may be moved to an early evening time slot.

"Hot Dog" is the brainchild of Frank Buxton who spent several years as host of ABC's highly acclaimed educational series for junior viewers, "Discovery."

Buxton went around the world several times in behalf of that program and even the idea for "Hot Dog" was taking root in his child-oriented brain.

"I think it's because I don't have any children of my own that I've always had a great relationship with them," explained Frank. "Once you're a parent there are certain disciplinary responsibilities which eventually develop into a generation gap. I just love kids . . . and maybe I do think like one."

EX-COMEDIAN

A former nightclub comedian — he was a contemporary of Jonathan Winters and admittedly suffered by comparison — Frank is quite friendly both socially and professionally with many of today's big names in the field of humor. Therefore . . . with an eye on its series potential . . . when he was producing this first episode of "Hot Dog" he enlisted the aid of some friends, namely Woody Allen, Jo Anne Worley and Tommy Smothers.

The three guests improvised on the questions "Hot Dog" answers on film and, as you might imagine, Mr. Allen's comments made this Saturday morning a funny moment for parents within audio range of the set.

MANY QUESTIONS

"Personally I think Tommy's description of his childhood days when the family used to make pop corn is a beautiful bit of nostalgia and shows a side of Tom the public has never seen before," points out Buxton.

Buxton has already thought of enough questions to keep "Hot Dog" grilling for years. He hopes to be able to answer some of the queries young viewers will undoubtedly submit but by the time the fall series reaches the home screen at least the first six or seven shows will be completed.

Jonathan Winters — the man whose talent overshadowed comic Buxton into producing and directing . . . will be the host when "Hot Dog" becomes a series.

"Every day I think of some other little thing like how lead gets into a pencil which I want to put on film," he said as we drove out of NBC Burbank. "Why is the grass green? The sky blue? How do they get maple syrup out of tree? I can go on forever.

"Of course the maple syrup one is a personal choice. As you know, I'm from New Hampshire and I love the country up there. Watching them tap the trees always fascinated me and I know kids from other parts of the country have never seen anything like it."

HISTORIAN

Buxton is something of a historian of the halcyon days of radio and television as well as an old movie buff. He knows about every show which made it back when the ten inch tube was a novelty and programming packagers were merely trying to out-gimmick one another.

And one show we know he remembers was a thing called "You Asked for It" starring the late Art Baker because . . . in point of fact . . . "You Asked for It" was an adult "Hot Dog." But Buxton's show is more educational and, thanks to the comedians . . . does not take itself too seriously.

W. E. BECK, O.D.
Optometrist
EATON'S
Store Building
Victoria, B.C.
Fourth Floor, 382-7141

The new Mercedes-Benz 250: "At 80 mph, it's loafing."

The new Mercedes-Benz 250 is built to be driven, not just admired. As good as the 250 looks, it's no brittle showpiece. It was designed around *people*, not a styling theme. And on the open road *it can run rings* around its competitors.

The 250's top speed is comparable to any standard V-8, yet the engine delivers the *fuel economy of a Six*. This car was designed for European road conditions—where there are *no speed limits*—so it can't afford to be fragile. At legal speeds in Canada, the 250 is just *loafing*.

The 250's engine is built to *aircraft tolerances*. The bearings, for instance, are machined to 4/10,000ths of an inch. And, before it's installed, the engine is run-in for a *minimum* of one hour and 40 minutes. Maybe this engine is better than it has to be. Some critics have called the Mercedes-Benz 250 "*over*-engineered." It's true. And Mercedes-Benz is proud of it.

The new Mercedes-Benz 250 bristles with engineering innovations. A fully independent suspension system makes this 3,000-lb. sedan handle more like a sports car. Back road or superhighway, you're always in precise control. Standard equipment includes features like 4-wheel power disc brakes. And that handsome body is structurally *sound*: 10,000 welds squelch the squeals and rattles of conventional body bolts.

You owe it to yourself to look into the new Mercedes-Benz 250. It's on display in our showroom now. Come in for a demonstration drive today.



THREE POINT MOTORS LTD.

VICTORIA
2620 Government St.
AT HILLSIDE AVE.
385-6737

NANAIMO
Island Highway
AT WELLINGTON
758-6012

WEEKEND TV MOVIES

TONIGHT'S MOVIES

7 p.m. Channel 11: I'll See You in My Dreams (1952 Biography), Doris Day, Danny Thomas. A romantic biopic on the rise and success of songwriter, Gus Kahn.

9 p.m. Channel 5: My Six Loves (1963 Comedy), Debbie Reynolds, Cliff Robertson, David Janssen. Broadway star finds six abandoned kids living at her country home, decides to adopt them.

9 p.m. Channel 8: Arabesque (1966 Adventure), Gregory Peck, Sophia Loren, Alan Badel. Intricate British suspense comedy.

9 p.m. Channel 12: Come Blow Your Horn (1963 Comedy), Frank Sinatra, Lee J. Cobb. Broadway comedy successfully brought to the screen with Sinatra well cast as a playboy and Tony Bill as his hero-worshiping younger brother.

11 p.m. Channel 11: Driftwood (1947 Drama), Ruth Warrick, Walter Brennan, Dean Jagger. Slow-moving, sentimental drama about an orphan girl and her dog.

11 p.m. Channel 12: A Man Called Peter (1955 Biography), Richard Todd, Jean Peters. A brilliant performance by Richard Todd as Peter Marshall, who became a minister and rose to the high position of U.S. Senate Chaplain. Sermon scenes are standouts.

11:15 p.m. Channel 4: Double feature: Kiss Them For Me (1957 Comedy), Cary Grant, Jayne Mansfield, Leif Erickson. A trio of Navy war heroes arrive in San Francisco for rest and recreation, with accent on the latter, and Confessions of a Nazi Spy (1939 Drama), Edward G. Robinson, George Sanders. Well done propaganda melodrama about a weak link in the Nazi spy network. Dated, but still a grim reminder.

11:15 p.m. Channel 8: Carmen Jones (1954 Musical Drama), Dorothy Dandridge, Harry Belafonte. Despite some faults, this is a good film. Well sung by dubbed voices for the principals.

11:20 Channel 6: Arabesque (see above).

11:30 Channel 7: Double Feature: The Miracle of Fatima (1952 Drama), Gilbert Roland, Angela Clarke. Reverent account of a miracle that occurred in Portugal in 1917, and Mr. Blandings Builds His Dream House (1948 Comedy), Cary Grant, Myrna Loy. Tired of city life, a married couple buys a run down country home — some hilarious moments in this smoothly produced comedy.

11:35 Channel 2: Ambush Bay (1966 Drama), Hugh O'Brian, Mickey Rooney. World War II yarn about U.S. marines on a secret mission in the Philippines.

SUNDAY MOVIES

6 p.m. Channel 12: Boy on a Dolphin (1957 Drama), Alan Ladd, Sophia Loren. The plot about the discovery of a sunken work of art is on an elementary level and offers no surprises — excellent photography.

9 p.m. Channel 4: The Chase (1966 Drama), Marlon Brando, Jane Fonda, Robert Redford. Lillian Hellman's drama centres on an escaped convict's return home, which fans flames of jealousy, bigotry and adultery.

11:35 p.m. Channel 2: Fanfare for a Death Scene (1964 Mystery), Richard Egan, Burgess Meredith. Ridiculous thriller about a secret government agent tracking down a vanished physicist.

12:15 Channel 4: One Foot in Heaven (1941 Drama), Frederic March, Martha Scott. This story of a minister's life is funny, sad, moving and interesting.



UNUSUAL ROMANCE is the basis for My Six Loves, tonight's NBC feature movie at 9 p.m. on Channel 5. Debbie Reynolds and Cliff Robertson star, Debbie as a musical comedy star and Cliff as a small-town minister.

WEEKEND SPORTS

TONIGHT

5:00 Channels 2, 6: Hockey, New York Rangers meet Canadiens at Montreal as the teams continue their struggle for playoff berths.

SUNDAY

10:30 Channels 7; 12— Hockey. Boston Bruins move into Detroit for clash with the Red Wings.

10:55 Channel 4— Basketball. Baltimore Bullets meet the Knicks at New York in third game of their eastern division semi-final series.

2:00 Channel 2— Boat Race. Highlights of the Oxford-Cambridge boat race Saturday will be shown.

4:00 Channel 8— Sports hot seat. Pro Doug Sanders offers views on the pro golf circuit.

4:00 Channel 12— Skiing. Killy meets four challengers from previous broadcasts in final races of series at Sun Valley, Idaho.

5:00 Channel 4— Bowling.

Nureyev Signs To Play Nijinsky

LONDON (AP) — Rudolf Nureyev, the Russian ballet dancer who defected to Britain in 1961, has been signed to play the part of his famous dancer countryman, the late Vaslav Nijinsky, in a movie.

It will be Nureyev's first screen role.

SATURDAY, MARCH 28

Time	Ch'n'l No.	PROGRAM
4 PM	2	Bugs Bunny (c)
	5	Movie
	6	Bugs Bunny (c)
	7	Baseball (c)
	8	Star Trek (c)
	11	Bowling
	12	Golf (c)
4:30—	4	Pro Bowlers Tour (c)
	5	College Talent (c)
	7	Hawaii Five-O (c)
	8	W. W. of Sports (c)
	11	Bowling
	13	Scene Seventy (c)
5 PM	2, 6	Pro Hockey (c)
	4	W. W. of Sports (c)
	5	I Spy (c)
	7	Hawaii Five-O (c)
	11	Perry Mason
	12	Lassie (c)
5:30—	2, 6	Pro Hockey
	4	Sports (c)
	7	News (c)
	11	Perry Mason
	12	My 3 Sons (c)
	13	Ski Fun
6 PM	4	Sports (c)
	5	News (c)
	7	News (c)
	8	Wrestling
	11	Star Trek (c)
	12	Glen Campbell (c)
	13	Golden Gloves Boxing
6:30—	4	News (c)
	5	News (c)
	7	Wagon Train (c)
	11	Star Trek (c)
	13	Boxing
7 PM	4	Viewpoint (c)
	5	Death Valley Days (c)
	8	Jackie Gleason (c)
	11	Movie
	12	You Asked for It
7:30—	2, 6	Country Time (c)
	4	Jacques Cousteau (c)
	5	Andy Williams (c)
	7, 12	Jackie Gleason (c)
	11	Movie
8 PM	2, 6	Bev. Hillbillies (c)
	4	Jacques Cousteau (c)
	8	Windfall
	11	Movie
8:30—	2	News Encounter (c)
	4	Lawrence Welk (c)
	5	Adam-12 (c)
	6	Andy Griffiths
	7	My 3 Sons (c)
	8	Hogan's Heroes (c)
	12	Don Messer (c)
9 PM	2	Gourmet (c)
	5	Movie
	6	Gomer Pyle
	7	Green Acres (c)
	8	Movie
	11	S.S. Lusitania
	12	Movie
	13	Western
9:30—	2	Klahanie (c)
	4	Durante-Lennons (c)
	6	Family Affair (c)
	7	Petticoat Junct. (c)
	12	Movie
	13	Restless Gun
10 PM	2	Film—Documentary
	6	Department S (c)
	7	Mannix (c)
	11	Easter Special (c)
11 PM	2, 4, 5, 6, 7	News (c)
	11	Movie
	12	Movie
11:15—	2	News, Sports
	4	Double Feature
	5	Film—Sports (c)
	6	Prov. Affairs (c)
	8	Movie
11:20—	6	Movie
11:30—	5	Johnny Carson (c)
	7	Double Features
	11	Movie
	12	Movie
11:35—	2	Movie

SUNDAY, MARCH 29

Time	Ch'n'l No.	PROGRAM
9:45—	6, 8	Ch. in Family (c)
10 AM	4	Bullwinkle (c)
	5	Film
	11	Movie
	12	Cartoons (c)
10:15—	6, 8	Safety Roundup
10:30—	4	Issues and Ans. (c)
	5	Front. of Faith (c)
	7, 12	NHL Hockey (c)
10:55—	4	NBA Basketball (c)
11 AM	2	TBA
	5	Com. Workshop (c)
	6, 8	F Troop
	7	NHL Hockey (c)
	12	NHL Hockey (c)
11:30—	6, 8	Album TV
12 Noon	2	Would You Believe
	5	Experiment in TV (c)
	6, 8	Great Outdoors
	7	NHL Hockey (c)
	11	Cath. of Tomorrow (c)
	12	NHL Hockey (c)
12:30—	5	Experiment in TV (c)
	6, 8	Coun. Mu. Hall (c)
	13	Oral Roberts
1 PM	2, 6	Gardening
	4	Directions (c)
	5	Meet the Press (c)
	7	Face the Nation (c)
	8	Man in a Suitcase (c)
	11	It Is Written (c)
	12	12 o'Clock High
1:30—	2, 6	Country Calendar
	4	Discovery (c)
	5	Movie
	7	Newsmakers (c)
	11	Kuhlman (c)
	12	12 o'Clock High
	13	Navy Adventure
2 PM	2	Oxf.-Cam. Race (c)
	4	What's New (c)
	5	Movie
	6, 8	Capital Comment
	7	Amateur Hour (c)
	11	Voice of Calvary (c)
	12	Easter Special (c)
2:30—	2	World of Music
	4	Movie
	6, 8	Movie
	7	Killy Challenge (c)
	11	Easter Music (c)
	12	Easter Special
	13	Religion
3 PM	2, 6	World of Music (c)
	4	Movie
	5	Film
	7	Wagon Train (c)
	11	Movie
	12	Roller Derby (c)
3:30—	4	Movie
	5	Commitment 206 (c)
	12	Roller Derby (c)
4 PM	2, 6	New Majority
	4	Amer. Sportsman (c)
	5	Face to Face (c)
	7	TBA
	8	Sports Hot Seat (c)
	11	Movie
	12	Killy Challenge (c)
	13	White Hunter
4:30—	2, 6	New Majority
	5	Hi-Q Quiz (c)
	7	Y. P. Concert (c)
	8	Question Period (c)
	9	TBA
	12	Y. P. Concert (c)
5 PM	2, 6	Land of Ours (c)
	4	Bowling (c)
	5	College Bowl (c)
	7	Y. P. Concert (c)
	8	Challenging Sea (c)
	11	Movie
	12	Y. P. Concert (c)
	13	Drama
5:30—	2	Hymn Sing (c)
	5	Daktari (c)
	6, 8	Gunsmoke (c)
	7	To Tell the Truth (c)
	9	Guitar
	12	Amateur Hour (c)
6 PM	2	Walt Disney (c)
	4	Challenge (c)
	5	Daktari (c)
	7	News (c)
	9	The Show (c)
	11	Movie
	12	Movie
	13	Rogues
6:30—	4	News (c)
	5	Movie
	6	Windfall
	7	Dick Van Dyke
	8	Flying Nun (c)
7 PM	2, 6	Tommy Hunter (c)
	4	Land of Giants (c)
	5	Wild Kingdom (c)
	7	Lassie (c)
	8	Dream of Jeanie (c)
	9	The Advocates (c)
	13	Mystery
7:30—	2, 6	My World (c)
	5	World of Disney (c)
	7	Rome With Love (c)
	8	Glen Campbell (c)
	13	Detectives—Drama
8 PM	2, 6	Ed Sullivan (c)
	4	FBI (c)
	5	World of Disney (c)
	7, 12	Ed Sullivan (c)
	9	Forsyte Saga
	11	Amer.!—Travel (c)
	13	Drama
8:30—	5	Bill Cosby (c)
	8	Bewitched (c)
	11	Outdoors (c)
	13	Man From Interpol
9 PM	2, 6	Music Spec. (c)
	4	Movie (c)
	5	Bonanza (c)
	7	Glen Campbell (c)
	8	W5 (c)
	9	To Feed the Hungry
	11	Sight and Sound (c)
	12	Avengers (c)
9:30—	11	Smoking
10 PM	2, 6	CBC Weekend (c)
	5	Bold Ones (c)
	7	Mission Impos. (c)
	8	Marcus Welby (c)
	11	Door to Life (c)
	12	Mis. Impossible (c)
10:30—	2, 6	CBC Weekend (c)
11 PM	4, 5, 7, 8 12	News (c)
	11	News
11:15—	2, 6	News, Sports
11:20—	6	Movie
11:25—	12	Merv Griffin (c)
11:30—	4	Movie
	5	Secret Agent
	7	Suspense Theatre (c)
	8	Wrestling
11:35—	2	Movie

EARLY PROGRAMS MONDAY THROUGH FRIDAY

Time	Ch'n'l No.	PROGRAM
7 AM	4	Spanish (c)
	5	Today (c)
	7	News (c)
	12	News (c)
	13	Stock Market
7:30—	4	Beaver
	7	J. P. Patches (c)
	12	Frisky Frolics (c)
	13	Exchange
8 AM	4	News; Good Morn. (c)
	6, 8	Pete's Place
	7	J. P. Patches (c)
	13	Stock Market
8:30—	6, 8	Romper Room (c)
	7, 12	Cap. Kangaroo (c)
	13	Block Trades
8:55—	4	Paul Harvey (c)
9 AM	4	Movie
	5	Telescope (c)
	6, 8	Ed Allen (c)
	7	News (c)
	9	Education
	12	Lucy (c)
	13	Stock Market
9:30—	6	Victoria Scene (c)
	7	To Tell the Truth
	8	Mag. Court (c)
	12	Hillbillies (c)
	13	Stock Market
10 AM	2, 6	Cartoon Play. (c)
	4	Movie (c)
	5	Sale of Century (c)
	7, 12	Andy Griffith (c)
	8	Jean Cannem
	9	High School
	11	Farm News
10:10—	11	News
10:30—	2, 6	Friendly Giant (c)
	5	Hollyw'd Squares (c)
	7, 12	Love of Life (c)
	9	Education
	11	Jack la Lanne (c)
11 AM	2	Mr. Dressup
	4	Bewitched (c)
	5	Jeopardy (c)
	6, 8	Peyton Place
	7, 12	Where the Heart Is (c)
	11	Romper Room (c)
11:25—	2	Double Exposure
11:30—	4	That Girl (c)
	5	Who, What, Where (c)
	6, 8	TV Bingo
	7	Search, Tomorrow (c)
	9	Sesame Street (c)
	12	David Frost (c)
11:55—	5	Cooking (c)
12 Noon	2	Luncheon Date
	4	Best of Everyth'g (c)
	5	Game Game (c)
	6	News; Noon Show
	7	News (c)
	8	News
	11	Underdog (c)
12:15—	8	Pierre Berton (c)
12:30—	2	Search, Tomorrow (c)
	4	World Apart (c)
	5	Days of Our Lives (c)
	7	World Turns (c)
	9	Recess
	11	Girl Talk (c)
	13	Stock Market
12:45—	6, 8	Movie (c)
	9	Education
1 PM	2	Coronation Street
	4	All My Children (c)
	5	The Doctors (c)
	7, 12	Splend. Thing (c)
	11	Steve Allen (c)
	13	Education
1:30—	2	World Turns (c)
	4	Make a Deal (c)
	5	Another World (c)
	7	Guiding Light (c)
	12	Strange Paradise (c)
	13	Ladies' Day
2 PM	2	Strange Paradise (c)
	4	Newlywed Game (c)
	5	Bright Promise (c)
	7	Secret Storm (c)
	12	Tell the Truth (c)
	13	Joan Rivers
2:30—	2	Bob Switzer (c)
	4	Dating Game (c)
	5	Another World (c)
	6, 8	Yoga (c)
	7, 12	Edge of Night (c)
	11	Divorce Court (c)
	13	Big Picture
3 PM	2, 6	Take 30 (c)
	4	General Hospital (c)
	5	Concentration (c)
	7	Peyton Place
	8	People in Conflict (c)
	11	Movie Game (c)
	12	Secret Storm (c)
3:30—	2, 6	Edge of Night (c)
	4	One Life To Live (c)
	5	Life, Linkletter (c)
	7	Merv Griffin (c)
	8	Doctor's Diary (c)
	11	He Said! She Said (c)
	12	Game Game (c)
4 PM	2, 6	Gallop Gourmet (c)
	4	Dark Shadows (c)
	5	Truth, Conseq. (c)
	7	Merv Griffin (c)
	8	Gomer Pyle (c)
	9	Ancient World
	11	Dennis
	12	Fun-O-Rama (c)
4:30—	2, 6	Place of Your Own
	4	Mothers-in-Law (c)
	5	Mike Douglas (c)
	7	Merv Griffin (c)
	8	Andy Griffith (c)
	9	Sesame Street (c)
	11	Batman (c)

MONDAY, MARCH 30

Time	Ch'n'l No.	PROGRAM
5 PM	2	Tom Sawyer (c)
	4	What's My Line (c)
	5	Mike Douglas (c)
	6	Bewitched (c)
	7	Gomer Pyle (c)
	8	Bewitched (c)
	9	Sesame Street (c)
	11	Flintstones (c)
	12	I Love Lucy (c)
	13	Here's Barbara
5:30—	2	Bev. Hillbillies (c)
	4	News (c)
	5	Mike Douglas (c)
	6, 8	Lucy Show (c)
	7	Top This? (c)
	9	Misterogers
	11	Gilligan's Island (c)
	12	Movie
	13	Joan Rivers
6 PM	2	Ghost, Mrs. Muir (c)
	4	News (c)
	5	News (c)
	6, 8	News (c)
	7	News (c)
	9	Spanish Lesson
	11	Star Trek (c)
	13	Travel
6:30—	2	Hour Glass (c)
	4, 5, 12	News (c)
	7	News (c)
	9	TV High School
	13	Zane Grey
7 PM	4	Exploration (c)
	5	News Mag. (c)
	6	Dream of Jeannie (c)
	7	Dick Van Dyke
	8	Lucy Show (c)
	9	Oceanography
	11	Beat the Clock (c)
	12	Movie
	13	Bob Corcoran
7:25—	12	News
7:30—	2	Governor and J.J. (c)
	4	It Takes a Thief (c)
	5	My World (c)
	6	Hogan's Heroes (c)
	7, 12	Gunsmoke (c)
	8	Takes a Thief (c)
	9	Law in Action
	11	Perry Mason
8 PM	2, 6	Nice 'n' Easy (c)
	4	Takes a Thief (c)
	5	Laugh-In (c)
	8	Takes a Thief (c)
	9	World Press (c)
	11	Perry Mason
8:30—	2, 6	F. P. Chal. (c)
	4	Movie (c)
	7	Lucy (c)
	8	Carol Burnett (c)
	9	TBA
	11	David Frost (c)
	12	Perry Mason
	13	Movie
9 PM	2, 6	Name of Game (c)
	5	Movie
	7	Mayberry R.F.D. (c)
	8	Carol Burnett (c)
	9	Black Journal (c)
	11	David Frost (c)
9:30—	7	Doris Day (c)
	8	Pig n' Whistle (c)
	12	Rat Patrol (c)
10 PM	4	Movie
	5	Movie
	7, 12	Carol Burnett (c)
	8	Ironside (c)
	9	Management Acc.
	11	News (c)
	13	Thriller
10:30—	2, 6	Man Alive
	4	NOW—Report (c)
11 PM	2, 4, 5, 6, 7, 8	News (c)
	11	Big Valley (c)
	12	Dead or Alive
	13	Bob Corcoran
11:20—	2	Discussion
	6, 8	News, Sports
11:25—	2	News, Sports
11:30—	4	Dick Cavett (c)
	5	Johnny Carson (c)
	7	Movie
	11	Western (c)
	12	Merv Griffin (c)
11:40—	2	Movie
12:00—	5	Johnny Carson
	6	Movie
	8	Perry's Probe (c)

TUESDAY, MARCH 31

Time	Ch'n'l No.	PROGRAM
5 PM	2	H. R. Pufnstuf (c)
	4	What's My Line (c)
	5	Mike Douglas (c)
	6, 8	Bewitched
	7	Gomer Pyle, USMC
	9	Sesame Street (c)
	11	Flintstones (c)
	12	Lucy
	13	Here's Barbara
5:30—	2	Beverly Hillbillies
	4	News (c)
	5	Mike Douglas (c)
	6, 8	Lucy
	7	Top This? (c)
	9	Misterogers
	11	Gilligan's Island (c)
	12	Movie
	13	Joan Rivers
6 PM	2	Rome With Love (c)
	4, 5	News (c)
	6, 8	News (c)
	7	News (c)
	9	Handwriting
	11	Star Trek (c)
	12	Movie
	13	Tom Ewell—Comedy
6:30—	2	Hour Glass (c)
	4, 5	News (c)
	7	News (c)
	9	Guitar
	12	Walter Cronkite (c)
7 PM	2	Hourglass (c)
	4	Travel (c)
	6	It Takes a Thief (c)
	7	Dick Van Dyke (c)
	8	Eddie's Father (c)
	9	Discussion
	11	Beat the Clock (c)
	12	Movie
7:25—	12	News
7:30—	2	Reach for Top (c)
	4	Mod Squad (c)
	5	Herb Alpert (c)
	7	Lions Are Free (c)
	8	Mod Squad (c)
	9	Univ. Conversation
	11	Perry Mason
	12	Movie (c)
8 PM	2, 6	Red Skelton (c)
	5	Herb Alpert (c)
	9	Under 30
8:30—	4	Movie
	5	Goldilocks—Mus. (c)
	7	Red Skelton (c)
	8	Johnny Cash (c)
	9	Under 30
	11	David Frost (c)
	13	Arrest and Trial
9 PM	2, 6	McQueen (c)
	5	Movie
	9	NET Festival (c)
9:30—	2, 6	Bold Ones (c)
	7	Governor and J.J. (c)
	8	Department S (c)
10 PM	4	Marcus Welby (c)
	7	60 Minutes (c)
	9	Medical Program
	11	News (c)
	12	Jack Paar
10:30—	2, 6	Man At Centre (c)
	7	60 Minutes (c)
	8	Our World (c)
	9	Medical Program
	12	Hee Haw (c)
11 PM	2, 4, 5, 6, 7, 8	News (c)
	11	Big Valley (c)
	12	Variety (c)
11:20—	2, 6, 8	News, Sports
11:30—	4	Dick Cavett (c)
	5	Johnny Carson (c)
	7	Movie
	12	Merv Griffin (c)
11:40—	2	Movie
12:00—	6	Movie
	8	Perry's Probe (c)

WEDNESDAY, APRIL 1

Time	Ch'n'l No.	PROGRAM
5 PM	2	Skippy (c)
	4	What's My Line (c)
	5	Mike Douglas (c)
	6	Bewitched
	7	Gomer Pyle (c)
	8	NHL Hockey (c)
	9	Sesame Street (c)
	11	Flintstones (c)
	12	I Love Lucy
	13	Here's Barbara
5:30—	2	Hillbillies
	4	News (c)
	5	Mike Douglas (c)
	6	Lucy (c)
	7	Top This?
	9	Misterogers
	11	Gilligan's Island (c)
	12	Movie
	13	Joan Rivers
6 PM	2	Nanny, Professor (c)
	4, 5, 6, 7	News (c)
	9	Spanish
	11	Star Trek (c)
	13	Ensign O'Toole
6:30—	2	Hourglass (c)
	4, 5	News (c)
	7	News (c)
	9	TV High School
	11	Star Trek
	12	Walter Cronkite (c)
	13	Zane Grey
7 PM	4	North Traveler (c)
	6	Eddie's Father (c)
	7	Dick Van Dyke
	8	NHL Hockey (c)
	9	Buttons—His Buddies
	11	Beat the Clock (c)
	12	Movie
	13	Bob Corcoran
7:30—	2	Debbie Reynolds (c)
	4	Nanny (c)
	5	Virginian (c)
	6	Lucy (c)
	7	Hee Haw (c)
	8	E. Humperdinck (c)
	9	Science
	11	Perry Mason
	12	Perry Mason
8 PM	2, 6	Green Acres (c)
	4	Eddie's Father (c)
	7	Hee Haw (c)
	9	Music on TV (c)
	11	Perry Mason
8:30—	2, 6	Bill Cosby (c)
	4	Room 222 (c)
	7	Hillbillies (c)
	8	Movie (c)
	9	Book Beat (c)
	11	David Frost (c)
	12	Hillbillies (c)
9 PM	2, 6	Bill Cosby (c)
	4	Johnny Cash (c)
	5	Bill Cosby (c)
	7	Movie
	8	Movie
	9	News in Persp. (c)
	12	Medical Centre (c)
	13	Behind the Wheel
9:30—	2, 6	Raquel Welch (c)
	12	Medical Centre (c)
	13	Behind the Wheel
10 PM	4	E. Humperdinck (c)
	5	Bronson (c)
	7	Movie
	9	Soul—Variety (c)
	11	News (c)
	12	Hawaii Five-O (c)
	13	Thriller
10:30—	2	Comedy Crackers (c)
	6	Flying Nun (c)
	9	Soul—Variety (c)
11 PM	2, 4, 5, 6, 7, 8	News (c)
	11	Big Valley (c)
	12	Dead or Alive
	13	Bob Corcoran
11:20—	2	Viewpoint
	6	News
	8	News, Sports
11:30—	4	Dick Cavett (c)
	5	Carson (c)
	7	Movie
	12	Merv Griffin (c)
11:40—	2	Movie
12 PM	6, 7 and 8	Movie

THURSDAY, APRIL 2

Time	Ch'n'l No.	PROGRAM
5 PM	2	King Arthur (c)
	4	What's My Line? (c)
	5	Mike Douglas (c)
	6	Bewitched
	7	Gomer Pyle (c)
	8	Bewitched
	9	Sesame Street (c)
	11	Flintstones (c)
	12	Lucy (c)
	13	Here's Barbara
5:30—	2	Hillbillies
	4	News (c)
	5	Early Edition
	6, 8	Lucy
	7	Top This? (c)
	9	Misterogers
	11	Gilligan's Island (c)
	12	Movie
	13	Joan Rivers
6 PM	2	Sportscene (c)
	4, 5, 6	News (c)
	7, 8	News (c)
	9	Handwriting
	11	Star Trek (c)
	13	McKeever—Comedy
6:30—	2	Hourglass (c)
	4	News (c)
	5	News (c)
	6, 8	News (c)
	7	News (c)
	9	Book Beat
	11	Star Trek (c)
	12	Walter Cronkite (c)
	13	Zane Grey
7 PM	4	Outdoor Sports'n (c)
	6	Mod Squad (c)
	7	Dick Van Dyke (c)
	8	Nature Special (c)
	9	Videoscope—Variety
	11	Beat the Clock (c)
	12	Movie
	13	Bob Corcoran
7:25—	12	News
7:30—	2	Doris Day (c)
	4	Pat Paulson (c)
	5	Couldn't Be Done (c)
	7	Family Affair (c)
	8	Tom Jones (c)
	9	Joyce Chen, cooking
	11	Perry Mason
	12	Movie (c)
8 PM	2, 6	Bill Cosby (c)
	4	That Girl (c)
	7	Jim Nabors (c)
	8	Tom Jones (c)
	9	Film
	11	Perry Mason
	12	Movie
8:30—	2	Nature of Things (c)
	4	Bewitched (c)
	5	Ironside (c)
	6	Nature of Things (c)
	8	Dean Martin (c)
	9	Thursday Forum
	11	David Frost (c)
	12	Movie
9 PM	2	Bonanza (c)
	4	Tom Jones (c)
	6	Marcus Welby (c)
	7	Movie
	11	David Frost (c)
	12	Movie
	13	Ski Holiday
9:30—	2	Bonanza (c)
	4	Tom Jones (c)
	5	Dragnet (c)
	8	Mannix (c)
	9	French Theatre
	12	Jim Nabors (c)
10 PM	2, 6	Thursday Night
	4	Paris 7000 (c)
	5	Dean Martin (c)
	7	Movie (c)
	9	TBA
	11	News (c)
	13	Mystery
10:30—	2, 6	Thursday Night
	4	Paris 7000 (c)
	8	Diamond Lil's (c)
	9	TBA
	12	Channel 12 Reports
11 PM	2, 4, 5, 6, 7, 8	News (c)
	11	Big Valley (c)
	12	Death Valley (c)
	13	Bob Corcoran
11:20—	2	Viewpoint
	6, 8	News
11:25—	2	News
11:30—	4	Dick Cavett (c)
	5	Johnny Carson (c)
	7	Movie
	11	Big Valley (c)
	12	Merv Griffin (c)
11:40—	2	Movie
12 PM	2, 6, 8	Movie (c)

FRIDAY, APRIL 3

Time	Ch'n'l No.	PROGRAM
5 PM	2	Treasure Island (c)
	4	What's My Line? (c)
	5	Mike Douglas (c)
	6, 8	Bewitched
	7	Gomer Pyle (c)
	9	Sesame Street (c)
	11	Flintstones (c)
	12	Lucy
	13	Here's Barbara
5:30—	2	Hillbillies
	4	News (c)
	5	Mike Douglas (c)
	6, 8	Lucy
	7	Top This? (c)
	9	Misterogers
	11	Gilligan's Island (c)
	12	Daktari (c)
	13	Joan Rivers—Variety
6 PM	2	Down Centre (c)
	4, 5, 7	News (c)
	6, 8	News Hour (c)
	9	Spanish
	11	Star Trek (c)
	12	Daktari (c)
	13	West. Star Theatre
6:30—	2	Hourglass (c)
	4	News (c)
	5	News (c)
	7	News (c)
	9	Wash. Review (c)
	12	Walter Cronkite (c)
	13	Zane Grey
7 PM	2	Hourglass (c)
	4	Golden Voyage (c)
	6	Tom Jones (c)
	7	Dick Van Dyke
	8	Andy Williams (c)
	9	Consultation—Med.
	11	Beat the Clock (c)
	12	Gilligan's Island
7:30—	2	Julia (c)
	4	Flying Nun (c)
	5	Science Special (c)
	7	Cinderella—Mus. (c)
	8	Nature Special (c)
	9	It Begins With You
	11	Perry Mason
	12	Cinderella—Mus. (c)
8 PM	2, 6	Laugh-In (c)
	4	Brady Bunch (c)
	7	Cinderella (c)
	8	Movie (c)
	9	Centre Spot
	11	Perry Mason
	12	C

Hudson's Bay Company 1970

Bay Day



Starts Monday in sewing machines, nursery furniture

NURSERY SPECIALS



COMPLETE CRIB AND MATTRESS SET

M5 Exceptional value! White or honey coloured Storkcraft crib with 90-coil mattress. Six year crib and mattress styling.
Crib — Reg. $35. Mattress — Reg. $20. Sale, Unit **39.98**

OR: Pearlized Quilt Crib Mattress separately. 90-coil, fits 6-year size crib, has a heavy wet-proof covering in avocado and maize nursery prints. Reg. $20. Sale **14.98**



QUALITY DE LUXE STROLLER

M6 Excellent four-spring suspension with chrome-plated tubular frame, adjustable foot and back rest, wire-carrying basket. Matching weatherized canopy. Blue, plaid or gold padded removable upholstery, seven disc wheels. Reg. $35. Sale **27.98**

M7 **Lightweight Economy Stroller**—Tubular chrome frame, adjustable back and foot rest; plaid upholstery; plastic pusher grip. Black Watch plaid. Folding design. Reg. $15. Sale **12.98**

M8 **Stroller Crib**—Pram, stroller and car bed with heat-sealed mody design, fully lined body and hood, large spoke wheels with nylon bearings. Pram converts to large stroller, complete with canopy shopping basket and carriage brakes. Navy, astro blue, jade. Reg. $60. Sale **52.98**

M9 **Tilting Car Seat**—Latest in comfort and safety. Tubular chrome frame, headrest and shoulder safety belts can be used in front or back seat. Exclusive HBC heat-sealed pattern. Black or blue. Reg. $24. Sale **19.98**

M10 **Baby Pram**—Beautiful hard-bodied style with large 11" wheels, two-toned body, wrap-around apron with clear view bumper guards.. Parcel carrier. White plastic grip pusher. Vinyl hood and apron. Navy/white, jade/white. Reg. $75. Sale **62.98**

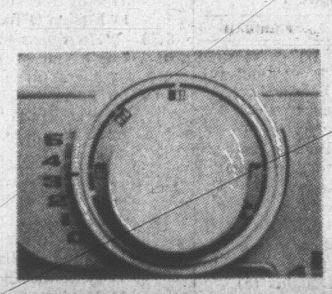
M11 **Babycrest Colonial Crib**—Single knee-drop side, easy roll casters, oblong spindle design in white enamel or antique finished hardwood. Four-position adjustable spring style. 30x54". Reg. $60. Sale **49.98**

M12 **Nylon Mesh Playpen**—A safe, modern playpen, complete with foam pad. Two removable plastic wheels, washable nylon mesh. Chromed frame and centre support. Folds easily for storage. Floral yellow and avocado pattern. 26x40". Reg. $26. Sale **20.98**

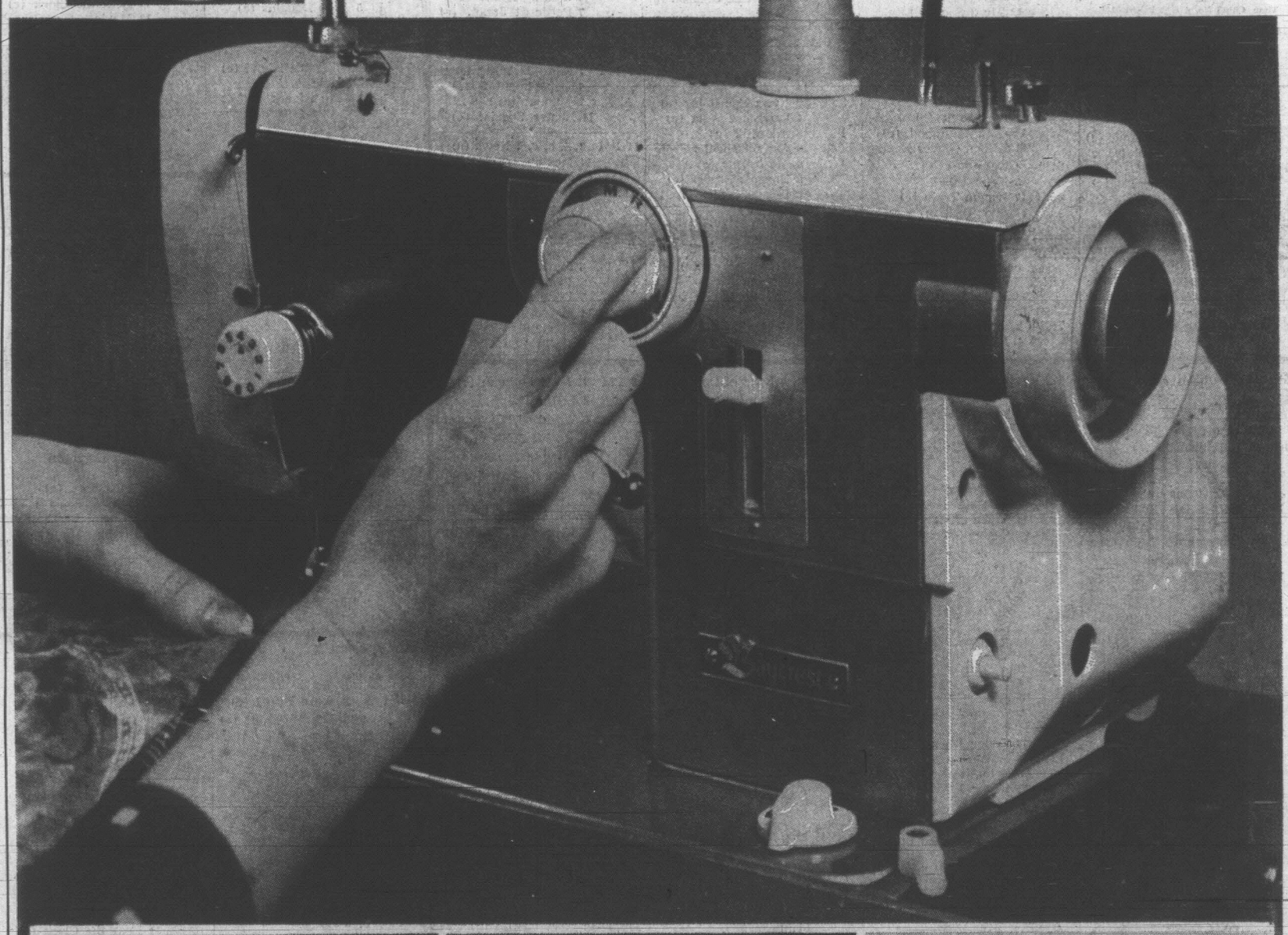
The BAY, nursery furniture, third floor. Dept 401

SEWING SALE

When you dial the 5 basics on this sale-priced portable, you save both your sewing time and your budget. This convenient central control is usually found only on the more expensive models but its now yours for just $98. Accessory kit, complimentary lessons and 20 yr. parts warranty included. Sale **98.98**



BUTTON HOLE
BLIND HEM
STRETCH STITCH
ZIG ZAG
THREE POSITION NEEDLE









THE BAYCREST ZIG ZAG PORTABLE:

M2 Will buttonhole, overcast, satin stitch, monogram and more. Push-button reverse; stitch controls. Complementary lessons, carrying case and accessory kit included. Sale **68.98**

THE BERNINA 717 PORTABLE:

M3 Precision-built in Switzerland and features automatic buttonholer, utility stitches, serpentine for stretch fabrics, blind hemming, twin-needle sewing and much more. Complementary lessons. Sale **$248**

THREE-DRAWER ARBORITE CABINET:

M4 Walnut pattern. 3 large drawers in this sturdy console. Fits all standard machine heads. Two-piece folding top allows for work area. Use as a desk other times. Sale **78.98**

The BAY, sewing machines, second floor

STOREWIDE BAY DAY STARTS THURSDAY . . . SEE YOUR COPY OF THE 10-PAGE BARGAIN PACKED SUPPLEMENT IN WEDNESDAY'S PAPERS.

the Bay

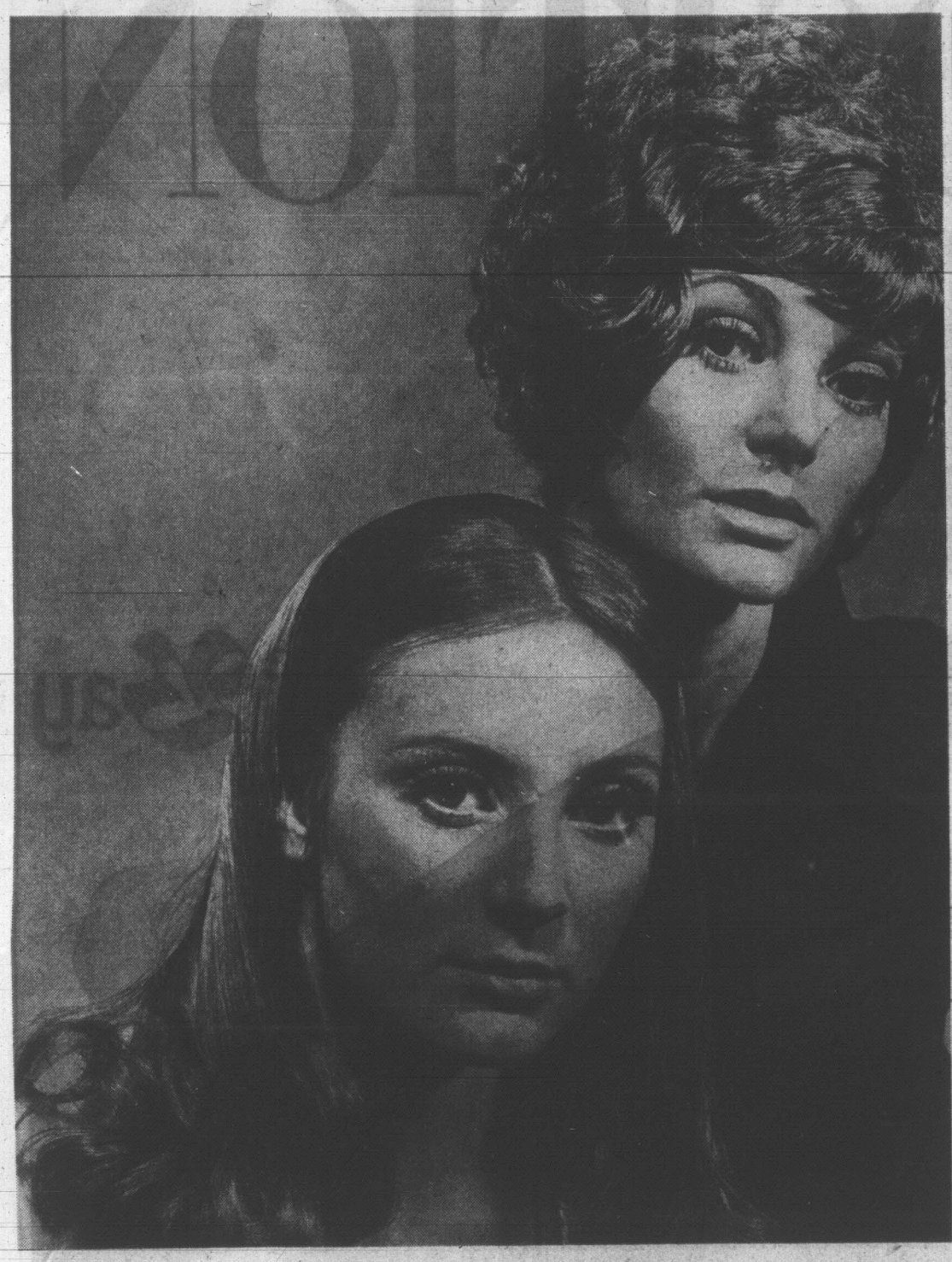
VICTORIA'S GREAT STORE, DOUGLAS AT FISGARD. OPEN DAILY 9 A.M. TO 5:30 P.M. SHOP THURSDAY AND FRIDAY, 9 'TIL 9:30. DIAL 385-1311. ALL ISLAND CENTRES OUTSIDE THE GREATTER VICTORIA AREA CALL ZENITH 6040 (TOLL FREE)

Hudson's Bay Company 1970

Bay Day

starts Monday in jewellery and fashion wigs









Totem—10-kt
Was 12.50
NOW $10

Horse—g.f.
Was $5
Now $4

Graduation Cap—10-kt
Was 13.50
Now 10.80

Birthday—sterling silver
Was 3.25
Now 2.50

Wedding Bell—10-kt
Was 17.50
Now $14

Telephone—10-kt
Was $15
Now $12

BRACELETS & CHARMS 20% OFF

For yourself or for a lasting gift, choose a distinctive, well-made charm bracelet in 10-k gold, gold filled or sterling silver.
Regular 4.50 to $75.

Exquisite charms in 10-k gold, gold filled or sterling silver are the nicest way to remember special occasions and events. We have charms for birthdays, anniversaries, sports, good luck, travel and many more.
Reg. $2 to $60. Save 20% now.

The Bay, jewellery, main floor, dept. 231

EASY CARE WIG FASHIONS

OUR LOWEST SALE PRICES OF THE SEASON

Sale, **22.88**

Carefree wig of synthetic fibre is beautifully natural-looking, can be washed at home in cold water and will retain its curl. The Carefree wig can be arranged in a wide variety of flattering styles. Choose Monday from many lovely shades at our lowest price of season. Reg. 29.98.

Mini Holders— Sale, each, 1.78
Synthetic Wig Spray— Sale, each, 2.48

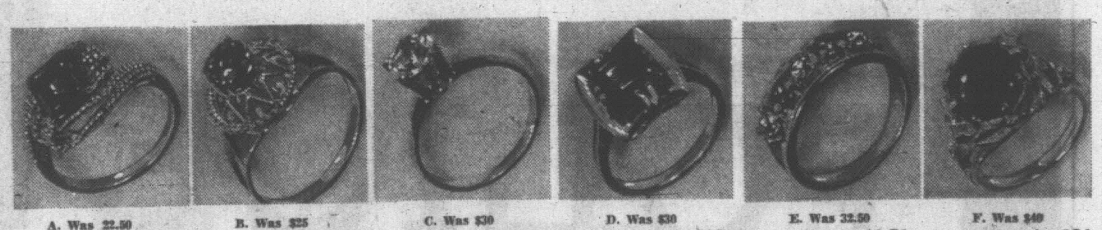
Sale, **12.88**

Tression fall lets you enjoy the glamour of long hair in a matter of minutes. This synthetic fibre fall is very natural looking and comes in shades from very light blonde to black. Take advantage of big savings! Reg. 16.98.

Styrofoam Heads— Sale, each 88¢
Fall Lifts— Sale, each, 1.58

THE BAY, Hair Care Centre, Dept. 250

PERSONAL SHOPPING ONLY FOR WIG FASHIONS, PLEASE



A. Was 22.50
Now, ea. 13.50

B. Was $25
Now, ea. $15

C. Was $30
Now, ea. $18

D. Was $30
Now, ea. $18

E. Was 32.50
Now, ea. 19.50

F. Was $40
Now, ea. $24



G. Was $40
Now, ea. $24

H. Was 42.50
Now, ea. 25.50

J. Was $45
Now, ea. $27

K. Was $70
Now, ea. $42

L. Was $75
Now, ea. $45

M. Was 32.50
Now, ea. 19.50

SAVE 40% ON STONE SET RINGS

Superb rings for men and women. Choose from precious and semi-precious stones including: pearls, jade, topaz, turquoise, opals. Also a large selection of signet rings including Alaska Black Diamond and onyx. 10-k and 14-k gold settings. All carry the Bay's quality and satisfaction guarantee. **Sizing $1. PERSONAL SHOPPING ONLY.**
Reg. $13 to $90.

The Bay, jewellery, main floor, dept. 231

STOREWIDE BAY DAY STARTS THURSDAY . . . SEE YOUR COPY OF THE 10-PAGE SUPPLEMENT DELIVERED WITH WEDNESDAY'S NEWSPAPERS

the Bay

VICTORIA'S GREAT STORE, DOUGLAS AT FISGARD. OPEN DAILY 9 A.M. TO 5:30 P.M. SHOP THURSDAY AND FRIDAY 9 A.M. 'TIL 9:30 P.M. DIAL 385-1311. ALL ISLAND CENTRES OUTSIDE THE GREATER VICTORIA AREA CALL ZENITH 6040 (TOLL FREE).

VICTORIA'S GREAT STORE, DOUGLAS AT FISGARD. OPEN DAILY 9 A.M. TO 5:30 P.M. SHOP WEDNESDAY AND THURSDAY, 9 'TIL 9. DIAL 385-1311. ALL ISLAND CENTRES OUTSIDE THE GREATER VICTORIA AREA CALL ZENITH 6040 (TOLL FREE)

Hudson's Bay Company

1970

VICTORIA CITY POLICE EXPOSITION

the Bay



DEMONSTRATION OF WORK BY A POLICE DOG

Watch as this police dog demonstrates the Seek and Search of persons, illustrates crowd control, the protection of his master . . . see him show his ability to climb over objects and walls.

FILMS ON TRAFFIC CONTROL, DRUGS, DRIVER EDUCATION

Films will be running continuously . . . illustrating traffic control, the issuing of bad cheques . . . plus a traffic film of 1934 police protection showing comparison and humour.

SPECIAL EXHIBITS— BOTH NOVEL AND ENTERTAINING

See the comparison on a human hand to the hand of a monkey . . . a drug and poison display, plus a training academy display, Norris cartoons depicting humour in uniform . . . it's all at the Bay, fourth floor.

OLD TIME POLICE STATION FROM 1860 TO 1920

See for yourself as it used to be . . . pictures and ledgers, police saddles, typewriter and telephone, hand cuffs and leg irons . . . all fun and interesting for children and adults alike.

TAKE PART IN A DEMONSTRATION OF FINGER PRINTING

Have your own finger print taken and then transferred to a Bay identification card . . . all demonstrated by the Victoria Police force at the Bay, fourth floor . . . Monday to Saturday.

PLUS . . . COLOUR FILM OF THE APOLLO 12

Thursday, April 2nd, Friday, April 3rd and Saturday, April 4th . . . see the spectacular colour film just released on the Moon landing . . . exclusive to the Bay for this special showing. Be sure to be here.

MONDAY THROUGH SATURDAY

March 30th to April 4th

Fascinating new Police Exhibits, demonstrations and films

It's entertaining! It's educational! It's your opportunity to meet and talk with the men of the Victoria City Police Force! See demonstrations and films on traffic control, hear police calls direct from the cars, test your driving ability, have your fingerprint taken, watch a police dog in action, see the many, many educational films . . . It's all happening next week at the Bay, fourth floor! **Come in when the show opens at 9, Monday.** Hear the Victoria Police Youth Band play at 10 a.m. . . . there's lots to hear, see and do next week at the Bay Victoria City Police Exposition.

Local News
Sport Pages

Victoria Daily Times

Second Section
Pages 15-26

VICTORIA, B.C., SATURDAY, MARCH 28, 1970 —PAGE 15

GAY BITS OF STRAW . . .

. . . STILL PUT SPRING INTO A WOMAN

Easter Bonnets Bloom in Millinery No-Man's-Land

By JACK SCOTT

Yes, Virginia, Victoria's Easter Parade lives on. Just barely living, it's true. But it may be the last charming relic of a once-cherished tradition on the North American scene.

•

A reporter callously assigned to the no-man's-land of the city's millinery shops, a man selected for his coolness amid chaos, may now report that, weather permitting, large numbers of resolute ladies of the city will promenade under the classic, frivolous bonnet with all the ribbons on it when Sunday rolls around.

The giant computers are still digesting the statistics, but it may be revealed that the chapeau shoppes haven't done such business in recent memory, that seven out of 10 women covertly observed in the process of making up their minds were of an age to be somebody's grandmother, that each experimented with a mean average of 11.5 bonnets before reaching the irrevocable decision and that two out of three absolutely agree that there's just nothing like a gay little bit of straw to put spring into a woman's heart.

"I've had a new Easter hat every year for 55 years and I'm not stopping now," was the explanation of Mrs. Cora Hines who is, as it happens, a grandmother five times over. "Time was when we'd all take the streetcar to Beacon Hill Park after church to show off our finery. It was a grand sight. I still go every year in the hope that it will all happen again."

•

Mrs. Hines will be seen this year, come hell or high water, wearing a wide-brimmed pink straw with a matching pink organza sash, in which, it may be said, she looks like a million dollars, a superb example of the feminine mystique of economics since it cost a mere $22.98.

"A bonnet does wonders for your morale, especially at Easter, and please don't ask me why," was the explanation of Mrs. Margaret Murray, who will be 70 years of age next Tuesday and who, in a lacy, beige, wide-brimmed Tuscan straw, at $16.98, will look maybe 20 years younger. "I still have possibly three dozen hats from other Easters, including a Eugenie with a feather two feet high," said Mrs. Murray, "but any woman will tell you: there's no hat like a new hat."

Could just be that this sort of thinking might revive a dying tradition.

"Hats are definitely coming back," says Mrs. Rita Clarke, a woman of absolutely bottomless patience who has lightened the winter-worn spirits of thousands of the customers of Miss Frith's Millinery Shop and wouldn't be seen dead, herself, without an eye-stopping little something atop. "More and more young women are following the trend of Paris and Rome. It isn't just that it's the new style, but every woman knows that she's a little bit more attractive in a hat."

•

Sure enough, there were at that moment two young ladies getting the message—one with a navy blue straw with a splash of white, pink, red and mauve organza flowers ($28.98)—and they were quick to agree.

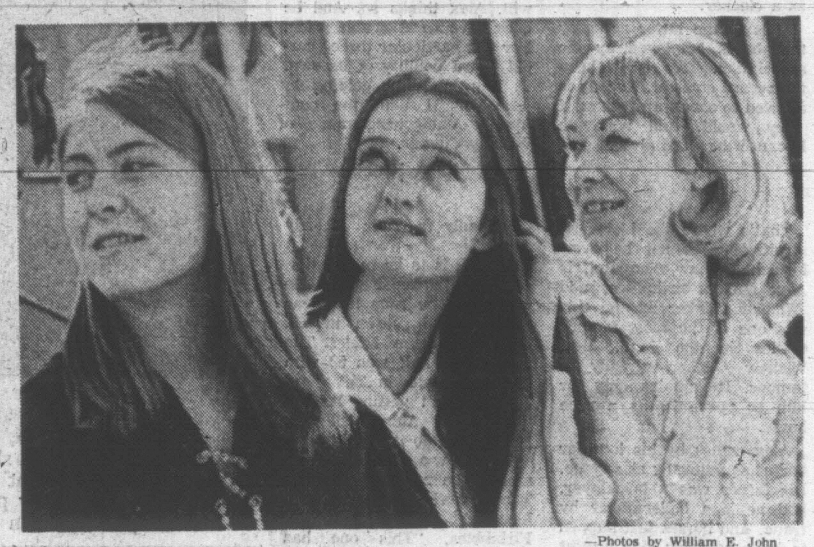
"My boy friend has just traded his motorcycle in on a car," said one, all of 22, "and, gosh, I'm glad to get rid of that crash helmet. It did nothing for me."

"What's an Easter parade?" asked the other, clearly born 60 years after Irving Berlin, though the ancient tunesmith might well have composed a musical tribute to the velvet and organza cloche she was trying on.

There was a lone man in the Bay's hat department. He bought a dark brown fedora. It did nothing at all for his looks or his morale.



Those Classic Bonnets Are Great . . .



. . . But Oh! The Glories of Hair

—Photos by William E. John

He Dropped Out —Of Dope Scene

Many parents are both frightened and baffled by the drug scene. Stories they hear and read leave them with more questions than answers. Little is heard from the young people who have used drugs.

Julian Martin is 17 years old, will be 18 next month. He has long hair, lives in Gordon Head and is a grade 12 student at Mount Douglas high school.

For two years he has used them all—marijuana, LSD, methedrine and the rest — everything but heroin.

He stopped. In the article below, written to his contemporaries, and appearing in the school newspaper, he analyses why kids take dope and why he stopped.

By JULIAN MARTIN

This expression of opinion was based upon, and written because of personal experiences and involvement of the last few years.

I direct it at my friends and companions and hope I have not instantly turned you into enemies. My purpose is to make you "turn off" and "tune in" or simply, convince you to quit using dope and direct your many talents and energy into worthier spheres.

The use of drugs by the "flower children" of the early 1960s was a grand experiment that failed.

They regarded dope as the means to an end — a possible medium for the development of new levels of consciousness. Their experiment backfired. Quickly, drugs began to be used for other reasons and today the great majority of users are abusing and crippling their power to change the fortunes of the world they will soon control.

If you are not too disgusted to continue, I hope you will read the following passages with **great care** and even greater **honesty.** Otherwise, read no further! You will not understand major portions of this article and just gain a false impression of what I am writing. So there!

How often have you wondered why you began using dope and why you continue its use? Most people began (and continue) for one or more of six reasons.

- **Status** — to prove courage, daring or originality.
- **Curiosity** — to try and experience that which everyone talks about — drugs.
- **Romance** — the seeming romantic sub-culture of the "heads" and their supposed philosophy of life.
- **Influence of friends** — friends talked you into it. They use dope, so should you.
- **Boredom and escape** — you are bored with present life patterns. You desire a means of escape from tensions and problems of the world.
- **Mind Expansion** — possibility of finding new dimensions of consciousness through drug use.

★ ★ ★

What's your reason? **Honestly** now!

None of these reasons are valid excuses. True, one usually gains status for originality, but taking dope or selling it are certainly not original — no status points for following a common fad.

Curiosity alone is not reason enough to take dope more than once. There is always some other factor involved.

Only the uninitiated or naive would sincerely believe that the world of the "heads" is anything but sordid, violent, capitalistic and plastic. No romance here!

Haight-Ashbury in San Francisco reminds one of Al Capone's Chicago — murder and brutality commonplace events. Very little love or brotherhood either, I'm afraid. Cliques are rampant and almost impenetrable.

Surely to say that your friends influence you is a feeble excuse — individuality was the password of the last decade.

Those who use dope because of their boredom with present life are those people who say they use dope "because I enjoy the feeling." There is so obviously some hidden reason.

Escaping the tensions of life by using dope is extremely dangerous. This is the quickest way to cause a drug dependency. One shouldn't close one's eyes to the fact that one can't cope. If this is your particular reason, find a less dangerous hobby such as "Russian Roulette."

I usually wonder about the person who tells me that he is trying to develop a new dimension of thought through drug use. This is definitely the most subtle excuse.

What is a "dimension of thought" or a "state of consciousness?" Very few people seem to have any definite idea. Even fewer people claim to have developed this "growth of consciousness."

★ ★ ★

In my humble estimation getting "stoned" causes an ordinarily temporary accentuation of certain emotions, senses and thought patterns and suppression of certain others.

When by prolonged drug use some of these effects become more or less permanent do they add up to conscious-expansion? I tend to think not.

Everyone hates to be made a "sucker" or to be laughed at, but every time you buy dope (in any quantity) someone is laughing at you.

Every time you "drop acid" or "blow some hash" someone is taking you for a ride. Some dealers of drugs become extremely rich and affluent — on your money my friend.

(Parasites, Mr. Lowther (Mount Douglas principal Jack Lowther) called them, and although I hate to, I must agree.)

I am convinced that the non-medical use of drugs destroys ambition, creativity, energy and tends to narrow one's judgment rather than enlighten it.

Most users of dope would have to admit to a loss of ambition and energy (what about you, or don't you care?), many take refuge in living the life of the supposed "hippie — irresponsible, lazy and unrestricted.

Those who fall into this state of thought decide that they have finally "made the scene" and contentedly close their minds to further opinion.

★ ★ ★

Those of you who exist in this space (and the number is large) are usually as closeminded as the mythical yet despised "straight cat" — a blind conservative gentleman who supports the mythical yet dreaded "Establishment" — a scene where initiative dies quickly from reactionary brain-washing.

According to these same "hippies," anything and anyone that doesn't fit in with the accepted customs and graces of the "cool people" (a nauseating term) is branded "uncool" and summarily rejected (i.e., if someone under 20 wears a tie, he is immediately pounced upon and asked why he wears it—"it seems so strange . . .")

And yet some still talk of the Establishment of the older generation with disgust and loathing.

Our generation will "inherit the earth" within the next 25 years. We will be the Establishment. Are we prepared?

In order to meet the menace (no fooling now) of the world's great problems: overpopulation, loss of resources, pollution, disease, racial strife, and the lack of international understanding, we must begin to work together.

Individuality was the theme of the 1960s; sadly enough, it was too often interpreted as irresponsibility.

Hopefully, Unity will be the keyword of the 1970s—all of us united in the knowledge that each person is using his individual "God-given" ability in the coming struggle towards some greater degree of world peace.

The use of drugs clearly hampers the realization of this goal. I am hoping that you will be the catalysts in this struggle.

Come together now.

Joe Pilot Dreams Of Park

By DON VIPOND

Joe Pilot has a dream for Victoria — which is so elemental, so close to the roots of brotherhood, people may have trouble buying it.

He hopes young and old will work side-by-side to build themselves a park out of a brush-choked creek valley.

The stream is Colquitz Creek in the vicinity of Burnside Road, plugged with grass nurtured by pollution and hidden from the world by a jungle of scrub.

Joe fervently believes it could be turned into a magnificent park if enough people can share the dream and turn out to make it come true.

Work parties had already done some clearing along the creek between Hyacinth Park and Burnside. On the weekend of April 4-5 volunteers are needed to root out the dangerous stubble which stands like spear points in the wake of earlier work.

"I honestly believe Victoria's the only place where we can get people together on this," said the 34-year-old bachelor who bears a disconcerting resemblance to the standard portraits of Christ.

BIBLICAL FLAVOR

His dream has the flavor of the Bible in it too.

He sees the creek-park project as a step to meeting two great social needs — first, by taking a small but significant swat at the world-wide monster of pollution — and second, putting young and old alongside each other in a common cause where they are bound to meet, to talk, to nurture an appreciation for each other.

Both during and after the clearing job Joe suggests developing the park offers a perfect chance to blend the talents of young and old.

The heavy work will give the young a place to channel their energy. And the older people have the skills and talents of a lifetime to bring to it.

"All these retired gardeners walking around waiting to die. They could work here, have pride from really doing something and leaving something behind for others."

Other working bees have shown the spirit of the thing is reaching some people. At a session in December McDonald's Hamburgers provided 150 hamburgers and 150 hot apple pies for the toilers.

FREE DRINKS

The Tastee Freez people came up with five gallons of syrup to mix into drinks. Neighbors supplied buckets of water.

It's not all work. Some of the young people man guitars.

"Instead of doing something like going to a baseball game and watching 18 people play, we all play."

Ask The Times

Q. Could you please tell me why the Eiffel Tower in Paris was built?

A. It was built as part of the Paris Exhibition of 1889 and was designed by the French engineer and bridge builder Gustave Alexandre Eiffel (1832-1923).

Mixed-Media Happening Set for Uvic

"An unstructured and unscheduled collage of events, performances, and encounters, mixed media presentations, embarrassments . . ."

That's one description of Event, a happening involving several University of Victoria departments Monday evening starting at 8 p.m.

Event will include students from the following departments: studio-visual arts, creative writing, music and theatre. Co-ordinator is arts teacher Dana Atsch.

CPR Pulls Fast Switch On Harbor Proposals

Revamping proposals for Belleville Street have come to a sudden halt after Marathon Realty pulled a last-minute switch in its plans presented to city hall.

Marathon, a subsidiary of Canadian Pacific Railways, presented the modified plans for facelifting the old CPR terminal to city officials Wednesday.

Thursday city council quietly but firmly tabled a bylaw designed to provide elbow room for the CPR proposals.

Marathon representative Lance Jefferson, although he hinted that his company could still go ahead "with a development", countered with a veiled threat that the CPR might now pull their summer Victoria-Seattle ferry service.

'WHAT WOULD HAPPEN?'

"I wonder how the merchants would like to lose $3.5 million a year?" he asked following Thursday's city council meeting.

"It might be a good idea to ask Victoria merchants what would happen if the Seattle run were stopped. It brings in 127,000 visitors every year."

Besides stating the company would go ahead with some sort of development on its property (design of that development is beyond city jurisdiction) Jefferson accused the city of trying to get all sorts of things done with our money."

'BOWLING ALLEY'

City officials, who term the latest CPR proposal "a bowling alley concept", remained unperturbed by Jefferson's charges and threat.

The bylaw council tabled would have reduced setback limits in the area from 90 feet to 45 feet. Without the set back CPR can still go ahead with a thin ribbon of development along the waterfront.

But even company officials admit it will be a poor looking development.

The switch in CPR plans took city planner Geoff Greenhalgh by surprise.

"We had worked out what we thought was a mutually acceptable proposal," Greenhalgh said. "The city was prepared to make certain concessions and the company had agreed to do certain things if those concessions were made.

"The latest proposal (received Wednesday) bore no relation at all to the scheme worked out and agreed upon."

Ald. Peter Pollen, chairman of the city's community planning committee, said Marathon had behaved "in a most insensitive fashion" and that after making a verbal commitment on certain issues had failed to come through "with a satisfactory undertaking."

He added that the city would not agree "to prostitute our environment for the benefit of a few big corporations."

PROMENADE CUT

Missing from the verbally agreed-to plan were proposals to convert the outer CPR wharf to a landscaped promenade provision for pedestrian access at various points of the over-all project; and an area of walkway at the water's edge.

Estimated cost of the concessions was $250,000. Marathon decided that would be too much.

Pollen had already described the proposal with promenade and walkways "a second best choice." He was referring to the original plans of Marathon which called for a close to $3 million face-lift.

This was later trimmed to $1.5 and later to $1 million.

Price tag on the narrow strip of stores now planned for the old wharf area is not known.

'NOT THE BEST'

While hinting at withdrawal of the ferry service, Jefferson said he agreed that his company's latest proposals for Belleville Street "were not the best for the city or for us, but we have no alternative but to get on with something if we want to complete the project for this year's tourist season."

The ferry docks a few yards from the Marathon development and is expected to provide the bulk of the trade for the specialty shops.

The stores, and possibly a seafood restaurant, will be open only in the summer.



Arthur Mayse . . .

WHEN I WAS A BOY IN my father's house, my concept of God was unhazed by thought or theology. God was a supplementary father, Baptist by denomination, and gifted with awesome powers. He could see around corners and into minds, and he was more inclined to punish than to reward.

On Sundays, He required churchgoing. He might permit an afternoon walk on His day, but it must be a dress-up affair, and any activity that might be construed as fun was to be avoided.

It was a straightforward discipline, but a joyless one except at Christmas and Easter. Then Christ rather than stern Jehovah was in the ascendant, and my earthly father could substitute love, wonder and passion for the forbidding doctrine his congregations preferred.

For this God punished him . . . at least, I blamed God in those years, not realizing that men of harsh and narrow inclination see God as no more than a reflection of their own images.

They could accept Christ as the lamb of sacrifice and sing of fountains filled with Immanuel's blood. But I think now that in their secret hearts they disapproved of Him.

I tell you this out of remembered pain for my father. He was a simple man without unction or artifice, and he found more kindness outside his churches than within them.

When I was a boy, still in my father's house but older, I confused God with religion and turned my back on both. But I needed something—I couldn't give it a name—and as and when I could, went looking for it where others have also tried.

When a man applies perspective to his youth, a distortion takes place. Vision is refracted as light rays are by water. What seems clear in retrospect was actually vague, formless and deep-buried.

I would load a packboard and go into the Coast Range hills across the water from Vancouver.

Oftener than not, I started up by night, with my dog of those years for company. He would travel on his own feet until he became tired. Then he would whine to be picked up. Since he was small, I could drape him atop my pack, where he rode happily enough.

We would sleep for a while in the early morning, then push on with no particular goal or defined object. I can think of those trips now as lonely and unwise. But they didn't seem so then. To the extent that I served any defined want, it was simply to be part of the wild country for a weekend, or for a week if I had it.

My dog died, not in the hills but in the city, run over by a car.

Soon as I could get away, I headed out. No pack this time. Just what hard food I could carry in my pockets.

On the second evening away, I stopped for a breather in the bed of a summer-shrunk creek. Except for the whisper of water, all was very still. It was a time of waiting and expectation. I am no mystic, nor was I one then. But it seemed to me that something was shaping, and that some mystery of supreme import would be made plain.

But there was no revelation, only rocks and the thin strand of running water, and the dusk stealing up from the lowlands.

Nature has much to give, and perhaps there are men who have found God in nature. I would like to believe so. But those probings of hidden places solved no mysteries for me.

Nothing in my experience since has helped me reduce God into terms that my mind can grasp.

Yet somewhere along the way, and without knowing how or when, I have acquired a sense of God.

When I was a boy in my father's house, I tried to give God shape and substance. Now I am content with the mystery. In that I accept the fact of Christ and the validity of His teaching, I prefer to think of myself as a Christian.

I am aware that very many of the young today are involved in a search of their own for something that defies pragmatic answer. They may not find it, but if in the effort they turn their world into a better abode, I think they will be serving the purposes of God.

In the end, I have come back to the father-image. But a father more remote than a boy could conceive of, and master of not one universe but of the infinite.

I love Easter still. It is a festival keyed to the rhythms of an earth that sleeps to wake. Even more, it is a time of promise that calls to whatever faith in the triumph of light over darkness a man may possess.

The question remains. But for me, the sense of God is enough. I no longer feel that it is necessary for me to understand the mystery.



Bill WALKER

There is more than one way to do this sort of thing. One is to work, which is generally frowned upon in the profession. Another is to be like Arthur Mayse, and go fishing. Yet another is to spend a day at the track.

No, they are not all off and running. Not yet. Opening day at Ex-Park is not until April 10. But they are running. There are 72 horses on the grounds at Sandown Park, and training has been a daily chore there since Jan. 8.

That's when Alex Jack started this year's work.

Alex is a trainer, and owner, and clocker. He may have a few winners. He thinks so, as a trainer. He hopes so as an owner, and he can give you all the times to prove it as a clocker.

It is in the latter category that he is employed by the association. This is to keep the record straight. Nobody is allowed to sneak a word, as if they would. And none do. Because the word always gets around. The works, in turn, are relayed to racing headquarters in Vancouver where they are duly studied, published, and filed. This is the integrity of the jockey club in its relationship with the owners, and public. This is the official basis for comparison, and judgment.

From these figures you get a winner, an also ran, or a clinker.

Which is just what Alex Jack has got as an owner-trainer. But his "clinker" may be a winner. And likely will. Alex thinks so. And he does have an allowable pride. For this particular three-year-old has a nobility of its own. It is a chestnut gelding by Consider II with the completely uninspiring name of Wishaw Clinker.

●

That's where the historical significance cannot be overlooked. Wishaw, Scotland, is Alex Jack's birthplace, and Wishaw Clinker at one time was one of the most famous Collies in the land. Yes, Wishaw Clinker already is famous. It remains only for him to prove it, as a race horse.

Alex comes by his love for horses as naturally as anyone. His father was a bricklayer, and he is a boilermaker by trade. And horses just happen to have been his love almost all his life, especially since coming to Canada in 1910, and during his stay at Clayburn, Nanaimo, and latterly at Vancouver.

His son, Alan Jack, also is a trainer, of Honarium, among others of note.

Then there is Sky Runner, still a maiden at three, but don't count on it for long.

"Very promising," said Alex, who firmly believes there is much to be offered in return. He points to a five-eights work in 1.07.4 under a hard hold as indicative of what's in store.

Suddenly a call: "Ready Alex?"

A work is to be recorded.

It was Yankee Fighter. He won only one race last year after a fine season in '68. Could he come back? The time for a half was 52 with the first quarter in .25.

"He wasn't getting hold of the track," Alex remarked. "He should do it in 49."

There was a murmer among the railbirds as First Theory worked a quarter with Moonlight Breeze. A son of Firbibbles, "This one has promise," Alex suggested. "He's a First Table colt."

They went head and head to the wire the time was .26. "That's fine, just the way I wanted it," said trainer Claude Sample, and co-owner Herb Cooper seemed satisfied. There had been a touch of class.

"To get the best out of a horse, you should have him run about 75-85 miles before the campaign begins," Alex explained of his training theories. "If you blow a horse out too soon, he's liable to go backwards from then on," he added.

●

Meanwhile Scalp Hunter worked three-eights in 38.1 and Mr. Bliss, a winner of three and $3,900 last season, did the half in .52.

"She's a tough little one," trainer Roy Jewell stomped harder on his cigar as the three-year-old filly, Elk Lake, eased up. "I think she's got the fastest work here for the quarter," he added.

"Yes, she'll be all right," said Danny Bothwell, who had worked the horse.

"Danny will be all right, too," said Alex of the 20-year-old rider from Gibson's Landing. "It's his second year and he'll get his change early in the meeting," he promised. "I think he'll do. He's got a good way with horses."

Meanwhile, back in the barn, there were a couple of others who may have some run when they are asked for it.

Lockett, a four-year-old bay gelding, owned by Billy Brown, has the fastest three-eights to date, 36.2.

But Alex showed a distinct fondness for another.

Midnight Dreamer, owned by Mrs. Trudy Rebbeck, ran down the track in last year's futurity, but he may be up the track this season. Alex pointed to a white spot on the shins. "See that," he said. "That happened in the futurity when he was close up. And he wasn't that badly beaten. I think we'll run him in the first three-year-old handicap."

So this was a part, a small part of one day at Sandown. But this was racing.

Or as Alex said:

You know there are some horses you can never figure. They never run to their works. They will break the clock in the morning, and break your heart in the afternoon.

This, too, can be a day at the track.



MORNING WORKOUT

Under grey morning skies, Sky Runner, maiden three-year-old chestnut colt owned and trained by Alex Jack, is held by pony boy Tony Costa after running five-eighths in 1:07.3 minutes under hard hold at Sandown Park workout. Looking on is Colleen Hague, who, with husband Bob, owns Coordinate, another four-year-old colt. See Bill Walker's column. (Times Photo by Bill Halkett)

Seals Grab Firm Hold On Fourth

Esposito Blanks Red Wings 1-0 To Break Lumley's Shutout Mark

By the Canadian Press

Oakland Seals scored twice in the first period Friday and held on to trip St. Louis Blues 3-2, strengthening their fourth-place grip in the National Hockey League's West Division.

The Seals have a three-point edge on Minnesota North Stars for the final playoff position, but their challengers have one game in hand and they play tonight in Los Angeles against the last-place Kings.

A win for the North Stars would set the stage for a showdown with the Seals Sunday afternoon in Oakland.

Bill Hicke and Earl Ingarfield shot the Seals ahead in the first period. Ingarfield's goal, his 18th of the year, came on a power play with Barclay Plager of St. Louis in the penalty box.

Ab McDonald cut the Oakland lead in half in the second period with his 22nd score of the season, but Oakland defenceman Harry Howell scored the winner six seconds after emerging from the penalty box. Rookie Norm Dennis finished the scoring for St. Louis late in the second period.

ESPOSITO SETS RECORD

All other teams were idle Friday, but a weekend schedule of 10 games, including three home-and-home series, is expected to shuffle the frantic East Division race.

Chicago Black Hawks with Tony Esposito, their record-breaking rookie netminder, in top form have a shot at overhauling Boston Bruins for first place. The Black Hawks, one point off the pace, play the last-place Maple Leafs in Toronto tonight and in Chicago Sunday.

Esposito, who Thursday blanked the Red Wings 1-0 in Detroit to set a one-season shutout record of 14, has five starts left to increase his record. Harry Lumley of the Leafs set the record at 13 in 1954.

Esposito turned in a dazzling display, handling 35 Detroit drives cleanly for the victory. Pit Martin scored the Chicago goal midway through the third period.

The only other game Thursday saw Los Angeles nip Philadelphia Flyers 3-2, the winner going to Real Lemieux with one second remaining in the second period.

The Kings grabbed a 2-1 first period lead on goals by Ed Joyal and Matt Ravlich. Simon Nolet scored in the first period for the Flyers and Andre Lacroix in the third period.

The Red Wings, involved in a three-team playoff survival struggle with New York Rangers and Montreal Canadiens, take on the Bruins in Boston tonight and Sunday on home ice.

The defending champion Canadiens, two points ahead of Detroit and four ahead of New York, play the Rangers in Montreal tonight and in New York Sunday.

Second place in the West Division is at stake tonight in Philadelphia when the Flyers, one point behind Pittsburgh, tangle with the Penguins.

SPORTS

Editor: Doug Peden

NHL SUMMARIES

EAST DIVISION

	P	W	L	T	F	A	Pts.
Boston	71	58	16	17	260	200	93
Chicago	71	42	21	8	229	161	93
Montreal	69	37	19	13	233	179	87
Detroit	70	37	20	13	219	178	87
New York	71	35	21	15	228	175	85
Toronto	70	29	29	12	215	234	70
WEST DIVISION							
St. Louis	72	35	27	10	213	171	80
Pittsburgh	71	24	36	11	169	223	59
Philadelphia	72	17	31	24	195	217	58
Oakland	72	31	38	13	159	228	55
Minnesota	71	15	34	22	203	247	52
Los Angeles	72	12	50	10	157	278	34

Next Games: Tonight—New York at Montreal, Chicago at Toronto, Detroit at Boston, Pittsburgh at Philadelphia, Minnesota at Los Angeles; Sunday — Montreal at New York, Toronto at Chicago Boston at Detroit, St. Louis at Pittsburgh, Minnesota at Oakland.

ST. LOUIS 2, OAKLAND 2

FIRST PERIOD

1. Oakland, Hicke, (15) (Hampson, Vadnais) 9:22.
2. Oakland, Ingarfield (18) (Hampson, Hicke) 16:15.

Penalties—Hicke (O) 10:15, B. Plager (SL) 15:46, R. Plager (SL) (major) 16:07.

SECOND PERIOD

3. St. Louis, McDonald (22) (Goyette, Anderson) 1:56.
4. Oakland Howell (4) 5:07.
5. St. Louis, Dennis (3) (W. Plager) 15:22.

Penalties — Howell (O) 3:01, Oakland bench (served by Ferguson) 18:39.

THIRD PERIOD

No scoring.

Penalties — R. Plager (SL) 3:13, W. Plager (SL) 14:40.

Stops:

G. Smith (O)	5	15	5—25
Plante, (SL)	9	5	14—28

Attendance: 7,625.

THURSDAY

CHICAGO 1, DETROIT 0

FIRST PERIOD

No scoring.

Penalties — Detroit bench 2:36; Mahovlich (D) and Pappin (C) 3:34; White (C) 5:50; Nesterenko (C) 15:31; Jarrett (C), Mahovlich (D) (minor, major) 16:46.

SECOND PERIOD

No scoring.

Penalties — Mohns (C) 1:42; Howe (D) 6:14; Mohns (C) 9:03.

THIRD PERIOD

1. Chicago, Martin (26) (Koroll, D. Hull) 10:15.

Penalties — None.

Stops:

Esposito (C)	12	9	14—35
Edwards (D)	7	14	8—29

Attendance: 15,390.

PHILADELPHIA 2, LOS ANGELES 3

FIRST PERIOD

1. Philadelphia, Nolet (22) (Lacroix, W. Hillman) 11:04.
2. Los Angeles, Joyal (18) (Shack, Ravlich) 12:36.
3. Los Angeles, Ravlich (2) (Joyal, Shack) 18:59.

Penalties — Van Impe (P) 2:08; Marotte (LA) 5:10; W. Hillman (P) and Lonsberry (LA) 17:09.

SECOND PERIOD

4. Los Angeles, Lemieux (6) (Joyal) 19:59.

Penalty — Marotte (LA) 8:25.

THIRD PERIOD

5. Philadelphia, Lacroix (21) (Nolet, Gendron) 12:17.

Penalties — Hoganson (LA) 6:24; Monahan (LA) 13:42.

Stops:

Parent (P)	10	9	8—27
DeJordy (LA)	5	13	12—30

Attendance 6048

NHL LEADERS

	G	A	Pts.
Orr, Boston	30	79	109
Esposito, Boston	39	51	90
Mikita, Chicago	39	45	84
Tkaczuk, New York	26	49	75
Goyette, St. Louis	38	45	83
Berenson, St. Louis	33	37	70
Bucyk, Boston	31	36	67
Ratelle, New York	29	38	67
Balon, New York	30	36	66
McKenzie, Boston	28	38	66

ENTRY FORM

VICTORIA DAILY TIMES

Vancouver Island Open and Handicap Match Play Golf Championships

NAME .....

CLUB ..... Handicap ....

Signature .....

Entry form and fee to be mailed to Leo Derman, Secretary, Gorge Vale Golf Club, Victoria, B.C., and received by April 12,

FEE: Amateurs $5, Professionals $10

(Fee MUST Accompany Entry)

Entry limited to 160, based on low handicaps. Qualifying round (18 holes) at Uplands Golf Club on Sunday, April 19.

Vernon Trailing In Junior Series

WEYBURN, Sask. (CP)—Weyburn Red Wings of the Saskatchewan Junior Hockey League defeated Vernon Essos of the British Columbia Junior Hockey League 3-0 Friday to take a 3-2 lead in their best-of-seven Memorial Cup quarter-final playoff.

It was Weyburn's third straight victory after the Essos had won the first two games in Vernon. Red Wings deadlocked the series Thursday with an easy 11-1 victory.

The teams meet again in Weyburn Sunday.

Larry Giroux, Calvin Booth and Garnet Currie shared the Weyburn goals, all in the second

Vernon fought desperately to break the Weyburn shutout but were unable to outfox Weyburn goaltender Jerome Mrazek. Mrazek blocked 20 shots while Gary Osborne in the Vernon nets kicked out 32.

The B.C. champions were never in the game Thursday as Wings rang up an 11-0 lead before Alex Dick, a pickup from Vancouver Centennials, connected for the lone Vernon goal.

Booth and Greg Hubick each scored twice for Weyburn while Graeme Bennett, Bob Gerrard, Gary Leippi, Currie, Scott Smith, Bob Sperling and Wendell Bennett supplied singles.

SPORTS MENU

TONIGHT

HOCKEY

8:30 a.m.—Opening game in B.C. pee-wee championship tournament, Memorial Arena.

SUNDAY

SOCCER

2:15 p.m.—District League, first division, Oak Bay vs. Gorge, Heywood Avenue Park; Hourigans vs. Tally-Ho, Central Park.

2:15 p.m.—District League, second division, Uvic Norsemen vs. Labatts, Uvic; Tillicum vs. Coffee House, Rogg Street Park. Saints vs. Duncan, Duncan.

1 and 3 p.m.—Russell Joseph Memorial final (consolation) and Totem Cup final, eighth annual Totem Tournament, Hampton Park.

HOCKEY

8:30 a.m.—Continuation of B.C. pee-wee championship tournament, Memorial Arena.

RUGBY

2:30 p.m.—Exhibition, San Fernando State College vs. Oak Bay Wanderers, Macdonald Park.

CAMBRIDGE CRUISES TO VICTORY

LONDON (AP) — Cambridge University's eight led from start to finish to defeat Oxford in the 4¼-mile Varsity boat race today for the third straight year.

At the finish, Cambridge was about 2½ lengths ahead.

Cambridge has won 64 times and Oxford 51, with one dead heat, since the races began in 1829.

Golfers Robbed

PONTIAC, Mich (AP). Avid golfer John Ponushis, who said he just couldn't wait to swing his golf club on an open fairway this season, was ordered at gunpoint Wednesday to drop his club. Two youths sprinted across the Pontiac Municipal Golf Course staging hit-and-run holdups. Police reported that eight golfers were robbed.

Laughing Boys Apply Pressure

MIAMI (AP)—Bob Menne can't afford to glance over his shoulder. There's a matched set of Latin laughing boys closing ground for the stretch run to a $40,000 top cheque in the National Airlines Open golf tournament.

Mexican Lee Trevino streaked around the County Club of Miami course in six-under-par 66 Friday and Puerto Rican Chi Chi Rodriguez shot 67—leaving both at nine-under 135 for two days' work.

Menne withstood pressure to back up his course record 64 of Thursday with a sharp 69, giving the unknown from Massachusetts a two-stroke lead with 36 holes on the docket.

Behind the front-running threesome is R. H. Sikes at 136, one behind Trevino and Rodriguez and three off Menne's blazing pace.

Leading money winner Dick Lotz kept his game hot with a 66 for a 137 aggregate. In a logjam at 138 are Masters king George Archer, 1969 top money man Frank Beard, Bruce Devlin, Ron Cerrudo, Ted Hayes and former U.S. Amateur champion Bob Dickson.

George Knudson of Toronto was among a group of seven tied for sixth place at 139 each. Al Balding, also of Toronto was two places farther back with 143, Wilf Homenuik of Winnipeg had 144 and Ben Kern of Toronto, 146. Kern failed to make the cut for today's round.

Last year's surprise winner of the $40,000 bonanza, Bunky Henry, missed the 36-hole cut by two shots with a 146 total. Menne, at 11 under par, is already one shot lower than Henry's winning 10-under total of 278 from 1969.

Bob Menne	64-69—133
Lee Trevino	69-66—135
Chi Chi Rodriguez	68-67—135
R. H. Sikes	66-70—136
Dick Lotz	71-66—137
Ted Hayes	69-69—138
Ron Cerrudo	71-67—138
George Archer	68-70—138
Bob Dickson	70-68—138
Bruce Devlin	72-66—138
Frank Beard	69-69—138
Gibby Gilbert	72-67—139
Pete Brown	71-68—139
Bobby Cole	72-67—139
George Johnson	66-73—139
George Knudson	70-69—139
Rod Funseth	69-70—139
Bob Charles	73-66—139
Marty Fleckman	70-70—140
Larry Hinson	70-70—140
Al Balding	71-72—143
Wilf Homenuik	76-68—144
Ben Kern	74-72—146
(Failed to qualify.)	

BABE RUTH TOURNAMENT AT COWICHAN

LAKE COWICHAN — The British Columbia Babe Ruth baseball championship tournament will be held here starting on July 25.

Charlie Stroulger of Honeymoon Bay, tournament director, made the announcement after the B.C. Babe Ruth executive confirmed that Lake Cowichan would be the host this season.

Eight teams, including Lake Cowichan, are expected to compete.

Polish Driver Leads Field Into Nairobi

NAIROBI, Kenya (Reuters) — Sobieslaw Zasada of Poland, driving a Porsche, was first to arrive today at Nairobi, the halfway stage in the gruelling 3,200-mile East African Safari motor rally.

He was followed into the Nairobi checkpoint by veteran driver Joginder Singh of Kenya in a Datsun.

The early leaders, Edgar Herrmann of Kenya and Hans Schuller of West Germany in a Datsun, were third into the Nairobi checkpoint.

After them came Italian S. Munari in a Lancia Fulvia and Jamil Din in a Datsun.

The German Ford Capri of Raund Aaltonen of Finland and Australian-born Peter Hutch was forced out with engine trouble. More than 25 cars have withdrawn from the rally.

The race, which began Thursday with more than 90 cars in Kampala, Uganda, will end there Monday.

Ball Boss Shelves 'Jackrabbit' Test

SCOTTSDALE, Ariz. (AP) — Baseball's experimental lively ball is gone, but not forgotten, as far as commissioner Bowie Kuhn is concerned.

Kuhn said Friday that although he has halted use of the new jackrabbit ball in exhibition games, he still is committed to introducing a livelier ball into the game.

"The ball we experimented with this spring was listed as five per cent more resilient than the present official ball," Kuhn said. "Last year we experimented with one that was supposed to be 10-per-cent livelier.

"What I'd like to try now is a new ball that is livelier by less than five per cent."

Kuhn admitted he heard a lot of complaints about the "five per cent" ball from pitchers, but none from batters. He said the reason he halted its use in spring training games each Wednesday was that "we have enough statistics to make a judgment."

"I'm determined to step up the hitting because I think the game needs it," the commissioner said. "And I'm sure that one aid to it this year will be the synthetic grass surfaces.

"There was an improvement in hitting last year when we lowered the mound and reduced the strike zone."

MEMORIAL ARENA

B.C. PEE WEE HOCKEY CHAMPIONSHIP

TRAIL
NORTH KAMLOOPS
FORT ST. JOHN
POWELL RIVER
CRANBROOK
BURNABY

Pass to ... Adults $2.00
All Games ... Children $1.00
General Admission:
Adults 50c — Children 25c
MARCH 28, 29, 30

WRESTLING
VICTORIA ARENA
Tues., March 31, 8:15 p.m.
4-Man Tag Team
LEWIN and HIGUCHI
vs.
BROWN and QUINN
MOROWSKI vs. BOLUS
Legrand vs. Bence
Froelich vs. Oneil
Tickets and reservations at ARENA BOX OFFICE, 384-4322—$1.50, $2.00, $2.50. Under 12 $1.00

MORE SPORT PAGES 17, 18

Painters Wrap Up McGinnis Honors

Bob Holness scored his second hat trick in as many nights Friday at Memorial Arena while leading Empress Paint to a 10-1 triumph over Victoria Automatic Transmission and the Stuffy McGinnis Hockey League playoff crown.

Painters took a 2-0 lead in the best-of-five series by downing VATs 7-5 Thursday at Pearkes Arena.

Holness scored three goals each night.

Fred Moulson, Brian Turnbull and Glen Vickers each added two goals while Sandy George chipped in a single during the rout on Friday. Doug Couch, Lonnie Restall, Turnbull and Vern Gibson added singles on Thursday.

Ric Hamilton averted a shutout for VATs in the final loss. Bob Ennis (2), Larry Todd, Hamilton and Dick Gibbons scored for VATs at Pearkes Arena.

MARAVICH GETS $1.9 MILLION PACT

ATLANTA (AP) — Pistol Pete Maravich, college basketball's "Player-of-the-Year", will play professional ball with Atlanta Hawks of the National Basketball Association.

The announcement was made at a press conference by Lester Littrain, one of two lawyers who handled the negotiations for Maravich, a three-time All American at Louisiana State University.

Terms of the contract were not disclosed, but sources said Maravich signed for about $1,900,000, which would be the greatest amount ever paid a college athlete turning professional.

Maravich, who averaged 44.1 points a game in his three years at LSU and set a major college record of 3,667 career points, was initially drafted by Carolina Cougars of the American Basketball Association.

Carolina was reported to have offered a multi-year contract worth $2,000,000.

ANOTHER SLAP . . . . . AT SOUTH AFRICA

Cyclists Hit Barrier

CAPE TOWN (Reuters) — South Africa has been barred from international competition in yet another sport, amateur cycling, it was announced Friday by Cyril Geoghegan, president of the South African Cycling Association.

Geoghegan told the federation's annual meeting that he had received a letter from Guiliano Pacciarelli, Rome-based general secretary of the International Amateur Cycling Federation, stating that South Africa's application for affiliation for 1970 would not be accepted.

This means South Africa — already barred from the Olympic Games, World Cup soccer and Davis Cup tennis — will not be allowed to participate in the world amateur cycling championships at Leicester, England, in August.

Geoghegan said: "Perhaps, the most disappointing part of it all is the fact that we fully intended sending a multi-racial team to Leicester. This decision is as much a slap in the face for non-white cyclists as it is for us."

Touring Squads Triumph

(Times News Services)

Touring rugby squads from British Columbia showed their best form on opposite sides of the globe.

At Cardiff, Wales, the University School team from Victoria, reduced to 14 men for most of the match, achieved a 21-9 victory over Atlantic College Thursday.

The winners scored three goals and two penalty goals. The losers had three tries.

Fullback David Roxborough had to go off after 15 minutes with a face injury which needed a stitch. But the Victoria side took command of the game after two defensive errors had given Atlantic College a 6-0 lead.

Linking cleverly with Reeves, Hall scored a try which Reeves converted. Soon after half-time, Reeves landed a penalty goal to give Victoria the lead, and then Hall got a second try which Reeves converted.

Atlantic College hit back with a try following an interception, but Hall was soon over their line again, bursting through in a 40-yard run. Reeves converted. A late penalty goal by Reeves completed the scoring.

EASY OUTING

At Tokyo, the B.C. all-stars overwhelmed Japan's Athletic University 32-0 in an exhibition today.

The Canadians led 16-0 at the half.

The Japanese were unable to stop the bigger Canadians — all stars from the British Columbia Rugby Union — as David Austin scored the first try of the game in the first minute of play.

The Canadians went on to score tries in the 14th, 26th, and 39th minutes with Barrie Burnham converting two goals to lead 16-0.

In the second half, the Canadians added four more tries, including a 60-yard run in the 16th minute by Jim Ryan, who also converted. Ryan also scored a try in the first half, while Austin again scored the first try in the second half at the eighth minute.

Other tries in the second half were made in the 20th and 34th minutes with Burnham making his third converted goal.

T-Birds Bow To Croatians

VANCOUVER — Vancouver Croatia, already assured of second place in the Pacific Coast Soccer League, finished its regular schedule on Friday by whipping the University of British Columbia Thunderbirds 1-0 at Callister Park.

Wayne Thompson scored the lone goal of the match at 72 minutes on a pass from winger Zlatko Kos.

Croatia ended the season with 24 points, four behind league-champion Columbus and five in front of third-place Victoria O'Keefes.

Westminster had a chance to pass O'Keefes while meeting Eintracht today at Callister while UBC also played its final regular match of the season, meeting Firefighters.

In a fifth-round Province Cup match at North Vancouver on Friday, North Shore downed Paul's Tailors, 1-0.

	P	W	L	D	F	A	Pts.
Columbus	16	12	0	4	33	4	28
Croatia	16	11	3	2	26	11	24
VICTORIA	16	7	4	5	25	14	19
Westminster	15	8	5	2	32	27	18
Eintracht	15	3	6	6	16	25	12
North Shore	16	4	8	4	18	33	12
Firefighters	15	2	7	6	11	16	10
Pauls	16	3	10	3	15	27	9
UBC	14	4	11	0	25	42	8

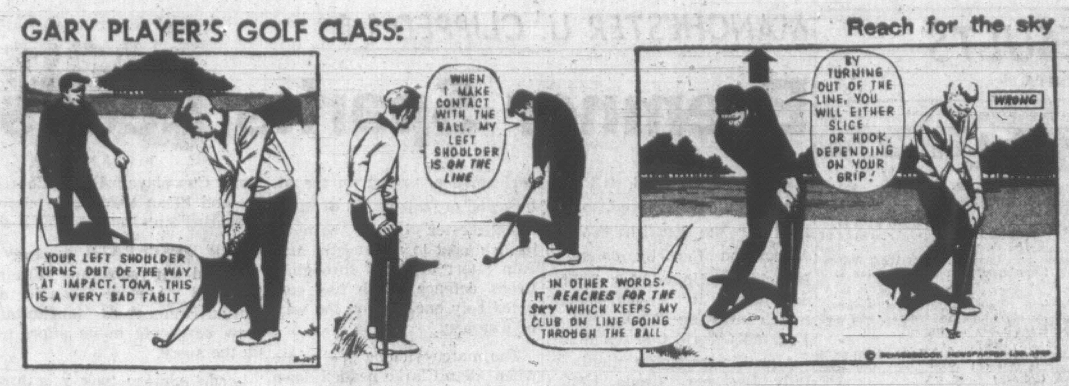
Bailey, Hinton On Directorate

VANCOUVER (CP) — British Columbia Lions of the Western Football Conference have made a series of executive appointments.

Club president Ian Barclay said Dr. Wes Munsie and Edward Lawson have been made vice-presidents. Munsie has been a Lions' director for three years and Lawson for two.

Appointed club directors were Byron Bailey, Peter Birks, Mervin Davis, Tom Hinton, Bill Matheson, and former club president Allan McEachern. Bailey and Hinton formerly played with the team.

GARY PLAYER'S GOLF CLASS:



First Division Takes Charge

Only first division squads remained alive following second-round matches Friday in the Victoria and District Soccer League's Jackson Cup competition.



BOWLERS OF WEEK

Joining list of award winners in Times Bowler-of-the-Week contest are Don Inkster (above) and Bill Syme, who captured men's laurels in 22nd week of annual competition. Don cracked maples for searing 195-259-19—653 ten-pin series in Victoria Senior League at Mayfair Lanes to earn award while Bill rolled 272-243-385—900 total in Mixed Fivepin League at Chemainus Bowlarena. Both are now entitled to chase rolloff glory and cash on May 10.

Gorge Molsons, Oak Bay and Hourigans advanced to the third round of the knockout series with shutout victories.

Gorge trounced Tally-Ho 5-0 at Heywood Avenue Park, Oak Bay blanked Cosmopolitan Royals 2-0 at Central Park and Hourigans ousted third-division Oak Bay 2-0 at Topaz Park.

Uvic Vikings face Victoria West in the remaining second-round tussle Wednesday at 8 p.m. in Royal Athletic Park.

HOOKER LEADS WAY

Daryl Hooker led Gorge to victory with two goals while singles were added by Bill Abbott, John Tregear and Vic Escude.

John Rostron and Palle Polson booted the goals which gave Oak Bay its victory while Barry Moen and Jos DeBruin scored for Hourigans.

Gorge meets Oak Bay in the opening third-round (semi-final) match on April 8 with Hourigans taking on the winner of the Vikings-Victoria West match on April 15.

The Jackson Cup final is slated for April 22 with all the remaining matches scheduled at Royal Athletic Park at 8 p.m.

STAMPS PEN PAIR

CALGARY (CP) — Calgary Stampeders of the Western Football Conference announced the signing of two new players, import defensive halfback Richard Wagoner and non-import split end Douglas Smith.

Victoria Bowler Takes Third Spot

VANCOUVER (CP) — Frank Nozaki, 22, of Vancouver overtook Bob Kroll of Winnipeg in the last game to win the Western Canadian men's singles five-pin bowling championship Friday.

Kroll had a 12-pin lead going into the eighth and final game before Nozaki finished with a total of 2,389 to beat him by 41 pins. Kroll's final total was 2,348.

Stan Hesp of Edmonton was third with 2,300, Ted Halabourda of Vancouver was fourth with 2,281 and Sig Bachmann of Chilliwack was fifth with 2,229.

Mary McConaghie of Edmonton retained her first-half lead to win the women's title over June McColm of Saskatoon by a count of 2,154 to 2,099.

Sandra Wood of Victoria was third with 2,089, defending champion Emma Johansen of Calgary fourth with 2,083 and Ruby Mile of Burnaby was fifth with 2,055.

In the women's team event, the Vancouver squad was leading with a total of 5,031 pins among its seven members. Eastern Saskatchewan was second with 4,835 pins, Northwest Ontario was third with 4,727, Prince George, fourth with 4,725 and Southern Alberta fifth at 4,703.

The teams bowled four games of an eight-game block, which finishes today. Winner of the series earns the Western Canada women's team championship.

VOLLEYBALL TOURNAMENT AT ESQUIMALT

Title-winners from seven zones across the country and one from Germany will be at the CFB Esquimalt gymnasium later this month for the fourth annual Canadian Forces volleyball championship tournament.

Scheduled from April 15 to 18 with the host CFB Esquimalt team representing Zone I, the tourney will be open.

Also slated to compete for the title are squads from Calgary, Gimli, Man.; Rockcliffe, Kingston, Bagotville, Que.; Greenwood, N.S., and Soest, West Germany, which will be represented by the Second Battalion PPCLI.

Previous tourneys have been held at Kingston, Winnipeg and Edmonton.

TUX RENTAL
DORMANS
STORE FOR MEN
1328 DOUGLAS ST.
384-5311—384-8931

See You at the KIWANIS VICTORIA SPORTSMAN SHOW
Sports Exhibits — Stage Show
Win a De Luxe Travelaire Trailer
April 2-3-4-5
Esquimalt Sports Centre

ALONG THE HOCKEY TRAIL

AMERICAN LEAGUE
Providence 3, Bufalo 6.
Baltimore 2, Cleveland 2.
Rochester 4, Montreal 7.
Quebec 1, Springfield 8.

WESTERN LEAGUE
Denver 4, Salt Lake 6.
Portland 3, Vancouver 4.

CENTRAL LEAGUE
Omaha 2, Fort Worth 3. (Fort Worth leads best-of-seven semi-final 2-0).

INTERNATIONAL LEAGUE
Des Moines 2, Toledo 1. (Des Moines leads best-of-five quarter-final 2-0).

EASTERN LEAGUE
Greensboro 4, Charlotte 3. (Greensboro leads best-of-seven semi-final 3-2).

ONTARIO JUNIOR
Montreal 5, St. Catharines 4. (Montreal leads best-of-seven semi-final 2-0).

WESTERN ONTARIO JUNIOR.
Chatham 8, St. Thomas 5. (Chatham wins best-of-seven semi-final 4-0).
Brantford 4, Guelph 1. (Brantford wins best-of-seven semi-final 4-0).

WESTERN JUNIOR
Winnipeg 7, Estevan 3. (Winnipeg leads best-of-seven quarter-final 3-0 and one tied).
Calgary 2, Saskatoon 4. (Saskatoon leads best-of-seven quarter-final 2-1).

ALBERTA SENIOR
Edmonton 0, Calgary 3. (Calgary wins best-of-seven final 4-3).

B.C. JUNIOR "B"
Chilliwack 4 Trail 12.
(First game best-of-three final).

WESTERN MEMORIAL CUP
Vernon 0, Weyburn 3. (Weyburn leads best-of-seven western Canada quarter-final 3-2).

THURSDAY

WESTERN LEAGUE
Seattle 2, Vancouver 2.

EASTERN LEAGUE
Clinton 3, New Haven 0. (Clinton leads best-of-seven Northern Division final 3-0).

WORLD TOURNAMENT
Sweden 4, Finland 3.

INTERNATIONAL LEAGUE
Muskegon 2, Dayton 1. (First game, best-of-seven semi-final).
Port Huron 3, Fort Wayne 1. (Port Huron leads best-of-five semi-final 2-0).

ONTARIO SENIOR
Orillia 2, Galt 4.

NEWFOUNDLAND SENIOR
Gander 1, St. John's 7. (Best-of-seven final tied 1-1).

SASKATCHEWAN SENIOR
Moose Jaw 0, Yorkton 7. (Yorkton wins best-of-seven final 4-3).

MEMORIAL CUP
Vernon 1, Weyburn 11.

QUEBEC JUNIOR
St. Jerome 2, Quebec 10. (Quebec wins best-of-seven final 4-0).

WESTERN CANADA
Flin Flon 3, Brandon 2. (Flin Flon wins best-of-seven quarter-final 4-0).
Edmonton 2, Swift Current 1. (Edmonton leads best-of-seven quarter-final 2-1).

Canucks Spurred By 15,039 Fans

By the Canadian Press

Vancouver Canucks fought back hard Friday night to overcome a 3-2 third-period deficit and edge Portland Buckaroos 4-3 in a Western Hockey League game before a sellout crowd of 15,039 fans.

The victory gave Vancouver 100 points, 13 ahead of second-place Portland. In the only other game of the night, Salt Lake City Golden Eagles whipped Denver Spurs 6-4 at home, dropping Denver out of contention for a playoff berth.

Canucks played a superb third period for their victory, getting the equalizer and the winning marker from Paul Andrea, his second and third goals of the night. Pat Hannigan added the other Vancouver goal, while Andy Hebenton, Cliff Schmautz and Norm Johnson replied for Portland.

A glancing shot by Johnson off a Vancouver defender and past Canuck goalie George Gardner put the bite on Vancouver by making it 3-2. Canucks then had to play a man short for 10 minutes after Hannigan got a match penalty for breaking his stick over Portland defenceman Connie Madigan's head.

Andrea tied the score at 12:53 with a 20-footer past Portland netminder Dave Kelly and poked a loose puck under Kelly with just 16 seconds left for the victory.

FIELDER'S CHOICE

In Salt Lake City, the last-place Golden Eagles scored five goals in the second period for their win, as Guyle Fielder set up five goals, three of them by Ted Hodgson.

Other Salt Lake goals were by Jerry Mazur, Bob Toothill and Jim Hay.

Denver scored twice in the first period on goals by Dan Sharpe and Brian McDonald while Brian Smith got both the others, one in the second and one in the third period.

Salt Lake goalie Jim Armstrong turned aside four clean breakaways by Denver before a crowd of 8,000.

BASEBALL SCOREBOARD

Atlanta 6, Baltimore 4.
Kansas City 10, New York (N) 9.
Cincinati 3, Houston 2.
Boston 13, Minnesota 0.
Chicago (N) 7, Tucson 6.
California 11, Hawaii 0.
Montreal 0, New York (A) 1.

THURSDAY

San Francisco 5, Nagoya (Japan) 0.
San Diego 3, California 6.
Washington 2, Baltimore 8.
Cleveland 1, Seattle 2.
Oakland 2, Chicago (N) 9.

McLain Furniture On Auction Block

PONTIAC, Mich. (AP) — Suspended pitcher Denny McLain's furniture is scheduled to be auctioned April 7 to satisfy a government claim of $9,460 for delinquent income taxes.

The 25-year-old McLain, a $90,000-a-year pitcher with Detroit Tigers, won 55 games over the last two American League seasons, has been having recurrent financial difficulties and currently is under suspension from baseball while commissioner Bowie Kuhn investigates his possible connections with gambling activities.

Fifty-three pieces of furniture, including an organ that originally cost $5,880, were seized by Internal Revenue Service agents at McLain's home in suburban Southfield March 13.

COME IN TODAY!
HOW DOES YOUR
INCOME TAX
MEASURE UP
Let BLOCK help you chop it down to size! We'll put ourselves in your shoes—and do your tax return as if it were our own. Our service is quick, convenient and inexpensive. Try us for size!
COMPLETE RETURNS
ADVERTISED IN LIFE
$5 up
GUARANTEE
We guarantee accurate preparation of every tax return. If we make any errors that cost you any penalty or interest, we will pay the penalty or interest.
H&R BLOCK (CANADA) LTD.
Canada's largest Tax Service with over 4,000 offices in North America
STILL LOCATED AT
2601 DOUGLAS ST.
Near Colonist and Times Building
One large office to serve Victoria better
Weekdays: 9-9; Saturday, 9-5
386-0012
NO APPOINTMENT NECESSARY

It's Up to Swedes To Block Russians

STOCKHOLM (CP) — For the Swedes, the route to Russia is through Poland.

Sweden needs a win against lowly Poland today to set up a decisive final match Monday with Russia for the 36th world hockey championships.

The Swedes are the only team to have won a game against Russia in this year's championships but they are three points behind the defending champions in the standings following Russia's 5-1 defeat of Czechoslovakia Friday.

They have played one game less than Russia, however. A win over last-place Poland would give them 15 points and they could win the championship by beating the Russians Monday. The Russians would need only a tie Monday to capture their eighth consecutive title.

In today's first game, East Germany beat Finland 4-3.

The Russians, who had lost three straight to the Czechs before the championships, had little trouble with them Friday, taking the initiative from the first with fast, accurate passing. The Soviets led 2-0 after the first period and 4-0 after the second.

Checking grew fiercer on both sides towards the end of the game and several players appeared to be seeking a fight. In the Soviet-Czech game last week anti-Soviet placards were raised and beer cans thrown into the Soviet players box, but Friday's game saw only whistling when flag-waving Russian fans tried to chant support for their team.

TAKE 2-0 LEAD

Vyatcheslav Starshinov opened the scoring for the Russians after 6:57 of play and Vladimir Petrov made it 2-0 minutes later and the Czechs seemed to lose heart.

Anatoli Firsov and Vladimir Vikumov raised the Russian total in the second period. Jan Hrbaty scored for the Czechs after five minutes of the final period and Vikulov closed out the scoring a minute later.

It was the biggest score for the Russians against Czechoslovakia in a world tournament since a 7-1 victory in Ljubljana, Yugoslavia, four years ago. The Czechs triumphed 5-4 at the 1968 Winter Olympics at Grenoble, France, and 2-0 and 4-3 at the 1969 world championships here. On March 18, in their first clash in the current championships, the Russians beat the Czechs 3-1.

Their loss Friday left the Czechs in third place with 11 points followed by Finland with eight points, East Germany with three and Poland with one point which it gained from a tie with the Germans.

The championships conclude with Poland meeting East Germany Sunday and Finland playing Czechoslovakia Monday in addition to the Sweden-Russia clash.

PRO BASKETBALL

NATIONAL ASSOCIATION
New York 106, Baltimore 99.
(New York leads best-of-seven quarter-final 2-0.)

AMERICAN ASSOCIATION
Indiana 115, Pittsburgh 111.
Miami 112, Carolina 107.
Washington 111, Los Angeles 134.
New Orleans 92, Denver 103.

PARKLAND PAR 3 GOLF NOW OPEN
Vancouver Island's Loveliest and Most Challenging Par 3
Like Playing Golf in a Park

Rates	9 Holes	18 Holes
Weekdays	75¢	1.25
Sat., Sun., Holidays	1.00	1.50

PLEASE, NO CHILDREN UNDER 8 PERMITTED
4890 West Saanich Road
Phone 479-6212

motor sport



See cars, cars, cars – ten thousand horses strong blast out of the pits and into the Alaska Highway Rally – feature motorsport event of British Columbia's Festival of Sports. Watch the wild dash for position as 300 motorcycles and their masters burst through spurting gravel and rolling riders at the Ashcroft Motor-cross. Spin your mind at the Knox Mountain Hill Climb, watch off-highway vehicles buck and roar through Dawson Creek's Enduro, cheer as buggies bounce and go-anywhere vehicles go – all in spectacular competition guaranteed to quicken the pulse of the coolest driver. Centres: Chilliwack, Kelowna, Oliver, Ashcroft, Dawson Creek, Taylor, Alaska Highway.

Plan to participate, as player, spectator or organizer.
Sponsored by the amateur sports organizations and the
GOVERNMENT OF BRITISH COLUMBIA
Department of Travel Industry
W. K. Kiernan, Minister
R. B. Worley, Deputy Minister
MAY 16 - JUNE 1, 1970

For Festival Calendar of Events write to:
BRITISH COLUMBIA SPORTS FEDERATION,
1336 West Broadway, Vancouver 9, B.C., Canada
NAME
ADDRESS

SIMPSONS-SEARS
Hillside SHOPPING CENTRE
DEPENDABLE BRAKE JOB
Reg. 36.98
29.98



This is the price for most Fords and Chevrolets. Other makes slightly higher. Phone today for an appointment—388-9111.
Self-Adjusting and Chrysler Products—extra $3
Free Brake Inspection and Estimate
All drums turned and trued. Backing plates washed and cleaned. Heavy duty bonded linings on all 4 wheels are precision arc ground for total drum contact. Front wheel bearings inspected and repacked. Hydraulic wheel cylinders inspected. Master cylinder and grease seals carefully inspected and tested.
All other Parts and Labour Extra
Phone for Appointment
388-9111, Local 252

HERE'S WHAT YOU GET:
- Linings. Reg. 11.98, exchange. Sale Price, exchange 9.98
- Labour. Reg. $12. Special $10
- Turn 4 Drums. Reg. $10. Sale Price $8
- Repack Front Wheels. Reg. $3. Sale Price $2
- Total. Reg. 36.98. Sale Price 29.98

Simpsons-Sears: Automotive Centre (190)
Simpsons-Sears Hillside: 3190 Shelbourne Street. Lots of Free Parking While You Shop Simpsons-Sears.

Curling Tips



By Ron Northcott

(Three-time World Champion)

In today's situation, blacks lead by two shots playing the final end without last rock. With his last rock, the skip of blacks can either play a guard on "A", or draw to the opposite side of the rings to split the house and lie two.

THE STRATEGY: I would definitely play to split the house by drawing for two. A second shot is your best call because if you make it, there is no possibility that you can lose, or even have the game tied.

I wouldn't play the guard on "A" because it would have to be perfect or your opponent would have a chance to win the game.

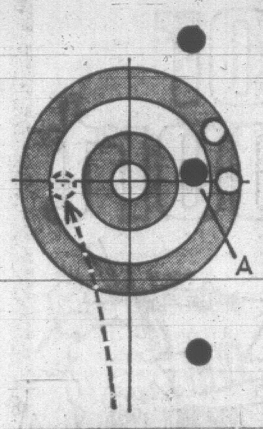
Remember, a perfect guard is one of the toughest shots in the game.

★ ★ ★

TODAY'S TIP: Consistent weight is a must for consistent shotmaking, especially on normal, open takeouts.

Once you are brooming well, the key to hitting and staying is almost entirely the result of being able to throw exactly the same weight on all open hits.

If a skip can get his entire rink to develop the same weight control, it is a simple matter for him to call the ice properly, and it eliminates any question of what weight to throw. Unless advised otherwise by the skip, you throw the same hitting weight at all times.



RACE RESULTS

SANTA ANITA

THURSDAY'S RESULTS
(No Racing Friday)

First Race, $5,000, claiming, four-year-olds and up, seven furlongs:

El Bat (Shoemaker)	$5.20	$3.40	$2.60
Westbury Road (Velasquez)		5.00	3.20
Tread The Turf (Pincay)			3.40

Also ran: Grey Fin, Macho, Peter's Pence, Ocean Sea, Battle Cry II, Dagger Dancer, Green Port. Time 1:22 3-5.

Second Race—$5,500, claiming, four-year-olds and up, one and one-sixteenth miles:

Casting Shadows (Alvarez)	$31.80	$11.80	$7.20
Flying Lark (Tejeira)		4.40	3.80
Gypsy Rover (Pineda)			4.80

Also ran: Call Me R.B., Haloyisous, Canasta, Velasquez, Golden Entre. Time 1:44 2-5.

Daily Double paid $168.20.

Third Race—$5,000, maiden two-year-olds, colts and geldings, four and one-half furlongs:

Projector (Harris)	$7.40	$4.40	$3.40
Wild Country (Valenzuela)		10.40	6.00
Talaris (Pincay)			5.00

Also ran: Identifier, Curra Jong, Animado, Positive Bid, Short Price, Jniper Sierra. Time :52 2-5

Fourth Race—$5,000, claiming, three-year-olds, one and one-sixteenth miles:

Kuriash Kid (Shoemaker)	$3.80	3.00	$2.40
Bold Check (Lambert)		5.40	3.40
Go-Annie-Go (Wellington)			2.80

Also ran: Prudent Flier, Major Premise, Twelve Noon, Judge Al G. Time 1:43 4-5.

Fifth Race—$6,500, maiden three-year-olds, one and one-sixteenth miles:

Proud Thief (Lambert)	$7.80	$4.40	$3.60
Outfoot (Gilligan)		8.60	5.80
Hill Battle (Alvarez)			9.00

Also ran: Blockade Runner, Staubig, Terradancer, House Man, Hi Whirly, Rapid Fortune, Royal Khilwar, Heel Plates. Time 1:44 3-5.

Sixth Race—$7,000, claiming, three-year-olds, six furlongs:

Just Future (Velasquez)	$12.60	$5.40	$4.00
Flying Magician (Pineda)		5.80	4.40
Fleet Sands (Wellington)			6.60

Also ran: Chaucer, Born Wild, Valley Fox, Gainsterne, Win A Step. Time 1:10 2-5.

Seventh Race—$15,000, allowances, four-year-old fillies and mares, one and one-eighths miles on turf:

Boughs O' Holly (Lambert)	$5.00	$3.00	$2.60
Typecast (Pierce)		4.00	3.40
Riva (Pineda)			7.60

Also ran: Abadan, Marcia Royal, Allodola, Silver Goblet, Lovers Quarrel. Time 1:48 1-5.

Eighth Race — $20,000, Santa Paula handicap, four-year-olds and up, fillies and mares, seven furlongs:

Everything Lovely (Pineda)	$15.20	$7.60	$5.40
A Pleasant Sort (Lambert)		19.80	8.60
Gay Year (Tejeira)			5.40

Also ran: Heartland, Dumptys Lady, Judena, Chateaupavia, Schatzi Pie, Hi Q. Time 1:22 1-5.

Ninth Race—$5,500, claiming, four-year-olds and up, one and one-sixteenth miles:

Tartan Dance (Pincay)	$6.20	$3.80	$3.00
Volaze (Shoemaker)		5.00	4.00
Determined Lad (Pierce)			3.60

Also ran: Ed The Duc, Chandilier Boy, Granja Amigo, Market Prince, Stick In The Mud. Time 1:43 4-5.

Attendance 20,648. Mutuel handle $2,444,769.

MANCHESTER U. CLIPPED 1-0

Bremner Sparks Leeds

BOLTON, England (CP) — Leeds United advanced to the final for the English Football Association Cup by defeating Manchester United, 1-0, Thursday night in a cliff-hanger match involving 10 members of England's World Cup squad.

A goal in the eighth minute by Billy Bremner, Leeds United skipper, decided this second replay. It was the only goal in five hours of magnificent football between the semi-finalists.

Leeds meets Chelsea in the final at Wembley Stadium on April 11.

KEY TO ATTACK

It was fitting that Bremner, a little red-haired Scottish International, broke the deadlock. Bremner, voted British Footballer of the Year earlier this week, gave a brilliant all-round performance, urging on the attack and organizing his defence.

Manchester United battered itself almost to a standstill in a vain effort to break through a Leeds defence which has conceded only one goal on the way to Wembley.

The match-winning goal came when Allan Clarke headed down a centre from Peter Lorimer and Bremner slammed the ball home from 18 yards.

The crowd of 56,000 had plenty to cheer about as Manchester made an all-out assault on the Leeds goal. England World Cup players Bobby Charlton and Brian Kidd came close to scoring with fine efforts.

GREW DESPERATE

Second-half substitute Denis Law had his name taken for a foul on Bremner as Manchester grew desperate in its effort to tie the score.

Leeds' victory took it a further step towards a triple-title target. Leeds is second in the English First Division and has reached the semi-final of the European Cup.

Leeds, like Chelsea, has never won the FA Cup.

ANDERSON SIGNS

EDMONTON (CP) — Roger Anderson, 27, a six-year veteran of the National and Canadian Football Leagues, has been signed by Edmonton Eskimos of the Western Conference. He is a 265-pound six-foot-five tackle.

DENTURES HURT?



When dentures cause sore spots get fast relief with Ora-Jel d. 3 way action soothes, helps heal and prevent infection. Promotes comfortable adjustment.

ora-jel d

ENGINE OVERHAUL SPECIAL
"IF WE CAN'T GUARANTEE IT—WE WON'T FIX IT"

A COMPLETE JOB



HERE'S WHAT WE DO TO ENGINE

- New Oil
- New Pistons Rings
- Steam Clean Parts
- Check Main Bearings
- New Gaskets
- New Rod Bearings
- Grind Valves
- Tune Engine
- Road Test
- OFFER EXPIRES APRIL 25th

FULL PRICE ONLY 139.50 (6 Cyl.)
Parts and Labor
'55 to '69 Canadian Cars
4 Cyl. Including VW's $119.00
V8's Slightly More
EASY TERMS

FREDERICK MOTORS LTD. 592-2723
2751 RICHMOND RD., AT NEWTON TED PINFOLD



DEVELOPING SPECIALS

Kodacolor Films
Developing—12 prints $2.99
Developing—20 prints $3.99
Reprints 25¢

Ektachrome Films
35 mm film—20 exp. including processing $3.35
1-DAY SERVICE

CITY PHOTO CENTRE
(Opposite Post Office)
1227 GOVERNMENT ST. 385-5633

SIMPSONS-SEARS

MONDAY AFTER EASTER

clearance!

PERSONAL SHOPPING ONLY! SHOP MONDAY AT 9:30 A.M. SHARP

⅓ OFF! SUITS!
Skirt and Pant Styles
Reg. $25 to 49.98
Sale Price 16.99 to 32.99
Choose from washable fortrel and all wool fabrics in assorted styles and sizes. Big Savings . . . Big Fashion News!

Genuine Leather Coats
Special purchase. Satin lined — grey, navy, dark brown, some lighter shades in the group.
¾ or mini styling. Sale Price $58
Full length. Sale Price $68
Simpsons-Sears Coats (17)

SAVE $15! COATS!
Velveteen All-Weather
Reg. $35
Sale Price 19.99
Save now and beat those spring showers beautifully in one of these all-weather coats. Choose from colours of Jade Green, Black, or this year's Fashion First Colour, Burgundy. Sizes 8 to 20. It's a beautiful saving for you!
Simpsons-Sears Coats (17)

Famous Makers Sportswear Sale!
Sale Price 2.99 to 5.99
Low prices on labels that you will recognize! Normally each sportswear item would sell for much more. Choose now from stretch slims or easy care pants, shorts and skirts. Sizes 8 to 18. S.M.L. in the group.
Slims. Sale Price 5.99
Jamaica Shorts. Sale Price 3.99
A-Line Skirts. Sale Price 2.99
Cotton Boucle Knit Cardigan or Pullover. Sale Price 5.99
Easy-Care Tops. Sale Price, each 3.99
Simpsons-Sears Sportswear (7)

SAVE ⅓!
SPRING DRESSES
Reg. $17 to $30
Sale Price 11.34 to 19.99
These are top fashion dresses from our regular spring stock in prints, plains, checks in bonded knits, Fortrels, crepes, acetates, and arnel jersey. There are many styles with scarves, sleeveless, and short sleeve dresses in the group in a wide assortment of colours. Junior sizes 5 to 15; Misses 10 to 18; Womens 14½ to 22½.
Simpsons-Sears Dresses (31)

⅓ Off! Fashion Hats
Reg. $7 to $18.
SALE PRICE 4.67 to 11.99
Here's a wide selection of styles and materials including uncrushable, packable crepe and surah turbans and pillbox. Choose from Milan Straws, Mohairs, Florals, Black, Brown, Navy and assorted pastels.
Simpsons-Sears Millinery (78)

Children's Wear
⅓ to ½ Off!
Dresses — Pretty spring styles for the little miss in perma-prest cotton, acrylic knits and synthetics. Sizes 2 to 6X. Reg. 1.99 to 10.99. Sale Price 99¢ to 7.33
Coats—Real savings on our regular coats in checks, solids and plaids . . . in Spring's loveliest fashions. Reg. 14.99 to 19.99. Sale Price 11.74 to 15.99
Simpsons-Sears Children's Wear (29)

Sale! of Second Line
Shirt Shifts
SALE PRICE 3.99
Choose several of these easy-care polyester and cotton blend shifts . . . cool and comfortable. Great for summer days ahead. Choose from Plain Checks or Paisley Prints, short or sleeveless styles. Gold coloured, blue, green, in sizes S.M.L.
Simpsons-Sears Lingerie (38)

Save! Knitting Needs
Knitting Worsted—Giant 4-oz. skein in double knitting worsted for family sweaters. Good colour assortment. Reg. 1.59 skein. Sale Price, 4-oz. 99¢
Italian Mohair — 100% mohair, approx. 1⅛-oz. For sweaters or stoles. Reg. 1.19 skein. Sale Price, 1½-oz. 79¢
Simpsons-Sears Knitting Supplies (75)

Save $3 Yard!
Rachel Knit Fabric
Reg. 7.99
SALE PRICE 4.99
Now—for your new "Crochet Look"—styles this 100% polyester fashion that washes and drips dry. 45" wide, choose from a good assortment of colours and designs. Buy now and save! Sew for Summer.
Simpsons-Sears Fabrics (36)

Save 25% to 46%
Assorted Cottons
Reg. 1.99 to 2.98
Sale Price, yd. 1.49
Take your pick of these washable and crease-resistant cottons in assorted widths, 44" and 45". Ideal for dresses, sports clothes. Buy and Save Now!
Simpsons-Sears Fabrics (36)

Girls' Fashion Pants
Groovy bargains on Spring and Summer printed pants in assorted sample styles. Shop Early!
Girls' sizes 7 to 14. Sale Price 3.99
Teens' sizes 8 to 14. Sale Price 4.99
Girls' Safari Shirts
Special purchase on the most popular shirt of the year. Easy-care in white, blue, or maize. Girls' sizes 8 to 14. Sale Price 2.99
Simpsons-Sears Girls' and Teen Wear (77)

4-Piece
Fire Set
Reg. 11.99
SALE PRICE 8.97
Includes poker, broom and shovel. Solid brass with turned brass handles. 27" high.
Simpsons-Sears Electricals (34)

Save 25% to 50%
Jewel Box Seconds
If Perfect 2.69 to 29.95
SALE PRICE 1.35 to 14.97
Slight imperfections, do not mar the beauty, bring you savings on these outstanding selections of jewel boxes. This is an ideal gift for any lady—young or old.
Simpsons-Sears Jewellery (4)

Foundations
Clearance of Bras—Padded and assorted styles, white only, broken size range. Sale Price, each 97¢
Padded Bras—Fibre-filled lining, lycra sides and back. A-B fittings. Reg. 3.97. Sale Price 2.97
Panty Girdles—Lycra and lace, controlling panels, sub-standards, broken sizes. If perfect $4 to $8. Sale Price 2.97
Simpsons-Sears Foundations (18)

Save 40%
Aluminum Cookware
Reg. 3.99 to 5.49
SALE PRICE 2.39 to 3.27
Big after-Easter Savings on open stock, medium-weight aluminum cookware. Choose a coffeepot or saucepan—the savings are yours now!
Save 40%—8 pce. Cookware Set. Reg. 17.97. Sale 10.97
Simpsons-Sears Housewares (11)

Clearance
Tote Bags
SALE PRICE 6.97 to 9.97
Another great after-Easter savings! Choose from an assortment of tote bags . . . ideal for travel or for general shopping use. Buy now and save. Shop early while quantities last.
Simpsons-Sears Luggage (14)

Swag Fixtures
SALE PRICE 24.97
Styled for the space age, delightful with any decor, these woven acrylic globes glow with light. Complete with chain in Amber Crystal, Green or Red. 13" diameter. Buy now and save for a new look for your home!
Simpsons-Sears Electricals (34)

Save 3.32!
Adult Life Jackets
Reg. 9.99
SALE PRICE 6.67
A must for summer water fun! This lightweight life jacket is of unicellular foam. It's durable, rot-proof cover is good for anyone over 90 lbs. Buy several and save.
Simpsons-Sears Sporting Goods (8)

Save 25%
Garden Hose
Reg. 10.49
SALE PRICE 7.97
This rugged garden hose by Craftsman is made of E.P.T. rubber, is 50 feet in length and comes with heavy brass couplings. Your satisfaction guaranteed. Shop now and Save for Summer!
Simpsons-Sears Hardware (9)

Shake and Fence Paint
SALE PRICE Gallon 4.97
This low-luster paint is ideal for fences, shakes, garages, etc. Apply with brush or spray. Choose from Brown, Green, White. In gallon sizes only! Now is the Time to Save!
Simpsons-Sears Paints (39)

Simpsons-Sears: Hillside, 3190 Shelbourne Street. Lots of Free Parking While You Shop Simpsons-Sears

Bugs Kill Billions Since Stone Age

By JAMES CLARKE

Man's war with the insect world is as old as man himself. No creature, bar man himself, ever posed such a real threat to the survival of the human race and even as late as the end of the last century one half of human deaths could in one way or another be blamed upon insects.

Even now insects are still in control of millions of square miles of the earth's surface—their attack upon man and his livestock prevents us from developing at least four million square miles of Africa and further millions of square miles in the Amazon and Orinoco areas. Even now they kill well over a million people a year, and at least 38 billion people have, on the evidence,

(Second of Series)

been killed by these tiny creatures since Stone Age times.

The tiny, ubiquitous mosquito is the greatest enemy. One billion people live under the threat of the diseases it carries and a million die annually from malaria alone. The mosquito threatens half the world, from Peru across to Africa, through Asia to the Indonesian archipelago.

Then there is the humble flea. Riding on the back of a rat, it carries the plague, which is still a dire threat in many of the earth's most crowded quarters and in two decades, while man the scientist was developing his first serial bomb, the flea wiped out ten million in India alone.

▣

The tsetse fly, spreading sleeping sickness, has also taken an enormous toll of human life over the centuries, and so have the more common species of flies, which are great carriers of epidemics.

In 1955 the World Health Organization declared a war of extermination against the Anopheles mosquito. Now, of the 1,576,000,000 people in areas where the malaria mosquito is indigenous, 77 per cent are in areas where it has either been eradicated or is being eradicated.

Only in Africa can it be said the picture is gloomy. Out of 197 million Africans who live under the threat of endemic malaria only 3 million have been freed. And in the age of jet travel, while malaria remains in Africa, it poses a threat to the health of the rest of the world.



THE SCORPION



There can be no solution until Africa is politically stable, for during political transition periods the mosquito often regains all it lost. The same applies to the fifty years' war against the tsetse fly, which is now swinging back in the fly's favor.

The Black Death of 1347 was probably triggered off by man's first attempts at germ warfare four years earlier. Tartars were besieging Genoese traders in the fortified post of Caffia in the Crimea when bubonic plague crept into the Tartar ranks. The Tartars, believing the plague was contagious, catapulted their dead over the walls into Caffia.

The Tartars withdrew, but enough Genoese survived to carry the scourge home. The Black Death killed an estimated 75 million — 25 million of them in Europe. It probably killed off a third of the world's population.

It is ironic that nowadays the 'honey bee' kills more people than the plague-carrying flea. In the United States in 1959 the annual toll was put at 33. In Africa it must be well over 200, in South Africa six or seven, though many in the rural areas must go unrecorded. The world total would run into a few hundred.

African bees are notoriously irascible. Entomologists suggest that in Africa, after centuries of nest-robbing by man and beast, only the most aggressive strains have survived. In Europe, where bee-keeping as opposed to nest-robbing has been practised since ancient times, the insect is docile.

▣

There can hardly be a schoolboy in the world who does not believe that Africa's driver ants chase elephants, lions and buffaloes up and down the length of the country and eat men alive in their beds.

One famous hunter wrote: "I would rather face a charging lion than wilfully disturb a column of these ants on the march."

Although it seems logical that the siafu, or driver ant, must have, at some time or another, killed African babies or even finished off and eaten dying men, I have found no such incident on record. The ants march in a column that can stretch thousands of yards and which is six to eight ants in width. They have been known to eat dogs and, on one occasion, a gorged and helpless python.

There is only one sure way to stop them and that is by soaking the ground with petrol and setting it alight.

Few creatures have been so libelled in popular fiction as the arachnid Lactrodectus mactans: shy, secretive, non-aggressive and no bigger than a pea. Looking at what there is of international statistics on deaths through black widow spiders, I doubt whether there are more than one or two a year — in Australia ten deaths since 1927, in New Zealand three this century, in South Africa one eight-year-old girl since World War II. In the United States, where the black widow is really notorious, only 55 people since 1726.

B. J. Keyter, director of the Transvaal Snake Park, near Johannesburg, puts the mortality rate at less than 2 per cent and says that half the people bitten by the black widow feel little more than a severe local pain with localized swelling. The others really suffer, but only 2-3 per cent have to fight for their lives.

The tarantula spider or wolf spider, Lyosa tarantula, used to be blamed for a disease known in Europe as tarantism, which was supposed to be fatal, the only cure being music and wild dancing. In fact, the tarantual is absolutely harmless to man.

▣

Scorpions can be divided into two types; ones whose venom has only local effects, and ones whose venom does more general damage and is occasionally fatal. The former are harmless and their sting is about as painful as a wasp's. The more dangerous ones include two fairly common species in the United States: Cenruroides Sculpturatus and Centruroides gertschi.

Scorpions live only in warmer regions and are found in most of the southern states of America as well as Central and South America right down to Patagonia. They are common in Africa and fairly common in Southern Europe — Greece, Yugoslavia, Italy, Spain and occasionally north as far as Southern Germany.

They are not usually aggressive. There have certainly been several dozen deaths, mostly in North Africa and the Middle East. During World War II 11 men were lost on both sides during the western desert campaign through being bitten by **Buthus.** They kill an average of two people a year in South Africa.

NEXT WEEK: Where The Top Killers Are In Their Element.

Air Wave 'Pirates' Bombard U.K. Again

LONDON (CP) — Radio "pirates" are again roaming Britain's airwaves, bombarding listeners with pop music and commercials.

The British government, which banned such transmissions in 1967, is vigilantly eavesdropping on the latest buccaneers, who anchored their 600-ton ship six miles off the Essex coast this week.

Known as Radio North Sea International, they have been beaming their music to British and German listeners for weeks from a point off the Dutch coast. The new position was expected to give them good coverage of southeastern England, including the densely-populated London area.

Legislation passed in 1967 forced a number of marine-based commercial stations off the air, restoring to the BBC its traditional monopoly over domestic radio.

"Fresh Seafoods"
If it swims we have it.
Fishermen's Market
1601 Island Highway
Open Every Day
Except Monday
PHONE 478-4522

CRYSTAL GARDEN
PUBLIC SWIMMING
SUNDAY
2:00 - 5:00 p.m. — Public
7:00 - 9:00 p.m. — Public
MONDAY
12:00 - 1:00 p.m. — Adults
3:15 - 5:00 p.m. — Public
1:00 - 5:00 p.m. — Public

The McPherson Playhouse
COMING EVENTS
March 28
6:00 and 8:30 p.m.
PAN-AM HIGHWAY TO GUATEMALA
April 1—8:00 p.m.
CLANCY BROTHERS
Daily—2:00 p.m.
PLEASE DON'T SNEEZE
April 2 and 4
8:00 p.m.
ARTURO UI
April 3
6 and 8:30 p.m.
HUNGARY and BULGARIA TODAY
(W.A.T. Film)
April 8 thru 11
8 p.m.
THE FINANCIER
(Vic. Fair Preview)

HUNGARY and BULGARIA
Filmed in Gorgeous Colour on World Adventure Tours
Travelvale Film Narrated in Person by Ralph Gerstle
Friday, April 3
McPherson Playhouse
6:00 and 8:30 p.m.
● Travel by Armchair to Budapest, Balaton, Sofia.
● Visit: Folk Dance Festival, Turkish Village, Golden Sands Resort on the Black Sea and many others.
● Res.: $2.50, $2.00; Students Half Price
● At Theatre: Ph. 386-6121



IN PERSON
THE BIG NEW EXCITEMENT
ROY ORBISON
MGM Recording Star
★★ FEATURING ★★
FREDDIE WELLER
"GAMES PEOPLE PLAY"
THE ART MOVEMENT
Direct from London, England
THE MERCY BLUES
VICTORIA MEMORIAL ARENA
SAT., APRIL 11—8:00 P.M.
ADVANCE 3.00, AT DOOR $3.50
TICKETS ON SALE ARENA BOX OFFICE
9 - 5 p.m. DAILY

WHY CAN WE SELL FOR LESS ?
Empress Paint is BREWED in Victoria
SALE SAT., SUN., MON.
OPEN SUNDAY 10-5
EXAMPLES
★ INTERIOR LATEX $10.00 Value. Factory Price $5.95 Gallon. SALE PRICE, GALLON 4.95
★ LO LUSTRE $12.00 Value. Factory Price $6.95 Gallon. SALE, GALLON 5.95
★ INTERIOR EXTERIOR LATEX $12.00 Value. Factory Price $6.95 Gallon. SALE PRICE, GALLON 5.95
★ EXTERIOR LATEX $13.00 Value. Factory Price $7.95 Gallon. SALE, GALLON 6.95
★ MARINE ENAMEL $16.00 Value. Factory Price $9.95 Gallon. SALE PRICE, GALLON 8.95
EMPRESS PAINTS



SUNDAY! "EMPY" THE EMPRESS EASTER BUNNY will be on hand with Easter Eggs and Pop for the Kiddies!

GET MORE FOR YOUR PAINT PURCHASING DOLLAR!
720 MARKET ST. 388-6285

Siebner Show Has Wide Range

Looking at Art

. . . With Gordon Rice

Many Victorians will certainly be interested in the major retrospective show of the work of Herbert Siebner.

Just opened at the Art Gallery of Great Victoria, and running through April 12, the show comprises over 150 paintings, drawings, prints, and sculpture pieces, and fills almost every room of the Gallery.

While we have seen a lot of Siebner's work here during his 16 years residence in Victoria, there are two aspects of his art which should be new to most viewers. These are his later work and, represented in profusion, his very early paintings and drawings.

A key work in the gallery which displays his landscapes is the "Afternoon" (Lago di Como, Italy). This beautiful large painting evolved from a series of eight paintings attempting a theme of four people seated at an outdoor resort table near the lake. The strong deep afternoon light which bathes this scene is captured everywhere in the paint. It is almost as if the picture had yellowed with age, until one realizes that each color is in fact apt for the kind of light, shadow, and mood conveyed here.

Ease, Naturalness

Everything about this picture manifests great care and thoughtfulness, and at the same time a remarkable ease and naturalness.

In this same room "Cloister Garden", "Homberger Strasse (Berlin)", and "From Settin" in early 20th century styles, somewhat Fauvist or neo-impressionist.

What matters is that they are masterful works within this style. Painted early in Siebner's career they indicate a thorough grounding in drawing and a concentrated mastery of color and brushwork.

There is a room largely of figure studies, dating back as far as 1946. Again the background of this artist's work is revealed here, a rich source.

Warm and Subtle

The "Birthday Party" ("with dry wine and dry sandwiches") reminds one strikingly of the work of his fellow Victorian, Maxwell Bates, yet it was painted long before the two had seen each other's work. It is another large painting with a warm and subtle touch, expressing this time an ironic sort of poetry.

A few of the small watercolors, seen in a show last year, display one of the most charming facets of the artist's work. Several paintings of the Flying Men, Earth Mothers, and Giants are here too, and have been discussed often in this column. This attempt to reach back to mythic, prehistoric sources has much preoccupied Siebner in later years, and seems to hold endless fascination for him.

His sgraffito-encaustic paintings, employing highly unique technical discoveries, seem to re-enforce the sense of age and mystery appropriate to such themes. The technique will remind one of both bas-relief and petroglyph carving.

"Transfiguration" and "The Day it Happened" are two large new paintings which are highly surrealistic. They are enigmatic and quieting pictures, reminding one a bit of Magritte or Bacon. It will take some consideration to determined whether these strange paintings are as successful as the previous work.

Strong, Sensitive

One should not miss the drawings and watercolors displayed in the Kearley Gallery. There are many obviously strong and sensitive drawings here, especially the works in charcoal, the figure studies.

One should not miss the chance to take in this large retrospective which can be considered a major Canadian show, and the best chance to really review Siebner's long and varied career.

★ ★ ★

A show of Helen Piddington's prints has opened at the Print Gallery, and will be up until April 8. It will be the subject of next week's review.



BUSY APRIL will be a prelude to busy summer for these three of six Victoria students who were successful candidates for 1970 National Youth Orchestra. Violinist Nancy Meredith and trombonists Richard Carswell, left and John Gibson are also entrants in several classes of Victoria Musical Festival starting April 13 through April 25.

U.S. Buys British Treasures

By JOYCE EGGINTON

NEW YORK — Thirty antique dealers—most of them owners of one-man businesses in little towns in Britain—were in New York last week, selling nearly two and a half million dollars worth of English treasures to American dealers and collectors.

The venture, which most of them approached with great nervousness, has been such a success that a similar exhibition is planned for Los Angeles before the end of the year, and another in New York in 1971.

Unlike most British trade fairs, this one was private enterprise without any board of trade backing. It attracted none of the big-name London dealers, most of whom already have American contacts, but it did bring in the most venturesome of the "little men" from towns like Woodbridge (Suffolk), Tunbridge Wells (Kent), Tetbury (Gloucestershire) and Market Weighton (Yorkshire).

Everyone brought the cream of his collection, ranging from a rare 18th-century table of magnificent inlaid wood, which took 50 years to make, to simple little pieces of pewter and Staffordshire china.

Most of the dealers, uncertain about what to charge, doubled their English prices and in some cases trebled them. They were astonished to find that the hundreds of New Yorkers who visited the fair, and who paid $2.50 a head for the privilege, thought these prices reasonable.

Instead of knocking off the customary 10 per cent to dealers, some of the British exhibitors knocked off up to 30 per cent—with a smaller discount to private buyers who looked hesitant, to help them make up their minds.

By the time the fair ended, most of the dealers had made a good profit as well as paying the expense of bringing themselves and their goods to New York—roughly $1,200 a head. More important, several have made good contacts with American dealers for the direct export of English antiques in furniture.

(London Observer Service)

Blain Fairman Stars In Brecht Title Role

Something of special interest to theatre goers will take place at McPherson Playhouse next Thursday and Saturday, at 8 p.m.

These evenings will mark the first appearance in Victoria of the Western Canada Youth Theatre.

Basically an amateur theatre company, it is under the artistic direction of Tom Kerr, one of Canada's most talented and dynamic directors.

The production they are bringing to the city on this occasion is Bertolt Brecht's The Resistable Rise of Arturo Ui, a play which records Hitler's rise in terms of parody, Brecht's attempt to destroy "the usual disastrous respect which we feel for great murderers."

Blain Fairman, a former Victorian, will be seen in the title role.

The company which began life nearly 10 years ago with Kerr's Dominion Drama Festival successes, The Long, The Short and the Tall, and Taste of Honey, in 1969, undertook a three-week tour of Britain, performing an



original script by Vancouver playwright Miles Murchison.

University of Victoria Players Club is sponsoring the current visit.

Victoria Theatre Guild Presents
"LIKE FATHER, LIKE FUN"
by ERIC NICOL
At: LANGHAM COURT THEATRE
Tonight and Saturday. Curtain 8:15
Tickets at Eatons Box Office. Daily 10 a.m. to 4 p.m.
$2.00 Students: $1.00

ART GALLERY OF GREATER VICTORIA
1040 MOSS ST. 384-3123
SIEBNER TO '70
Herbert Siebner Retrospective
Over 150 Paintings, Drawings and Prints
SPRING SESSION
CHILDREN'S ART CLASSES
Begin After Easter
Enroll Now! — Call Gallery

DANCING
REGGIE'S CLUB
Fri. and Sat. - 9 till 2
Sunday - 9 till 1
ALL SINGLES WELCOME
1313 Government 384-0311

EXPERIMENT IN ANOTHER WAY OF LIFE
THE
Community of Baha'U'Llah
An evening of colour, light sound, coffee and conversation.
NO CHARGE
Monday, March 30, 7:30 p.m.
Tuesday, March 31, 12:30 and 7:30 p.m.
Wednesday, April 1, 12:30 p.m.
University of Victoria, Student Union Lounge

Dine Downtown at the
Family Restaurant
Enjoy satisfying, inexpensive "dining - out" often at SCOTT'S!
Open 24 Hours Good Friday and Easter Sunday
SCOTT'S RESTAURANT
650 YATES, at DOUGLAS

5 PIN 10 PIN
BOWLING IS FUN
OPEN LANES EVERY WEEKEND
GIBSONS BOWL
914 Yates 40 de Luxe Lanes 383-8611

DINING WITH A DIFFERENCE
Gay Nineties Spare Rib House
WHERE KEN PEAKER AND SHEILA PLAY NIGHTLY
LULU-BELLE — WORLD-FAMOUS SPARE RIBS
825 Burdett—CHERRY BANK HOTEL—385-5380

TONIGHT
6:00 and 8:30 p.m.
McPherson Playhouse
World Adventure Tours
Beautiful All Colour
TRAVELTALE FILM
GUATEMALA
An Evening of Comedy With the Hilarious
DON COOPER—In Person
From Alaska to Central America Via Pan-Am Highway
SEE: Magnificent Wildlife, Fast Water Trout Fishing, Beautiful Scenery, Old World Cities, Pretty Senoritas, Easter Week in Antigua.
Res.: $3.50, $3.00; Students Half Price
At Theatre — Ph. 386-6121

COLONIAL INN
Ah! What's Up for Easter?
Delicious food, that's what, served to you in full course meals that run the gamut from soup to nuts. Call for special family plan.
Turkey, Ham, Roast Beef and Top Sirloin Steak
DINING ROOM CLOSED GOOD FRIDAY
Full Holiday Dining Menu served Sat. and Sun. from 5 a.m. Regular hours Easter Monday.
270 GOVERNMENT ST.
"In the Parliament Buildings Area"
Reservations: 384-7151

OAK BAY BEACH HOTEL
SPECIAL LUNCHEON — 12 to 2:30 p.m.
DINNER — 5 to 9 p.m.
EASTER SUNDAY
Tudor Dining Lounge
For Reservations, Wedding Receptions, Banquets—Call
383-1137
1175 BEACH DRIVE

HOTEL DOUGLAS
Easter Family Dining
SUNDAY
4 p.m. to 8 p.m.
MONDAY
5 p.m. to 8 p.m.
Serving Turkey and Roast Beef
RESERVATIONS
383-4157

MAKE EASTER SOMETHING SPECIAL . . .
dine here
Roast Sirloin of Beef with Yorkshire Pudding
Roast Tom Turkey with Special Dressing
Roast Leg of Lamb
Your Choice $1.85
Grecian Urn RESTAURANT
916 Government Reservations: 386-8112

DANCING SATURDAYS
Cabaret Style
Featuring the Big Band Sound of
GEORGE KRAELING
With His Full Orchestra
Playing in the spacious seaview room on the island's finest maple floor. Catering to those who enjoy dancing to smooth rhythms. Make up a party for this weekend. A cheery fire of alder in the fireplace adds to the friendly welcome.
Table Res. 656-5224 $4 a Couple
McMorran's Cadboro Bay Ltd

EASTER STARTS HERE!
THIS HOLIDAY WEEKEND TAKE THE FAMILY AND FRIENDS TO THE ROYAL LONDON WAX MUSEUM
They Seem ALIVE!
SEE OVER 100 LIFE-SIZE JOSEPHINE TUSSAUD WAX FIGURES
Josephine Tussaud Wax Figures, direct from London, Eng., are magnificently costumed and displayed in authentic settings!
SEE THESE
Exciting Scenes and Many, Many More:
★ The Hall of Famous People
★ Enchanted Fairyland
★ Chilling Chamber of Horrors with animated Dr. Jekyll and Mr. Hyde.
★ Canada's Prime Minister Pierre Elliot Trudeau.
★ President Richard M. Nixon.
★ "The Martyrs of Hope" Scene—John Fitzgerald Kennedy, Martin Luther King and Robert Francis Kennedy.
Photograph of Actual Wax Figure H.H. Queen Victoria
SPECIAL GROUP RATES
For Children's Birthday Parties and Other Organizations.
OPEN DAILY 9 a.m. to 10 p.m. INCLUDING SUNDAYS
ROYAL LONDON WAX MUSEUM
BRING YOUR CAMERA PHONE 388-4461
In the Crystal Garden Swimming Pool Building, Opposite the Back Entrance of the Empress Hotel.

At Undersea Gardens SEE!
★ Giant Alaska King Crab
★ Pacific Sturgeon
★ Ferocious Wolf Eel
★ Largest Collection of Pacific Salmon
★ Giant Octopus
★ SEE THE SCUBA DIVER SHOW
In the World's ONLY Undersea Theatre!
UNDERSEA GARDENS
VICTORIA'S INNER HARBOUR
(Opposite Empress Hotel)
OPEN DAILY 9 A.M. TO 10 P.M.

THE CLANCY BROTHERS
IRELAND'S INTERNATIONALLY FAMOUS AMBASSADORS OF SONG FIRST VISIT TO VICTORIA
WEDNESDAY, APRIL 1st.
McPHERSON PLAYHOUSE
Tickets from McPherson Playhouse

'She Had a Good Go as Twinkle Toes'

By JUDITH MARTIN

A generation of little girls sobbed when the beautiful, red-haired dancer was driven to distraction by the conflicting demands of art and love.

The picture was "The Red Shoes," starring Moira Shearer as Victoria Page, who leapt off a balcony, was run over by a train and just managed to utter a few last, poetic words to the sensitive young composer she loved before she died—ah, expired.

Within a few years after the film was made, in 1948, Miss Shearer gave up the dance (to say nothing of cornball movies) for love. Recently she was in Washington with her husband of 20 years, helping him promote his work.

"She had a good go as twinkle toes," her husband said (sensitively). "It's a question of these children, see?"

Miss Shearer, with ivory skin and flaming hair and as frail and exquisite looking as Victoria Page whooped with laughter. They have three daughters and a son, from 7 to 17 years old.

A discussion began about whether any of them displayed talent for the dance.

"Alistair has a marvelous back," she said.

"You just say that because you're in love with him," said Alistair's father. "Fiona has magic in her heels."

"She has flat feet," said Fiona's mother.

Miss Shearer said that she is much happier since she gave up her career "to lead a normal life with that old brute. Ballet's such a very narrow life—really it is. One momentarily regrets it, of course, but one is missing a habit. Just a shade, really—I had put 18 years in it."



Author Ludovic Kennedy and wife Moira Shearer

In any case, it isn't "The Red Shoes" for which she wishes to be remembered. There were all those years with Sadler's Wells, which later became the Royal Ballet; other films, including "Tales of Hoffmann;" and the theatre in London.

She has always thought that "The Red Shoes" was unbearably corny. "I laughed hysterically when I first saw it. I had to be taken out. It was rather a period charm now—a few creaks here and there."

But her husband didn't laugh when he first saw it. "Aren't you getting maudlin?" She asked as he told the story of how they met:

"I'd seen the film and I thought, 'I'd love to meet her, she's so beautiful.' I didn't know anyone in the film world, but then I met her at a ball for Sadler's Wells and the Old Vic. She was giving away prizes. I had a couple of drinks and then I finally said, "You wouldn't like to dance, would you?' And she said, 'I must warn you, I don't dance well.'

"Well, of course, I thought that was supposed to be funny, and I sort of laughed, but you know, she wasn't joking. She got right up on the balls of her feet and started pushing me around the floor."

And so they were married and are living happily ever after in a little Scottish cottage, or whatever—it's a 1760 "manse," 40 miles south of Edinburgh—and she is "a marvellous cook—as good a cook as she was a ballet dancer."

Which explains why the beautiful red-haired dancer is going around helping a man named Ludovic Kennedy publicize a book he wrote about Americans abroad, called "These Lovely People."

That's what happens when you decide not to get run over by a train.

(The Washington Post)

Translation Needed, He Did It Himself

Latest to join the society of Do-it-Yourselfers is Dr. Ralph Allen, University of Victoria's vigorous theatre division head.

At the readings for Turcaret (or The Financier), Alain-Rene Lesage's brilliant farce which will be seen in a Victoria Fair 70 premiere, April 8-11 at McPherson Playhouse, he decided that the Merwin translation did not suit his purposes.

After trying out a few changes, Allen decided it would be better to begin again from scratch.

The result is a translation-adaptation of the entire play undertaken and completed in a week.

By now, of course, it is well away in rehearsal, with Richard Galuppi, the delightful Orgon of Tartuffe, in the title role.

"It's about tycoons of a sort and corruption in an affluent society," says Allen. "In that way it's quite relevant to today's world."

He describes the action as a case of everybody two-timing everybody—"there are double-crosses of double-crosses—but it's all very light, very French, very farcical."

The design of Robert Cothran's enchanting set, including a fabulous effect of parquette floor, is based on a double cross.

Two of the four performances in April are already sold out but tickets for the others are available at the McPherson box office.

Turcaret will join The Duchess of Malfi and Androcles and the Lion in this summer's Victoria Fair Repertory.



AIRLINE CAREERS
MEN AND WOMEN

Train for Reservationists, Passenger Agents, Hostesses (age 20 to 28), Station Agents, Communications, etc. Good starting salaries, pleasant working conditions, excellent chance for advancement. If you are between the ages of 17 and 34, and have completed grade twelve, get full information today about our training programs. Mail coupon today to: Dept. 79VC-30, Mr. H. L. Warren,

AIRLINES TRAINING DIVISION, Atlantic School, 2261 Como Lake Avenue, Coquitlam, New Westminster, B.C.

Name .....
Address .....
City and Province .....
Phone ..... Age .....
Education .....

'I Just Stand Back and Let Vibrations Out' Says Willie

By HOLLIE I. WEST

The Lion is 73, but he still roars with a commanding sound.

This Lion is Willie The Lion Smith, pianist, composer, Harlem oral historian, raconteur, former gun-runner and contemporary of James P. Johnson, Fats Waller, Luckey Roberts and other men who formed the significant Harlem school of pianists in the 1920s.

Those were the times when pianists battled in all-night and, sometimes all-day cutting contests. Smith was frequently a victor in these sessions.

The Lion sang in an oltkey and gruff manner, mugged easily and talked freely of life and music styles. But the main attraction was his piano playing, marked by gentle lyricism and powerful stride figures.

Smith put all these qualities on display during an engagement at Blues Alley in his first Washington, D.C., appearance in several years.

Smith gave a short discourse on the two ways pianists used to play "make believe rag."

"The first is in the key of 'A' and this is the way you heard it in vaudeville," he said as he ripped off a stock reading of melodic rag.

●

"Here it is in 'C.' This is the way us boys uptown used to play it when we put a little syncopation in there and made it dance." The second version, of course, was full of bravado and joy.

There were only about 15 persons in the club for Smith's last set — his wife Jane, whom he calls "silver top" because of her full head of shining grey har, a few friends and some fellow musicians.

The painist played mostly his compositions — pieces like the reflective "Conversation on Fifth Avenue" and the impressionistic "Morning Air." He closed with a forgotten standard, "It's Time to Say Goodnight."

Smith started a controversy several years ago when he challenged the idea that jazz originated in New Orleans. He said easterners were also playing jazz at the turn of the century.

"People have a tendency to forget that God made men and women all over the world, not in just one place," he said, backing up that view. "And everybody who knows anything about music knows there're two places where they teach good music — Boston and New York. Now you take



THE LION

some of your Washington boys — Claude Hopkins, Doc Perry, Louis Brown. They were playing early. Jelly Roll (Morton, a New Orleans pianist) couldn't play. He didn't have the training."

Were easterners playing the 12-bar blues early in the century?

"After you leave a Baptist church —black or white — you've heard it all," he replied. "There's only one thing in music — you either play it plain or you beautify."

Smith, who was born William Henry Joseph Bonaparte Bertholoff Smith, on Nov. 23, 1897 in Goshen, N.Y., walks in a slow, erect manner and looks fit.

●

"Your health is as good as your surroundings," said The Lion, whose nickname came from his bravery while under fire at the front for 33 straight days during the First World War.

"I have a very good doctor and surgeon. I surround myself with good friends, and I just stand back and let the vibrations move out.

"You know, James P.'s stepchildren draw $25,000 a year in royalties from his songs, and Fats Waller's son gets about $30,000 a year. I want to draw my own royalties now."

(The Washington Post)

ON STAGE NEXT WEEK

Every afternoon during the coming holiday week, starting Monday, at 2 p.m., at McPherson Playhouse, Bastion Theatre will entertain the pre-teen set with a lively musical, Please Don't Sneeze. There will be the usual ice cream for birthday parties and in addition, free candy or popcorn for the first 100 children at the show, Monday through Thursday.

Thursday and Saturday, McPherson Playhouse, 8 p.m., University of Victoria is sponsoring the Western Canada Youth Theatre, a Kamloops-based company, in performances of Brecht's The Resistable Rise of Arturo Ui.

The play is directed by Tom Kerr.

Canadian Films Backed

TORONTO (CP) — Julian Roffman, producer of the film Explosion, believes Canadian films may be coming of age as financial assistance is being granted film-makers.

His movie, an $800,000 color feature, is the first English-language film to receive financial aid from the Canadian Film Development Corp.

Roffman said, "With the appearance of the CFDC financiers aren't any longer plagued by producers. The fund offers some chance, a glimpse of what's to come."

Explosion centres on two draft-dodgers living in Vancouver.

REGGIE'S
SUNDAY DANCING
9:00 'til 1:00
Single female free
All singles welcome
1313 Government 384-0311

The NET LOFT
is now
Open Every Day
For Luncheon, from 11:45 a.m. and for Dinner, from 5 p.m.
DANCING EVERY FRI. and SAT.
To the Music of JOHNNY BOOKER and THE AXILS will be here.
640 Montreal 388-5551

DOWN UNDER
1206 Wharf
FRI. NITE 9 - 3 A.M.
SAT. NITE 10 - 3 A.M.
'Sad Bird'
$4 COUPLE
(Couples Only)
DRESS CASUAL
RESERVATIONS 383-0032

MAMA'S Kitchen
Victoria's Original Chinese Food — Home Delivery
384-4323
809 YATES STREET

JOHNNY'S RESTAURANT
Where Old Friends Meet
at
Fort and Quadra
FAMILY DINING
at
REASONABLE PRICES
Where delicious homemade pies and pastries are still in order.
REGULAR HOURS
Mon. to Sat., 7 a.m. to 8 p.m.
Sundays, 11 a.m. to 7 p.m.

UVIC THEATRE
presents
TURCARET
(or The Financier)
Directed by Ralph Allen
APRIL 8 - 11, 8 p.m.
McPherson Playhouse
Box Office now open for this sparkling 18th century farce. (Call 386-6121.)
Tickets $2.50, $3, $4.
(Special rates for students, children, and O.A.P.)

The Peacock Restaurant
(1407 Government at Johnson)
DAILY SPECIALS
★ HALF ORDERS Available for CHILDREN
★ CHINESE MENU AVAILABLE
HOURS: Open Daily 7:00 a.m. - 12:00 Midnight
Friday and Saturday 7:00 a.m. - 1:00
Sunday, 8:00 a.m. to 8:00 p.m.
GOOD FRIDAY, 8 a.m.-6 p.m.

ART GALLERY OF GREATER VICTORIA
1040 MOSS STREET
VICTORIA, B.C. Tel: 384-3123
SPRING TERM
1970 — CHILD ART CLASSES
APRIL 7th to JUNE 13th
ONE PERIOD PER WEEK ACCORDING TO AGE GROUP; TEN WEEK TERM: FEE—$7.50 per term - which includes ALL MATERIALS.
Registration MUST be accompanied by cheque in payment of Fee.
CLASS No. 519 Tues. 9:30 - 10:45 a.m. (4 - 6 yrs.) April 7th - June 9th.
520 Tues. 3:45 - 5:00 p.m. (6 - 9 yrs.) April 7th - June 9th.
518 Sats. 9:30 - 11:00 a.m. (6 - 9 yrs.) April 11th - June 13th)
521 Sats. 9:30 - 11:00 a.m. (13 - 14 yrs.) April 11th - June 13th.
522 Sats. 11:30 - 1:00 p.m. (10 - 12 yrs.) April 11th - June 13th.
523 Sats. 11:30 - 1:00 p.m. (15 - 17 yrs.) April 11th - June 13th.
REGISTRATIONS NOW OPEN
ART TEACHERS PLEASE NOTE:
MARK KEARLEY AWARD FOR STUDENTS DISCONTINUED

RESERVE NOW FOR
EASTER SUNDAY SONG FEST
Featuring MARY ELLEN'S
HARMONY SIX
Special Easter Menu
Luncheon, 11:30 to 2:30 and
Dinner, 5 p.m. to 9 p.m.
FREE EASTER EGGS TO ALL CHILDREN ACCOMPANIED BY PARENTS
FOR RESERVATIONS, 386-7557
The BENNETT Family
OAKBAY MARINA Restaurant

PEARKES Arena 3100 TILLICUM 388 6664
ICE SKATING
PUBLIC SKATING TONITE
8:00 - 10:00 p.m.
SUNDAY
1:30 p.m. - 3:30 p.m.
7:00 p.m. - 9:00 p.m.

One of the Year's Major Musical Events . . .
The Victoria Choral Society & University of Victoria Chorus
250 Voices in All, Present
BRAHMS REQUIEM
Conductor: Dr. George Corwin
50-pce. String Orchestra and Soloists:
Catherine Young, Soprano
Garth Gislason, Baritone
TWO PERFORMANCES ONLY!
Monday April 6th University Gymnasium
8:00 p.m.
Wednesday April 8th Christ Church Cathedral
Tickets, $3; Students, OAP, $2; from Eaton's Box Office and Western Music.
Proceeds Support the Taylor Scholarship Fund

"A breathtaking riot of Spanish Gypsy spirit and skill" (San Francisco Chronicle)
The real flamenco from Madrid
"Swirling with color and passion fire and frenzy . . . elan and excitement . . . sex and sauce" (Sydney Telegraph)



CIRO AND HIS Ballet Flamenco with Rosa Montoya
TWO PERFORMANCES ONLY
ROYAL THEATRE
3 p.m., Sunday, April 12,
8:30 p.m., Monday, April 13
Tickets from $3.00 to $5.00
at EATON'S BOX OFFICE
(Lower prices for Symphony season ticket holders)
Presented by the VICTORIA SYMPHONY SOCIETY
Curtain Time Monday — 8:30 p.m.
Sponsor: Montreal Trust Co.

The Long Weekend HAPPENING
Ends Tonight
. . . Don't miss this special last night of Autorama '70.



AUTORAMA '70
AWARD PRESENTATION, 8:30 TONIGHT
by
JULY PLAYMATE OF THE MONTH
Beautiful Nancy McNeil of Los Angeles
● See Roland Leongs "Hawaiian" Dodge Charger Funny Car ●
● See Chuck Pooles "Chuckwagon" Dodge Pickup Special ●
● Fred Welch's $20,000 '40 Ford
Racing Films — Display of Brand New '70 Automobiles
Drag Boats — Custom Cars — Entertainment
'70 Duster Draw Tonight 10:00 p.m.
FUN FOR ALL THE FAMILY
OPEN SATURDAY — 10 a.m. - 11 p.m.
Songstress ELEANOR COLLINS of Vancouver
ESQUIMALT MUNICIPAL SPORTS CENTRE
ESQUIMALT MUNICIPAL SPORTS CENTRE

A Guide to Keep Technology in Its Servant Role

By STEVE HUME

We're in the middle of a revolution that's going to make the Agricultural and Industrial Revolutions look like small town fairs.

And like small town people used to wheezing merry-go-rounds, we suddenly find ourselves at the national exhibition, rocketing along the crazy rails of the Big Dipper and we don't know how to stop.

The electronics explosion, the computer explosion, the knowledge explosion — we're on the verge of shell-shock.

We've lost touch with the technology that forms the basis and background for our increasingly frenetic lives.

Intelligent men are helpless when their car breaks, when the power fails, the plumbing goes. Youngsters in school still waste their hours memorizing, learning processes by rote when they could be getting instruction in how to extract information from libraries, computers, other people.

Technology, the ability to make tools and weapons, and culture, the ability to transmit by learning the technology, were the two things that set Australopithecus africanus down the evolutionary trail to manhood.

Man made tools to give himself the environmental edge. He sacrificed speed, teeth, strength for adaptability, for the ability to control the environment with his technology.

But now technology controls man. It gases him, burns him, electrocutes him, mangles him, frustrates him, poisons him and ultimately drives him mad. And on top of that, the technology seems on the verge of a break-through to the point where it perpetuates itself.

It's a scary place to be.

Fortunately some people are determined to do something about it. The idea is not to junk the technology, but to get back in control, and the way to establish mass control is to work at controlling technology at a personal level.

▣

And part of the way to establish control is to know what's available and what alternatives there are.

The Whole Earth Catalog is an attempt to provide one route to that control. It is a solid, constructive idea, and it might just be the kind of key we're looking for.

"The Whole Earth Catalog functions as an evaluation and access device. With it, the user should know better what is worth getting and where and how to do the getting," explains the Whole Earth Catalog.

"We are as gods and might as well get good at it. So far, remotely done power and glory — as via government, big business, formal education, church — has succeeded to the point where gross defects obscure actual gains. In response to this dilemma and to these gains a realm of intimate, personal power is developing — power of the individual to conduct his own education, find his own inspiration, shape his own environment, and share his adventure with whoever is interested. Tools that aid this process are sought and promoted by the Whole Earth Catalog."

Published in California by Portola Institute, Inc., Whole Earth is a Life-size, soft-cover manual of where to get anything you might conceivably need.

Tools listed range from exotic scientific theory to cheap motorcycles, from sex manuals to geodesic dome construction. They are divided into seven major categories: Understanding Whole Systems, Shelter and Land Use, Industry and Craft, Communications, Community, Nomadics and Learning.

If you think you might get stuck delivering a baby, or worse still, delivering yourself of a baby, Whole Earth Catalog gives you the information on where to get the information to teach yourself.

Or there's goat husbandry, Buckminster Fuller, camp and trail gear, the Yaqui way of knowledge, birth control — you name it, if it's useful Whole Earth Catalog has it listed.

The book is exciting to browse through and a humbling experience at the same time. There's so much there of value to the individual. But the important thing is that with the catalog the individual has a reference source for tracking down items and information regarding useful knowledge or tools.

▣

And best of all is the form on the last page which lets the reader participate. Trip over an item which is useful as a tool, relevant to independent education, high quality or low cost, easily available by mail and Whole Earth Catalog wants to hear about it. They invite you to drop them a line. They'd even like you to submit a short review of a book you think important.

Hope returns.

With a tool like Whole Earth Catalog available maybe we can find the off switch for the roller coaster.

WHOLE EARTH CATALOG, Fall 1969. Portola Institute. $5.50.

Books

Amazing Trek Of Overlanders Lured by Gold

By TORCHY ANDERSON

Vicky Metcalf, who has written numerous children's stories, has turned to a facet of one of British Columbia's most astounding stories: the gold-dazed contingent which came overland to the Cariboo gold fields from Fort Garry in 1862.

This simply told story deals with one family of the caravan: the Schuberts.

The main body of The Overlanders, as they came to be known, comprised Ontario groups who railed it to St. Paul, steamboated down Red River to Fort Garry and then creaked away across the prairie to Fort Edmonton—and the trials and horrors that lay beyond.

The Schubert's were: Augustus, a German, his wife, Catherine, Irish, and three children, all very young. Catherine was pregnant with a fourth child who was to be the first white child born in what is now the city of Kamloops.

JOURNEY FANTASTIC With the Overlanders to the Cariboo by Vicky Metcalf. Ryerson. $4.95.

Catherine was the only woman to join the party and hers were the only children. She was a well-built woman who miraculously concealed her condition from the little army of men for nearly seven months.

The project was well organized but it was, as the title of this book indicates, fantastic. It was incredible that any woman could make the journey Catherine Schubert made and survive to give birth to a healthy daughter in an Indian teepee at the junction of the North and South Thompson Rivers.

Let this be said for Augustus. He tried to leave his wife and children at Fort Garry. Catherine tried desperately to dissuade him from making the journey. When she failed she said the family must stay together. If he went she and the children would go. Gus had to decide. The gold prospects in the Cariboo were too much for him. So they all went.

▣

It is hard for us today to realize the strength of that magnet, the Cariboo, which drew them across the prairie to the tune of the shrieking axles of the Red River carts. It drew them from Edmonton to Tete Juane Cache, almost starving, with their pack-horses slipping and sliding on the verge of 2,000-foot cliffs.

When they reached the headwaters of the Fraser they were eating their own horses and bullocks. The Overlanders split, some building a raft to take them down to Quesnel, gateway to the goldfields.

Another smaller section, including the Schuberts, made the daunting descent of the North Thompson to Kamloops, the meeting of the waters. With good reason the name Schubert holds a high place in the history of Kamloops.

This book does not pretend to encompass the whole Overlanders' story. It focuses on the Schuberts and their amazing accomplishment and survival. A reference to S. M. Wade's "The Overlanders of '62" (published by The Archives of British Columbia, 1931) shows that the personalized story of the Schuberts follows an accurate historical line.

In 1918, in Armstrong, B.C., a very fine old lady died. Catherine had begun her last and final journey.



Re-Birth of the Dance By 'Farm Girl' Ruthie

By AUDREY JOHNSON

At the turn of the century in America dance was not an art, it was a circus trick.

Ballet was dead. Athletic routines in vaudeville houses and stiffly corseted "toe-dance" pirouettes inserted into opera performances were regarded as entertaining but not by any means high art.

Ministers were inclined to fulminate from their pulpits against the indecency of this type of performer.

Then along came Ruthie Dennis, a New Jersey farm girl with an instinct for dance.

She began her incredible career on the stage of Worth's Museum on New York's Sixth Avenue — a combination variety house and showplace for monstrosities.

It was a two-week engagement during which she did slow high kicks, backbends and roll-overs, but for the teen-age girl who was soon to be canonized by director David Belasco as Ruth St. Denis, it was the beginning of one of the longest and most distinguished careers in dance history.

It was also the prelude in American to a break-through—both a re-birth and an innovation that would see dance take its rightful place among the fine arts.

Others followed St. Denis in pioneering the new free concepts of dance, including her future husband, Ted Shawn. One, Isadora Duncan, was a great contemporary.

But it was St. Denis who set alight the torch and carried it flaming through half the world. And it is to her the laurels belong.

This is clearly her biographer's viewpoint in this account of her 91-year-long life.

It is a fascinating account, well ordered and documented, tinged unmistakably with the devoted affection of a close friend as well as with the perceptiveness of a dance afficionado.

Author Walter Terry is one of America's most distinguished commentators on dance and was for many years dance editor of the New York Herald Tribune and World Journal Tribune.

Currently he serves in that capacity with the Saturday Review. He is also the author of a biography of Duncan.

He draws a vivid and detailed portrait of "Miss Ruth" and while he tends to sugar-coat her selfishness and other egotistical faults, he avoids, most of the time, the temptation to sentimentalize.

The extraordinary artist, dedicated almost from childhood to a concept of great dance dramas, profoundly but broadly religious in her feelings—many religions had meaning for her—was fundamentally an honest and straightforward person.

Of herself, she said candidly, "Technique? Never heard of it . . . I really belonged to the do-it-yourself school of dancing."

And concerning her marriage to Shawn she confided to Terry: "I was a very bad wife to a very good husband."

In 1960 Miss Ruth said: "I really and truly don't expect to live forever, but, at the moment, all the signs point to the contrary."

She was still dancing, creating, following her star.

At 90 her mind was filled with plans for a work on the theme of rhythms of the resurrection, with the organization of a dancing choir of elderly women, with a special television series.

"And then," says Terry, "she died." On July 21, 1968.

Truly, as the trite phraseology of television has it, a legend in her own time.

As recounted by Terry it is a living legend and the personality within the legend shines through strongly.

In fact there is so much humanity—dramatic, humorous, romantic—in the story behind the legend that this book is by no means to be labelled for dance devotees only.

The Richard Kraus History is, naturally, a different matter.

This is a comprehensive discussion of dance beginning with its function in primitive cultures and concluding with an analysis of modern dance theatre and the future of dance education.

The author is, among other things, major adviser on dance education curriculum at Columbia University.

He says in his preface to the volume, that it has been "a fascinating book to write."

It is clear that he has found it so for it reflects his scholarly enthusiasm in meticulousness of important detail and soundness of research.

Plentifully illustrated throughout, footnoted and indexed, it is a reliable treasure house for the student and devotee of the dance.

MISS RUTH by Walter Terry. Dodd, Mead. $8.50.

HISTORY OF THE DANCE by Richard Kraus. Prentice-Hall. $8.75.

Also Received

LETTERS OF ALDOUS HUXLEY. Clarke, Irwin, $20.

WONDER AND GLORY. The story of the universe by Clifford D. Simak. Macmillan. $6.95.

LET THEM EAT PROMISES. The politics of hunger in the U.S. by Nick Kotz. Prentice-Hall. $8.25.

'My Roots Are in Rootlessness' Says the Peripatetic Graham Greene

By ROY PERROTT

PARIS — Mounting the stairs, I wish I had read more than a few lines of Henry James, could grasp Joseph Conrad better, two of author Graham Greene's major influences.

I pondered the fact that Greene was supposed to guard his privacy like gold-dust. I rang the bell several weeks before I was quite ready.

He opened the door with a welcoming swing, a tall, lithe figure in a grey, chalk-striped suit, with shrewd and somewhat anxious eyes.

I said I had come over on the boat-train because I was tired of the anonymity of airports. But there was still all that clanking at Dunkirk to endure in the middle of the night.

"Hm," he said, holding up a glass to the glinting light coming in from the boulevard, to get the measure right. "I quite like vodka, don't you?"

Plod Over Ocean

Yes, he said, he was fond of trains, too. Also those cargo ships carrying about a dozen passengers, which went plodding over the ocean, where you could read the books you had been meaning to and ruminate a little.

Now in his flat in the north of Paris — a modest place, considering his success — Greene said he had moved into one of his more ruminant phases: his new novel, Travels With My Aunt, came out recently and the autobiography of his early years, A Sort of Life, is in the final polishing stage.

The manuscript lay on the plain oak table by the window where he works. "And where I have breakfast, too," he put in, in case I thought there was something special about it. With permission, I looked at the preface.

"Failure too is a kind of death," said the opening sentence, in that darkly echoing style of his; "the furniture sold, the drawers emptied; the removal van waiting like a hearse in the lane to take one to a less expensive destination. I have preferred to finish this essay with the years of failure which followed the acceptance of my first novel . . ."

"But why failure?" I asked, "when you've achieved so much as a writer?" "Hold on," he said in a cheerful way, "and I'll get you some soda from the fridge." He went stooping out to the small kitchen at the back.

Inner Buoyancy

I studied the bright Cuban paintings on the walls, the row of his favorite Victorian poets in the bookshelf. He looks like a man who has been a long, long way down in his time, I thought. But he still manages to get across, personally, as in his writing, an inner buoyancy, some ultimate optimism or belief that has fortunately — or unluckily, as some Greene character might mordantly say — kept pushing the coward he has often told us about back into the frontline trenches.

One tends to forget the early struggles of established artists. Perhaps their later ones, too. There were his early novels like It's a Battlefield or England Made Me or A Gun For Sale with their urgent ticker-tape style, their nagging sense of crisis, personal and universal, their bewildered Thirties atmosphere.

In them, in retrospect, one can sense his urgent, almost desperate, search for a centre, a true centre to write from.

Because their titles stick in the mind one has the erroneous impression that Greene was always a success. In fact, he was in debt to his publishers, Heinemann's at the time, until the Second World War. With Brighton Rock (1938) his work began to catch on with critics and public.

But fame and regard still hovered uncertainly. The Power and the Glory (1940), which many critics think his most powerful work, originally sold only 3,500 copies. And by that time, in his career as a writer, he had already written about half a million words.

It must have needed endurance. But even a casual visitor can sense that he has that. Now 65, the craftsman inside him remains a most exacting taskmaster.

All the time you are with him, whether he is fumbling in the fridge, being the attentive host or showing you his books, he is always thinking with part of his mind about his craft.

Write in Hotels

"You know," he said, coming back, "boredom has always been my problem. That's probably what has made me travel so much. My roots are in rootlessness. Living out of a suitcase has never bothered me. In a way, my suitcases are my flat here and my place in Antibes. When I get on the move I can write in hotel rooms and feel quite at home with it.

"Yes, ennui is the thing. Writing's certainly hard work but it occupies only a couple of hours a day. I used to try for 500 words in a morning. Now I aim at about 200. It's tiring on the inner eye trying to follow the movements of your characters. Even if they're not on stage you feel you must know what they might be doing."

I wondered what he did most evenings. He gave a short, rueful laugh. "Well, when I can face it after a drink I polish the 200, of course." He writes in minute handwriting, almost illegible to anyone else. Then a final version goes into the dictating machine for the typist.

We talked about his autobiography. It deals with his life up to the age of 25, a storehouse of arduous inner experience from which the ironies and compassions of his mature writing have come. One of its incidents retells how, in adolescence, he found a revolver, and played Russian roulette.

"Then I had this attempt at psychoanalysis when I was 16. I went to stay at my analyst's house. One night I had an erotic dream about his wife. My only act of moral courage was to go and tell him about it." He twinkles a little at the memory.

Somehow he learned to accept this young nihilist and extract a range of lessons from him.

Having pulled that despairing trigger on himself so often, somewhere along the line he sensed how to construct, say, a Scobie of The Heart of the Matter with his dilemma of compassion, his inability to cause pain to others.

He could project himself into Querry of The Burnt-Out Case, the renegade architect, with his awareness of emptiness, his chestful of indifference toward life.

There is a big change between his early and later work. The river is no longer boiling so intensely through the rapids; it has broadened out and moves with understanding. "What was the turning point? When did you start feeling like the writer you wanted to be?"

Alerted to Flaws

"Well, there was a review of my ghastly second novel by Frank Swinnerton. A bit savage, I thought at the time. But you know how people sometimes alert you to flaws in yourself? Before that I was on the way to becoming another Charles Morgan, all terribly soft and easy. I began to shake myself out of that dreadful romantic dream world, a sort of disease I'd got by absorbing all the worst influences of Conrad. So I wrote Stamboul Train. Not great, but not bad. It meant I was getting in touch with life."

"But in the late thirties your work becomes almost different in kind. The cleverness goes and something stronger comes in . . . ?"

"Yes, there was a big change. In 1938 I went to Mexico and saw the Catholic priesthood under persecution. My religion had been purely intellectual till then. But I became emotionallly involved and, of course, that changes one's writing, one's whole life."

Did a writer's apartness sometimes feel like common or garden loneliness?

"Oh, I've plenty of good friends. Well, yes, of course it does. Isn't it part of the job? But let's go and have some lunch. I usually eat at a little place round the corner. Since you're paying we'll go somewhere nice."

Politics Wearying

We saw a couple of hippies standing on a corner, just past the Madeleine. "Remarkable," he said, "they all look like that distant relative of mine, Robert Louis Stevenson, same hair and everything."

He chortled loudly. "They've rejected the technological dream society. Quite right, too. A sense of values does keep bubbling up from somewhere in England, though the politics has become so weary and meaningless there now, wouldn't you think?"

Then, from something I said, he detected in me a half-suspicion that he might move much in literary circles, attend salons, hold occasional court at the Lapin Agile. The idea amused him. "After all, what have writers got in common: what could we possibly talk about? Evelyn Waugh was my great friend but we never discussed writing."

The restaurant was not as smart as all that. He chose a corner table, out of the way.

I asked Greene about Travels with My Aunt. He searched his mind but could not remember how it had germinated. "It puts a few characters together to see what happens; the first free-wheeling book I've done. The theme? I don't think it's got one."

On Dark Frontier

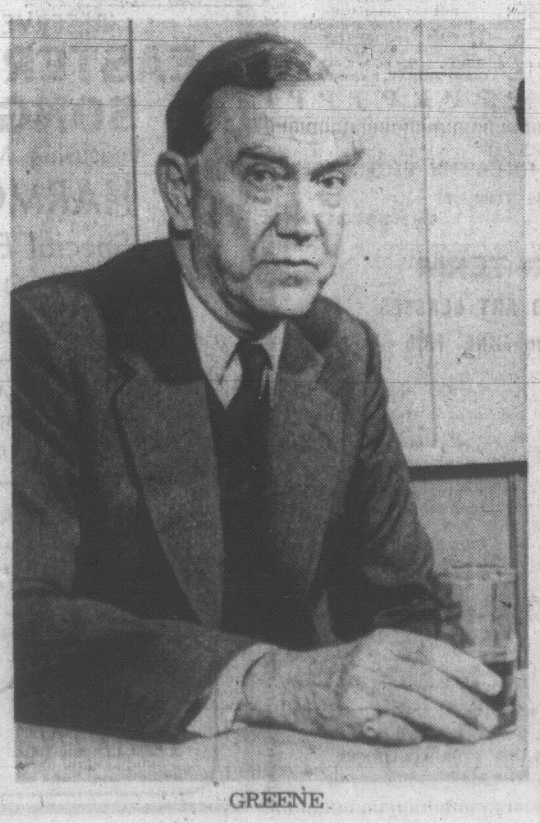
In his comedies, as in his other books, Greene's purpose has been all of a piece. Always living on the dark frontier, he has spent his time bringing unlikely people in from the cold just as once, long ago, that empty and indifferent young nihilist had to be found a place nearer the fire.

He is fond of cowards, partial to the desperate, loves the uncertain Hamlet in forceful men. "A writer's job," he once wrote, "is to engage sympathy for people outside the official range of it," and "the apparent villian deserves more compassion than the apparent hero."

I asked how his views generally had changed. "Well, I'd still fight for Cuba. Though I think one becomes steadily more neutralized. Catholicism becomes rather less interesting the more permissive it gets. You know, I went to Paraguay to get material for the new novel. I wanted a place that was both Victorian and violent, somewhere that seemed stuck in time. The authorities gave me a warm welcome until I started addressing students in favor of Fidel, the pill, and so on. Ha!

"I want to go to Samoa next. There's a quaint restaurant there called Aggie Grey's where they serve the wine in bottles labelled Armagnac for some reason. Tastes like syrup of figs." Something in Greene obviously prefers that vintage, in a way, to the best chateau-bottled.

(London Observer Service)



GREENE

Next Time, Let's Heed Local Know-How

Sounding Board

. . . By Audrey Johnson

Why does the businessman-part-time politician seem always to suspect the qualified expert in a given field?

Why, when he wants advice or opinion, does he turn his back and seek it from some other source?

Probably it's because he figures that the word from the horse's mouth will be totally subjective.

●

There's a modicum of truth in the premise as, of course, there nearly always is. On the other hand, there's a great area of danger too.

Danger that the advice or opinion of the persons not qualified by reason of training and familiarization in the field, will lead to errors sometimes enormously costly and often irreparable.

We've seen it happen in this city in areas of both sports and the arts. What about the grassing of Royal Athletic Park? What about the unsolved backstage problems at McPherson Playhouse?

Let's not call in the professional librarians for consultation. They may harbor prejudicial ideas of self-preservation. Let's spend $15,000 on a possibly workable survey by a management consultant firm.

'I'm not really concerned about the tendency to ignore the experts in our own pasture as it relates to the past or even current events. No protests are going to change the fait accompli.

But I am concerned as it relates to the future.

Because the day is inevitable when an auditorium building of some kind will be lifted off the drawing board and take steel and concrete form.

It may take the shape of an arts centre complex or of a convention centre complex.

My only hope is that it won't be a monument to the same sort of thinking — the businessman - amateur politician rejection of qualified local opinion which, at best, is consulted and then ignored.

●

At the moment the auditorium complex is one of this city's great needs in the arts-entertainment field.

And don't be concerned about what we are going to put into a 2,500-seat auditorium.

Experience all across Canada, qualified people tell me — and I listen to them — is that once these complexes are built they themselves foster the growth of events that keep their lights glowing.

People jeered when the arts centre was built as a centennial project at Charlottetown. Now the constant applause echoes across the land and Charlottetown has a thriving industry that it never dreamed of in pre-centre days.

Ottawa's National Arts Centre is still pretty new but the trend there points in the same direction.

Says one recent travelling observer: "In every capital city in Canada and in many other cities, some smaller than Victoria, auditoriums have been built and are functioning well."

●

The Chamber of Commerce is mounting a campaign at the present time emphasizing the fact that spring comes first in Canada to Victoria.

Unfortunately certain other good things have a way of occurring last in this city — prominent among them, a civic auditorium, which is practically a required 20th century facility in any sizable city.

But if we have to wait for it to arrive in Victoria until the dawn of the 21st century, it will be worthwhile if in the meantime, we have learned to tip our ears in the right directions.

In most of these things — libraries, theatres, athletic facilities — there are specific regional differences that make theories formulated by non-residents, no matter how efficient, useful as little more than general guidelines.

You still need the man at the centre, the fellow who has hoed and cultivated the field for several seasons, to tell you what works and what doesn't.

EX-WINNIPEG SOLOIST FEATURED IN REQUIEM

Resident in Victoria for a comparatively short time, former Winnipeg baritone Garth Gislason will be one of two featured soloists in the forthcoming presentation of Brahms Requiem.

The other is Catherine Young, soprano.

The Requiem is under the direction of Dr. George Corwin and will be sung by the combined University of Victoria Chorus and Victoria Choral Society.

First performance will be April 6 at Uvic gymnasium, the second, April 8 at Christ Church Cathedral. Both performances begin at 8 p.m.



GISLASON

Gislason studied in Winnipeg, Toronto and London, England, and spent four years singing professionally in England. He was choir master and voice teacher in Winnipeg before moving to Victoria.

FIRST TIME AT REGULAR PRICES
BEST PICTURE OF THE YEAR!
WINNER 6 ACADEMY AWARDS!
COLUMBIA PICTURES presents the ROMULUS PRODUCTION of LIONEL BART'S OLIVER!
Produced by JOHN WOOLF Directed by CAROL REED
PANAVISION® TECHNICOLOR®
OAK BAY 2184 OAK BAY AVE 383-2943
EVENINGS — 6:30 AND 9:00
SUNDAY EVENING — 7:30 ONLY
FRI., SAT., SUN. MATINEES — 2:00
NO SEATS RESERVED

"BY THE DIRECTOR OF BLOW-UP!"
ANTONIONI's ZABRISKIE POINT
"ANTONIONI AT HIS CREATIVE BEST!" Haunting, meaningful, dynamically contemporary — about the powder keg that is the United States, seen warped by moral decay and false values." — Cue Magazine
RESTRICTED No Admittance to persons under 18.
INCREDIBLY BEAUTIFUL FILM . . . LOADED WITH IMPACT. —Victoria Times
HELD OVER
TWO SHOWS NIGHTLY 7 P.M. & 9 P.M.
Fox CINEMA QUADRA AT HILLSIDE - 382-3370
WARNING— Coarse language. A nude and suggestive scene. — R. W. McDonald, Censor.

GEM Theatre Sidney
AROUND THE WORLD IN 80 DAYS
TECHNICOLOR® UNITED ARTISTS
David Niven, Shirley MacLaine
Tonight at 7:45
Adults $1.35, Students $1.00
Children 75c

a simple story about a man and a woman, and a woman, and a woman?
A JERRY BRESLER Production
"Pussycat pussycat I love you"
COLOR by DeLuxe® ADULT ENTERTAINMENT
SATURDAY
MATINEE AT 1:00 and 3:00 p.m.
EVENING AT 7:00 and 9:00 p.m.
CONTINUOUS SUNDAY From 2:30 p.m. Coronet 836 YATES ST. 383-6414

CELEBRATING 50 IN SEVENTY
Nothing has been left out of "The Adventurers"
RESTRICTED No Admittance to persons under 18.
A PARAMOUNT PICTURE
JOSEPH E. LEVINE PRESENTS THE LEWIS GILBERT FILM OF
THE ADVENTURERS
Based on the Novel "THE ADVENTURERS" by HAROLD ROBBINS
Warning: "Excessive Brutality and Suggestive Scenes" . . . R. W. McDonald, B.C. Censor
ROYAL 805 BROUGHTON—383-9711
PLEASE NOTE SPECIAL TIMES
SUN. through THURS. 2:15 - 8:15
FRI. and SAT. 1:45 - 5:00 - 8:15
Admission Prices
MATINEE $1.75 EVENING $2.00
Students $1.00 and $1.25
GOLDEN AGE PRICE AND PASS LIST SUSPENDED

WATT A WAY TO PLUG A BRAIN GAP!
DOORS TODAY 1:00 P.M.
WALT DISNEY PRODUCTIONS' The COMPUTER Wore TENNIS SHOES
STARRING KURT RUSSELL · CESAR ROMERO · JOE FLYNN
TECHNICOLOR
CHILDREN 75c ALL DAY
AND MORE HI-FLYING HI-LARITY
WALT DISNEY presents IT'S TOUGH TO BE A BIRD! TECHNICOLOR®
CAPITOL 805 YATES—384-6811
Feature 1:40, 3:40, 5:35 7:25 and 9:25
Last Complete Show 9:00 p.m.

TOMORROW — GATES 11:00 P.M.
HORROR BEGINS AT MIDNIGHT
AND CONTINUES ALL THROUGH THE NIGHT
3 ORGIES OF EVIL ON ONE BIG SHOW!
1 YOU'LL SHUDDER! At 12:00 Midnight "CHAMBER OF HORRORS"
2 YOU'LL SHAKE! At 1:42 a.m. "Dracula Has Risen From the Grave"
3 YOU'LL GASP! At 3:25 a.m. "THE CURSE OF FRANKENSTEIN"
TERROR BEGINS AT 12 MIDNIGHT SUNDAY AND CONTINUES UNTIL 5 A.M.
Adult Entertainment
TILLICUM Drive-In BURNSIDE AT TILLICUM—382-7531

NOW SHOWING . . .
BOX OFFICE OPENS 7:30 P.M.
THE BIGGEST SHOW VALUE IN TOWN
"A LYRIC, TRAGIC SONG OF THE ROAD! AN HISTORIC MOVIE!" —RICHARD SCHICKEL, LIFE
AT 10:00 P.M
THIS year IT'S easy RIDER
Adult Entertainment
PETER FONDA · DENNIS HOPPER
COLOR Released by COLUMBIA PICTURES
Co-Starring Academy Award Nominee Jack Nicholson . . . Best Supporting Actor
PLUS . . . At 8:07 p.m., Dean Martin in "THE AMBUSHERS" IN COLOR
TILLICUM Drive-In BURNSIDE AT TILLICUM—382-7531
NOW . . . OPEN EVERY NIGHT FOR YOUR GREATER ENJOYMENT!

Dear Daddy
I think that you should take me and Mommie and Bobby to the Easter Breakfast they are having at the Imperial Inn ~~at Becuz I hear~~ becuz there are all sort of Good things to see like the Ducks and the Rabbits and Chicks and choclat eggs.
Why not Dad? Take the family to the Imperial Inn this Easter. Buffet Breakfast with all the festive treats from 8:30 a.m. to 2:00 p.m. Popular prices. Supervised Egg Hunt for the children. For Reservations Call 382-2111.
Good Old Dad! Imperial Inn
Douglas at Discovery
Western International Hotels

THE #1 NOVEL OF THE YEAR—NOW A MOTION PICTURE!
BURT LANCASTER as MEL BAKERSFELD
DEAN MARTIN as VERNON DEMEREST
JEAN SEBERG as TANYA LIVINGSTON
JACQUELINE BISSET as GWEN MEIGHEN
GEORGE KENNEDY as JOE PATRONI
HELEN HAYES as ADA QUONSETT
VAN HEFLIN as D. O. GUERRERO
MAUREEN STAPLETON as MRS. GUERRERO
BARRY NELSON as ANSON HARRIS
LLOYD NOLAN as HARRY STANDISH
A ROSS HUNTER Production
AIRPORT
STARRING
BURT LANCASTER · DEAN MARTIN
JEAN SEBERG
JACQUELINE BISSET
GEORGE KENNEDY
HELEN HAYES
VAN HEFLIN
MAUREEN STAPLETON
BARRY NELSON
LLOYD NOLAN
DANA WYNTER
BARBARA HALE
MUSIC COMPOSED & CONDUCTED BY ALFRED NEWMAN · FROM THE NOVEL BY ARTHUR HAILEY
WRITTEN FOR THE SCREEN & DIRECTED BY GEORGE SEATON · PRODUCED BY ROSS HUNTER
A UNIVERSAL PICTURE · TECHNICOLOR® Produced in TODD-AO®
Sound Track Album exclusively on DECCA RECORDS also available on 8-Track and Cassette Tape!
STEREOPHONIC SOUND
Odeon 780 Yates 383-0513
TODAY at 11:45 - 2:10 - 4:30 - 6:50 - 9:20
SUNDAY—Doors 1:30 p.m. Feat. 2:10 - 4:30 - 6:50 - 9:20
Golden Age 50c till 5 p.m. Children 50c All Day

M*A*S*H gives a D*A*M*N
"'M*A*S*H' begins where other anti-war films end!" —Time Magazine
RESTRICTED NO ADMITTANCE TO PERSONS UNDER 18
Warning: Frequent Swearing and Very Coarse Language
20th Century Fox presents M·A·S·H An Ingo Preminger Production
Starring DONALD SUTHERLAND · ELLIOTT GOULD · TOM SKERRITT
Haida 808 Yates
Phone 382-4278 Anytime For More Information
SHOWS SAT. AND SUN. AT 1:30 - 3:30 - 5:30 7:30 - 9:30

Victoria's Daily Newspapers

GIVE YOUR BUSINESS A HELPING HAND



Successful Business Firms Regard the Local Daily Paper as Indispensable in Promoting Public Relations and Bringing About Sales.

Many distinguished local business firms have served this area for over a hundred years. Now, impressive business concerns, they are actively engaged in the field of commerce, reaching out to the four corners of the globe. Newer, younger firms have opened their doors throughout the past century and are flourishing.

Victoria's daily newspapers have been here for over a hundred years too . . . helping business grow !

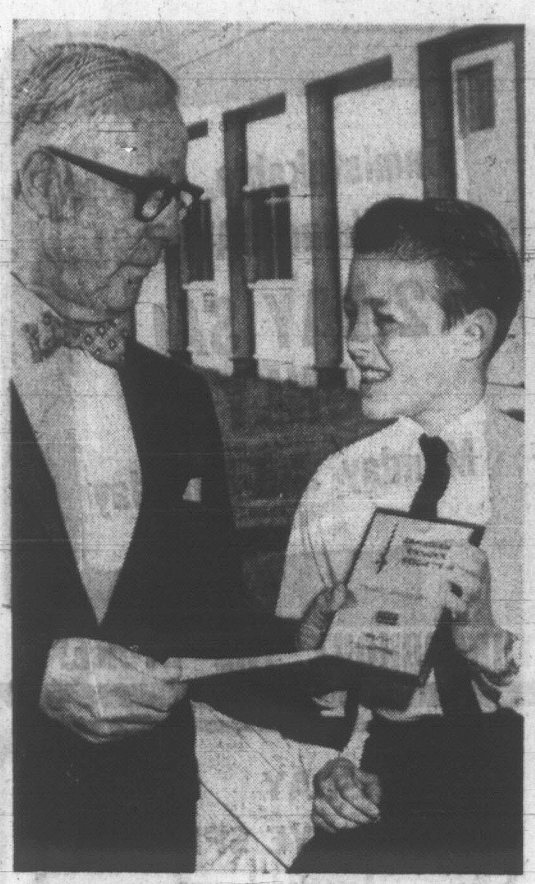
Newspaper advertising has played an important role in building prestige, goodwill and most importantly—PROFITS, to be turned back into the community's growth through expansion, which creates employment for more Victorians.

In the past decade, business has taken giant strides forward on the local scene. Our population has increased proportionately. There is an ever-growing demand for goods and services.



Victoria's Daily Newspapers have been a welcome part of community life for decades . . . subscribed to and read by generations! To help your business grow, use this traditionally accepted medium.

Choose the "Welcome Medium"
VICTORIA'S DAILY NEWSPAPERS



PRIZE-WINNER Douglas Broughton, a Grade 6 student at Doncaster Elementary School, is presented with a cheque and a plaque after winning the Canadian Cancer Society's 1969 Conquer Cancer poster contest. The presentation was made by W. Stanley Moore, campaign chairman, at a recent school ceremony. Douglas is the son of Mrs. R. F. Broughton, 3620 Doncaster Drive.

Soil Key to Pest-Free Plants

By JACK BEASTALL

With many of the supposedly harmless chemicals outlawed, the bewildered gardener is wondering what is going to take their place. To one who started gardening with an arsenal of chemicals this could well be a paramount problem.

Educated by advertising to believe that success in gardening is dependent on spraying every 30 days, it is reasonable to ask who or what is now going to fight the battle against pests and diseases.

Those of us who were gardening 50 years ago will remember that a certain amount of loss due to pest and disease damage was accepted as part of the cost of producing one's food and flowers.

A hole or two in a leaf was not a catastrophe, nor was a brown spot the cause of panic. We accepted these things as part and parcel of gardening.

It was not until the advent of million dollar advertising programs by spray manufacturers that the average gardener became pest and disease conscious. Confronted with blown-up pictures of minute insects said to be poised to destroy our environment, we became unduly alarmed.

●

Our fears might have been lessened had a counter program of education in elementary entomology and plant pathology been initiated, but anyone who raised the merest suggestion that things were not as bad as depicted was labelled irresponsible and ignorant.

Twenty-five years of high pressure selling of lethal products to untrained and unsuspecting gardeners has resulted in an environment polluted almost to the point of no return. Little wonder the gardener is bewildered.

It would seem the time has come for the gardening fraternity to do its own thinking.

One thing we know for sure is that gardens existed long before the era of "a spray a day to keep bugs away." Those gardens may not compare with today's standards of weed-free, spot-free, no-pest conditions, but they produced food on which millions of healthy families were raised and the environment was not considered dangerous to live in.

●

The problem of plant pests has been aggravated in many ways. Wholesale destruction of native plant material has driven many insects to the cultivated plants in gardens, and the indiscriminate use of sprays has greatly diminished the populations of natural predators. Unnecessary spraying, and spraying at the wrong time, has built up populations with greater resistance to natural hazards.

Not until the delicate balance of nature has been restored can we hope for assistance from natural sources in our efforts to maintain control. Our job as gardeners will be to apply reasoning to our problems.

First we have to face the fact that no garden will thrive without some work being done by the gardener. Those pictures we have been shown of a gardener under a sunshade with a glass of pink lemonade and a sprayer of poison beside him were totally unrealistic.

It is not green thumbs, but dirty hands and sore knees that make a garden, and when we get back on our knees we shall be closer to our plants and better able to see the start of what could later be a pest or disease problem.

●

The present work week of around 40 hours gives today's gardener some 32 hours of freedom each week. An hour or two of this time spent learning the life history of a few garden pests will pay high dividends. Knowing the time of appearance, rate of propagation, and the plants most likely to be attacked would go a long way towards planning an effective control program.

There is no dearth of literature on this subject. Library shelves are loaded, free bulletins are plentiful, all we need is the desire to learn.

Once we know the life cycle of any insect we can use our brains to beat it at its own game. We can camouflage the smell it is seeking, or make its egg-laying area uninviting, or sow our seeds to avoid the peak periods of the pest.

Our grandfathers used many forms of traps, and we shall have to return to this method of protection. The traps went off the market because gardeners became squeamish about destroying the trapped insects.

This reveals a strange quirk of the human mind. Gardeners who revolt at stepping on an insect or squeezing it between thumb and finger have thought nothing of using a spray to kill friends and foes alike. Not seeing the insects die was a salve to their conscience.

Earwig traps, soil pest traps, and fly traps were all used effectively when gardeners had no qualms about dropping the pest laden traps into a hot fire or a pail of boiling water.

These are just a few methods of control that will be revived, but the greatest good will come when we attack the real cause of most our plant troubles — the soil in which the plant are growing.

We have to understand that plants are made from plants. In other words, the soil from which plants obtain most that is needed for growing is composed of powdered rock and decomposed plant tissues.

●

These plant tissues, or what we refer to as soil, are converted by minute soil organisms into chemicals the plants can use, and a further conversion with the plants turns the chemicals into plant tissues.

Obviously, the conversion of soil to chemicals decreases the amount of soil. If the plants are to flourish, replenishment must be continuous.

Throughout this area the soils are badly lacking in decomposing plant tissue, otherwise called humus. Because of this our plants lack the vigor to withstand pests and diseases.

Had the money spent on pesticides over the past 25 years been invested in manures, and the time spent on spraying used to make compost, our plants today would be better able to care for themselves.

●

If we are not to apply our own reasoning to the pest and disease problem we have to (1) change our present way of thinking, (2) face the fact that gardening entails a little diligent and sometimes unpleasant work as well as hours of pleasure, (3) start at the root of our troubles and make some good soil so that we can grow healthy plants with some degree of built-in pest and disease resistance.

If we can accomplish these three objective in the coming season we shall have made distinct progress.

Tips for Home Gardeners

WORK FOR WEEK

If soil is suitable make planting of gladiolus corms now and another next month for a succession of blooms. Plant groups for decoration, not in straight rows.

Dahlia tubers which are still fairly dormant can be planted if soil is well drained, or garden near salt water where late frosts are unlikely.

Sow indoors, or in heated greenhouse, seed of white alyssum, coleus, nemesia, annual phlox.

Check recently planted trees to find if they have been loosened by strong winds. If so, fill in space around trunks with fine compost and firm gently with the feet. Avoid damaging the bark with tools.

The hardy fuchsias which grow in the open garden all year will flower more profusely by late summer if pruned to about six inches above soil level now. The tiny hardy rock garden fuchsias pruned back according to their size.

Grey-foliaged shrubs such as Senecio laxifolius, Santolina incana, Cineraria maritima, and the perennial Centaurea, can all be drastically pruned now to obtain better foliage later.

Make sowings of the hardy vegetables according to the condition of your soil. No use putting seeds into a cold wet soil, but gardens with southwest facing slopes and near salt water will be suitable for early crops. Carrots, spinach, onions, Swiss Chard, a few lettuce, parsnips in a deep soil, early peas and early potatoes are good risks.

Prune back lavender, sage, thyme, rue, and hyssop.

STAMP NEWS

W. Germany Honors Composer, Poet

By ROBERT G. OLIPHANT

Portraits of three famous Germans, all of whom were born in 1770, are represented on three West German adhesives released March 20. They are: 10pf, Ludwig van Beethoven (d. 1827), the composer; 20pf, Georg Wilhelm Hegel (d. 1831), the philosopher; and 30pf, the poet Frederich Holderlin (9. 1843).

On March 11, Lesotho placed on sale 2½-cent and 25-cent pictorials for the 100th anniversary of the death of Moshoeshoe I, who was paramount chief of that south-African country.

The Cook Island's four Easter pictorials came out March 12. Reproduced on each is a Renaissance painting of Christ's resurrection. Four-cents, 8c, 20c and 25c are the values. A miniature sheet holding one specimen of each denomination was also placed on sale on that date.

Hong Kong came out with an Expo '70 pair (15c and 25c values) March 14.

On March 15, Singapore released four stamps (and a souvenir sheet containing the foursome) for Expo '70. Pictured are: 15c, sea shells; 30c, tropical fish; 75c, birds; and $1, orchids.

The Great Seal of Sweden is portrayed on a 5-kronor definitive released March 9 by that Scandinavian kingdom. The seal features St. Eric attired in armor.

On March 16, Australia placed on sale two Expo '70 adhesives. Depicted on the 5-cent stamp is Australia's pavilion, and on the 20-cent stamp is the Southern Cross and an inscription in Japanese meaning: "from the country of the south with warm feeling."

Aircraft are shown on a foursome issued March 13 by St. Vincent. The denominations are: 5c, 8c, 10c and 25c, and they were lithographed on block CA watermarked paper.

Two multicolors issued March 9 by Belgium for European Nature Conservation Year delineate trees. They are: 3.50-francs, beeches; and 7-francs, silver birches.

Easter is honored by 3-cent, 10-cent and 20-cent pictorials placed on sale March 23 by Jamaica.

Mouth-to-mouth resuscitation is featured on 10-cent, 15-cent and 35-cent stamps issued by the Gilbert and Ellice Islands March 2. The observe the centenary of the founding of the British Red Cross.

The designs of Canada's Expo '70 quartet are unimaginative, but they have sharp, arresting appearances.

Hoffman Blanked Out By Network

NEW YORK (AP) — The Columbia Broadcasting System blanked out Yipple leader Abbie Hoffman during an interview on the Merv Griffin television show Friday night because he wore a shirt resembling a United States flag.

Network President Robert Wood said Hoffman's image was blanked out "because of the possibility of violation of law as to disrespect and desecration of the flag, and to avoid affronting our viewers."

Griffin remained visible during the tape interview and the audio portion was untouched. A network spokesman said Hoffman, one of the Chicago Seven, probably was not told he would be blanked out during the telecast.

Tower of Pisa Leaning More

PISA, Italy (UPI) — Scientists said Tuesday that the gravity-defying tower of Pisa has leaned another 1-32 of an ich since last June.

The 179-foot high romanesque tower which, according to an old Italian song, "leans and leans but never falls down," is now tilted more than 14 feet off the perpendicular.

Scientists from the University of Pisa said their measurements showed the lean "caused by shifting subsoil on one side of the famous tower, is continuing at about the same rate as in the past.

RE-ROOF
We will supply first grade material and qualified tradesmen.
CAPITAL CITY ROOFING & FLOOR CO. LTD.
383-5911
1920 OAK BAY AVENUE
After 6 p.m. Call
Jack Houston — 382-9584
Bob McIntosh — 384-1546

MAKE
Phil Ballam
your plumber
IT'S EASY Phone: 385-8751
1920 Oak Bay Ave. at 1 Stop

the GREMLINs at PLIMLEY
1010 YATES
APRIL THE 1st
WE'RE NOT FOOLIN'

ROOFING
★ Cedar Shingles
★ "GARLOCK" Windproof Shingles
★ Asphalt Shingles Of All Kinds
FREE ESTIMATES — UP TO TWO YEARS TO PAY
LOW INTEREST RATES
VICTORIA ROOFING and INSULATION CO. LTD.
"The Oldest Roofing Company In Victoria"
917 FORT STREET 382-2331
Evenings: Call Bud Taylor, 383-5867

RENDELL expands on the island



NOW WE CAN SERVE YOU BETTER!
from our new branch in Nanaimo, B.C.
1716 Kidson Rd., off Island Highway North. Phone: 758-9101
★ Faster Parts Delivery ★ Improved Service Capability
Call RENDELL Today for Vancouver Island Sales-Service-Parts On:
Allis Chalmers — Construction and Logging Equipment.
— Lift Trucks, 2,000 to 100,000 lbs.
— Engines, Industrial, Marine and Automotive
Link Belt Speeder — Log Loaders and Cranes
K W Dart — Log Stackers and Trucks
Pacific Sea Dozer — Boom Boats.
RENDELL
TRACTOR & EQUIPMENT CO. LTD.
VANCOUVER 879-6221 | PRINCE GEORGE 562-2418 | TERRACE 635-2433 | VERNON 542-3004 | NOW NANAIMO 758-9101

C.J. McDOWELL LTD.
C.J. Mc CHEVRON HEATING FUELS LTD.
C.J. McDOWELL LTD.
911 Fort St. 383-4136

KITCHENS
REMODELLED . . . MODERNIZED!
● Designing ● Flooring ● Structural
● Cabinets ● Plumbing ● Planning
● Structural Changes ● Lighting, Decorating
● Counter Tops ● G.E. Appliances
"One Contract—One Responsibility—One Guarantee"
Bathrooms Too—Made Like New!
PHONE TODAY FOR FREE ESTIMATE
RAWLINGS PLUMBING & HEATING CO. LTD.
2657 DOUGLAS STREET 388-7311

Looking out for No. 1? Then get No. 1! IN-SINK-ERATOR
The stainless steel garbage disposer with the double warranty!
See It Today At
B. G. MENZIES LTD.
572 Fisgard Street
386-8484
*Installed $144.50
Trade-in Price $114.00
Do-it-yourself ..... $ 99.00
*To Approved Sink and Wiring

Uplands Special
10-4-7
COMPLETE LAWN FERTILIZ
69-3
NEW FORMULA UPLANDS SPECIAL
by Buckerfield's

Woolco Town & Country MONTH-END CLEARANCE

Unmistakable, Honest to Value SAVINGS!
2-DAY SALE ONLY!
Monday and Tuesday

SHOP EARLY! SOME QUANTITIES ARE LIMITED. THESE AND MANY MORE ITEMS THROUGHOUT THE STORE!

MONDAY SUPER BARGAINS

Terry Towels
Bath size, 20x40. White background with floral patterns in rose and blue.
Reg. Woolco Price 1.17 ..... .69

Sweater Kits
In junior and senior sizes. Includes all wool required.
Save money and have fun ..... 1/3 OFF

Ladies and Teens

Ladies' Skirts—Many styles to choose from. Stripes and solid colours. Sizes 10 to 18.
Reg. Woolco Prices to 4.83 ..... $2

Ladies' Co-Ordinates—Mixed and matched styles. Many styles and colours to choose from
Reg. Woolco Price to $9 ..... $3

Ladies' Coats
Heavy- and light-weight. Sizes 7 to 22½. Many styles and colours.
Reg. Woolco Price to $29 ..... $9

Ladies' Cardigans and Pullovers—Stripes and solid colours. Many styles.
Reg. Woolco Price to 4.86 ..... 2 for $5

Girls' Pullovers and Cardigans—V-neck, round neck or turtle neck. Many styles and colours.
Reg. Woolco Prices to 3.87 ..... 2 for $3

Children's Wear

Girls' and Boys' Slims—Lined and unlined. Sizes 4 to 6x. Corduroy, drill and bond. Reg. Woolco Price to 2.86. $1

Boys' Short Sleeve T-Shirts—Nylon stretch. Stripes and solid colours. Size 3-6x. Reg. Woolco Price to 1.84. $1

Hosiery

Ladies' Nylons—Clearance of discontinued numbers in broken sizes ..... .50

Fleece-Lined Tights — Seamless stretch. Non-run. 100% nylon. Sizes 7 to 9, 10 to 11, 12 to 14.
Reg. Woolco Prices to 1.86 ..... $1

Jiffy Slippers—Rubber sole, non-slip. Colours of gold and wine. Reg. Woolco Price to $4 ..... $2

Girls' Hosiery—25% stretch nylon. Sizes 7 to 8½. White, blue, yellow, brown and pink.
Reg. Woolco Price to 1.14 ..... .77

Ladies' Harvard Hosiery—25% stretch nylon. Soft spun bulk orlon. Sizes 9 to 11.
Reg. Woolco Price to 1.14 ..... .77

Teens' Handbags—Regular and shoulder straps. Black, browns and blues.
Reg. Woolco Price to 2.84 ..... $1

Ladies' Handbags—Vinyl. Regular and shoulder straps. Black, brown and blue.
Reg. Woolco Price to 3.84 ..... $3

Men's Executive Hose—Stretch nylon. Sizes 10 to 13. Moth proof and shrink proof.
Reg. Woolco Price to 1.54 ..... 2 for 1.25

Men's & Boys' Wear

Men's Lightweight Wool Topcoats
Quilt lined. Checks or plain shades. Double or single breasted.
Reg. Woolco Price 29.99 ..... 19.99

Men's Wool Jac Shirts—Long sleeves, patch pockets, fully washable. Sizes S.M.L.XL.
Reg. Woolco Price 6.97 ..... 3.99

Men's Work Socks—3 pairs to a pack. Nylon reinforced. One size fits all.
Reg. Woolco Price 1.97 ..... 2 for $3

Boys' Knitted Shirts—Fully washable, short sleeves. Sizes 8 to 16. Reg. Woolco Price 1.38 ..... .99

Boys' Corduroy Pants—Fully washable, slim fitting. Canadian made. Sizes 8 to 16.
Reg. Woolco Price 5.98 ..... 3.99

Family Footwear

Children's Brand Name Shoes—Rib and plain knit in crepe. Sizes 2½ to 11½. Choc. brown or black. Check the value in our footwear dept. Reg. Woolco Price 8.97 ..... $5

Ladies' Sandals—Terrific clearance. Snappy styles, all colours to choose from. Reg. Woolco Price to 2.22. ..... .97

Ladies' Casuals—Brown or black flat heel loafers. Broken sizes 5½ to 9.
Reg. Woolco Price 6.97 ..... 3.44

Cameras

Canon Dual 8-mm. Projector
Takes Super or standard 8-mm. film. Automatic thread and rewind.
Reg. Woolco Price 137.97, one only $99

Ampex 761 Stereo Tape Recorder—40-watt output. 4-track mono or 2-track stereo. One only.
Reg. Woolco Price 449.97 ..... $375

Gadget Bag—De luxe black finish, outside pocket with buckle flap. Limited quantity.
Reg. Woolco Price 11.47 ..... $6

Lear Stereo 8-Player—Ideal home unit, 20-watt output. Complete with 2 speakers. One only.
Reg. Woolco Price 139.97 ..... $99

Jewellery

Ornamental Baskets—Italian made glass ornaments in blue, green and red. A perfect shower gift.
Reg. Woolco Price 1.86 ..... $1

Ceramic Candle Holders
In a variety of styles and decorative colours. Made in West Germany.
Reg. Woolco Price to 11.50. Reduced to ..... 1/2 PRICE

Carving Set—Stainless steel 3-piece carving sets attractively gift boxed for all occasions.
Reg. Woolco Price 6.95 ..... 3.99

Cheese Tray—Stainless steel hostess cheese tray with decorative rosewood handles.
Reg. Woolco Price 2.98 ..... 1.66

Tosiba Radio—AM and FM transistor radio features beautiful tone and strong receptive power.
Reg. Woolco Price 59.97 ..... 39.99

Watch Bands—Spandel Corfam. Something different and very comfortable in watch bands.
Reg. Woolco Price 3.86 ..... 1.77

Bedding & Draperies

Bedspreads—Choose from floral stripes and solid colours. Quilted throw style.
Reg. Woolco Price to 26.96 ..... 18.88

Checked Wool Cushions—Ideal for decorating any room. Dryclean only. 17"x19".
Reg. Woolco Price 4.76 ..... 3.33

Drapery Liner—Easy to install, no sewing required. White only. 66" width.
Reg. Woolco Price to 5.96 ..... 3.33

Tie and Valance Sets—Choose from gay florals, children's prints and solid colours.
Reg. Woolco Price to 5.33 ..... 3.33

Sporting Goods

Roller Skates—By Sun Line. Fully adjustable, double ball bearing replaceable wheels 6.97

Boys' and Girls' Mustang Bicycles—Complete with kick stand, chain guard, coaster brakes. Choice of colours. Reg. Woolco Price 47.97 ..... 44.97

Softball Bat—By St. Mary's. Official 33" ash. Blue in colour, with white taped handle 2.47

Styrofoam Coolers—Ideal for camping, fishing, or for picnics. Medium size 1.97

"Thermos" Picnic Jugs—120-oz. capacity. Your choice of colours. Ideal for picnics or camping.
Reg. Woolco Price 3.97. Now 2.97

There are BARGAINS GALORE in our Main Aisle Rummage Centre

Stationary & Notions

Wool String Alongs—Assorted pale and hot colours. Ideal for a tidy hair-do. Reg. Woolco Price .96 ..... .46

Garbage Bags—Twelve 26"x36" garbage bags to a package, ties included. The ideal method of disposing of garbage. Reg. Woolco Price .68 ..... 3 for $1

High Fashion Stationery—Eaton Crane and Pike discontinued lines. Includes envelopes and writing paper ..... 50% Off

Dinner Napkins—2 ply, available in blue, green and gold. Embossed designs.
Reg. Woolco Price .53 ..... 3 for $1

Assorted Novelties—Selection includes vases and ashtrays of all colours, shapes and sizes ..... 20% Off

Artificial Fruit—Oranges, bananas, apples and pears on a string. Ideal for table decoration.
Reg. Woolco Price 1.98 ..... .99

Luggage and Music

Imported Luggage—Includes tote bags, shopping bags and school carry-all bags. In a variety of styles and colours ..... 25% Off

McBrine Luggage
Manufacturer's clearance of substandard luggage. Defective in finish only.
Reg. Woolco Price 24.95 ..... 14.97

Electric Guitar—Bass, rhythm and lead guitars. Entire stock selection, drastically reduced ..... 20% Off

Orcana Organ—12 chord keys, 22 white keys, 22 black keys. Woodgrain cabinet.
Reg. Woolco Price $189. As Is $88

Arc Sound LPs—Long-play stereo albums featuring the 101 String playing your instrumental favourites ..... .99

Housewares

Bio-Aid—Pre-soaks away toughest dirt and stains with active enzymes. Large 23-oz. size.
Reg. Woolco Price .79 ..... 2 for $1

Ironing Boards—Green metal mesh top with chrome legs and rubber leg caps. Adjustable height.
Reg. Woolco Price 14.91 ..... 11.66

Busy Bee Rug Shampoo—Instant foaming action. Cleans upholstery too. Will clean 9'x12" rug.
Reg. Woolco Price 1.79 ..... 1.23

Surf Detergent—5-lb. family size for all heavy duty washing. Reg. Woolco Price 1.57 ..... 1.36

Assorted Stemware
Dainty wheat pattern is 5 styles. Goblet, wine, champagne, brandy snifter and liqueur.
Reg. Woolco Price .57 ..... 3 for $1

53-Pce. Dinner Set—Service for 8. Spruce up your everyday dinnerware.
Reg. Woolco Price 34.95 ..... 24.88

Cut Glass Accessories — Includes dip bowls, creamers, candy dishes. Save on this quality glassware.
Reg. Woolco Price .97 and 2 for .99 ..... 2 for $1 and 3 for $1

Ruby Fruit Bowls—With clear glass stem. Ideal for making centrepiece. Reg. Woolco Price 2.16 ..... 1.63

Wooden Carving Board—Ideal for use with roasts, poultry, etc. Adjustable metal roast holders.
Reg. Woolco Price 5.97 ..... 4.23

Hardware

Medicine Cabinet — Easy to install. Modern styling. Baked enamel finish.
Reg. Woolco Price 4.86 ..... 3.99

Chrome Kitchen Chairs
In assorted colours and fabrics. Padded seats and backs.
Reg. Woolco Price 4.52 ..... 2.99

Kitchen Step Ladders—Ideal for reaching high cupboards. Come in assorted colours.
Reg. Woolco Price 6.99 ..... 5.63

Red Grille Special
Canadian Meat Pie — Mashed potatoes, Vegetables, Roll and Butter ..... .85

TUESDAY BULL'S EYE SPECIALS

Assorted Lamps
Choose from woodgrain, ceramic bowl, frosted and many more. Shades included ..... 1/3 OFF

Clearance On Discontinued Lamps
These are all wood lamps with with shades.
Reg. Woolco Price 9.87 ..... 6.88

Garden Centre

Lawn Ornaments—Create your own fairy garden with ducks and rabbits. May be filled with sand.
Reg. Woolco Price 1.99 ..... 1.63

Trash Carts—Perfect for grass and light garbage work. Central-located wheels makes balancing easy.
Reg. Woolco Price 18.97 ..... 13.97

Hanging Planters—Assorted shapes and sizes. All hang on triple gold chains.
Reg. Woolco Price 1.97 ..... 1.07

Furniture and Appliances

Three-piece Dining Suite—Includes table, 24x36, with arborite top; chairs, vinyl-covered with chocolate and ivory 28.88

Three-piece Table Set—One 48" coffee table and two step tables, with arborite tops, in a lovely walnut finish. Woolco's low price of 29.99

Seven-piece Davenport Suite—Vinyl-covered space-saver. Chair, 48" coffee table, two step tables and two matching lamps. Black, brown, etc. 168.88

Double Sleeper Bed Chesterfield—Sturdy steel construction, Waterloo spring, high-rise bed action. In brown, midnight, moss, etc. 169.88

3-Pce. Kiddie Set
Arborite topped table and 2 chairs; padded seats and backs, vinyl covered. Bronzetone and Chrome metal frames 17.77

Love Seat - Bed Chesterfield—Bed is of steel construction, with Waterloo spring, high-rise bed action. Many colours to choose from 164.88

Spacesaver—A factory selection of fabrics in colours of brown, green, gold, etc. A wonderful extra bed for that unexpected guest 67.88

Sit-N-Sleep Unit—Covered in expanded vinyl. Convenient storage space underneath for linens, etc. Black, green, coral and brown 69.77

24" and 30" Philco Electric Ranges—One large and three small elements. Pull out elements for easy cleaning.
24" at ..... 179.88 30" at 188.88
Colour, $10 Extra

Eldorado By Philco—25" colour TV, contemporary-styled. Walnut colonial with four speakers, and auto-lock tuning 729.88

Floor Coverings

Braided Oval Rugs—99% nylon construction and 1% other fibre, reversible area rugs. Five colours, four sizes.
3x5 ..... 8.99
6x9 ..... 35.99 9x12 ..... 72.99

Carpet Pieces and Bath Mat Sets—Many colours to choose from, and all at assorted prices.

Sonota Axminster Rugs and Matching 27" Runner—Nylon and Evlan construction for richness and excellent wearing features.
9x12 ..... 99.96 6x9 ..... 49.96

27" Runner—Lineal yard 5.96

Willow Creek Nylon Shag—Two-tone Nylon shag, the carefree broadloom. Five colours to choose from. Square yard 7.46

Paints and Supplies

Paint Clearance Save Up to 45%
Interior Latex and Semi-Gloss. Save 4.00 per gallon.
Reg. Woolco Price 8.99 and 9.87 gal. ..... 4.99 and 5.87
Quarts — Reg. Woolco Price 2.74 to 2.99 qt. 1.99

Mactac Self-Adhesive Vinyl Coverings—18"x2 yards per package. Assorted patterns include woodgrains.
Reg. Woolco Price 1.27 each, now ..... .99

Save On 1970 Vinyl-coated "Grease Proof" Wallpapers—New, exciting patterns for kitchens, halls; including woodgrains. Reg. Woolco Price 2.99 and 3.29 for a double roll, now 2.29

Decro-Tile Self-sticking Vinyl Wall Panels — Guaranteed washable, and easy to install. Six one-foot panels. Reg. Woolco Price 1.98, now 1.48

Open Monday to Friday 10 a.m. to 10 p.m. and Saturday 9 a.m. to 10 p.m.

Shop Early While Quantities Last!

Doll in a Cradle
Has rooted hair; comes with blanket and sleeper and her own plastic cradle.
Reg. Woolco Price 3.88 ..... 2.86

Half Price Toy Sale
Selection includes trucks, cars, dolls, doll furniture and many more ..... 50% OFF

Petite O'Henry
Miniature O'Henry has biscuit centre, caramel and peanut coated.
Reg. Woolco Price .68, lb. ..... .57

Personal Shopping Only, Please!

TOWN AND COUNTRY SHOPPING CENTRE, DOUGLAS STREET AND SAANICH

Victoria Daily Times

VICTORIA, B.C., SATURDAY, MARCH 28, 1970 —PAGE 27

Third Section
Pages 27-40

Audubon Society Offers Survey for Region Parks

By HUMPHRY DAVY

An offer by North America's largest conservation society to make a survey of regional parks needs for any community in British Columbia has been enthusiastically received by outdoor groups here.

The National Audubon Society has offered to pay half the costs of surveys on parkland acquisitions or on any other aspect of outdoor development programs.

Immense Value

The society with headquarters in New York, has been responsible for establishing some of United States most famous parks and wildlife sanctuaries. It also operates a large number of outdoor educational programs.

W. T. (Bill) Ward, editor of the popular Wildlife Review, published by the B.C. Fish and Wildlife branch, said other cities in Canada have already availed themselves of the society's offer.

"Such studies could be of immense value to regional and community planners," he said.

He noted that Audubon had carried out studies for communities in Saskatchewan, Manitoba, Ontario and New Brunswick.

In January it also carried out a cost-sharing study of the grounds of McGill University in Montreal, he said.

Ward said all field services are offered on a reasonable cost-shared basis.

"It will carry out any study on parks, schools and college lands, sanctuaries, refuges, forest lands, and open spaces," he said.

"In the United States they have carried out more than 1,200 such studies for communities and regions," he added. "It is offering this assistance because greenbelts are disappearing at alarming rates around cities."

Investigate Fully

Dr. John Harris, president of the Victoria Outdoor Club, said the offer should be investigated fully by the regional district parks board.

He said he would bring the matter up at the next meeting of the club.

"But I'm equally concerned at the slowness of the board to implement the 1969 regional park survey recommendations," he said. "Land prices are always rising and valuable green areas used for other purposes."

(The regional district at the start of the year had $570,000 for parkland acquisitions. This includes a government grant).

Enid Lemon, an official of the Victoria Natural History Society, supported a park study by Audubon.

Bring to Light

"I am going to bring this matter up at our next executive meeting," she said. "Such a study would assist our planners and it might bring to light some aspects of park planning which we have failed to observe."

She noted Audubon is a non-profit organization and would not be influenced by political considerations.

Jack Harding, president of the Victoria Canoe Club, said: "We should have someone look at our parks from the outside. I know of no better organization to do this than Audubon."

The enthusiastic response for an Audubon study reflects a growing concern of recreationists at the regional board's priorities for acquiring parklands with funds levied from taxes.

Large Tracts

Some feel it would be better for the board to concentrate on acquiring large tracks of land instead of small parcels.

The board's present priority program includes land acquisition at Island View Beach Park, purchase of the remaining privately owned lands around Beaver-Elk Lakes, Witty's Lagoon and creation of a large park in the East Sooke district.

Many recreationists feel the board for the present should concentrate on acquiring a large park at East Sooke and in the Highland district — linking Thetis Lake with Goldstream.

Bedroom Parks

"Small bedroom parks have little value," said Wilf Harper, a past president of the Canoe Club and a member of the Outdoor Club. "They eventually just become parking lots."

Harper felt that Audubon would also look at the park question from an ecological and environmental point of view.

"It could also be of some help in solving some of the University of Victoria's ecological problems, such as preserving the habitat for skylarks, swallows and trees," he said. "It might come up with a more interesting landscaping plan."

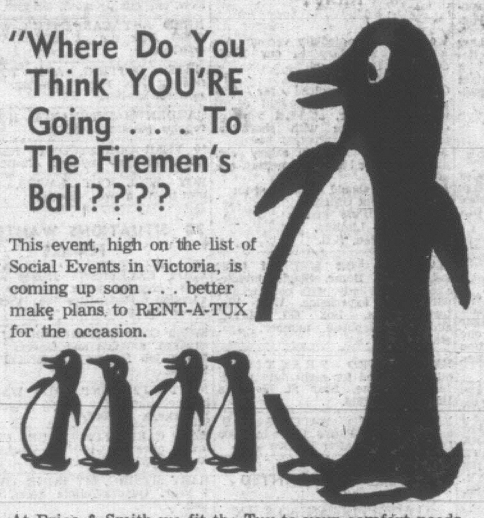


—AP Wirephoto

MOST YOUNGSTERS have Easter eggs, bunnies or newly-hatched chicks, but Susan Hawn, 4, of Corpus Christi, Texas has an eight-week-old lion cub to go with her Easter basket. "Sukie" is being raised by Mr. and Mrs. John Hawn and will eventually be one of more than 75 animals that will inhabit a drive-through animal reserve being built near Dallas. Hawn is a partner in the park.

"Where Do You Think YOU'RE Going . . . To The Firemen's Ball????

This event, high on the list of Social Events in Victoria, is coming up soon . . . better make plans to RENT-A-TUX for the occasion.



At Price & Smith we fit the Tux to your comfort needs. Tuxedo or Dinner Jacket and Cummerbund, $10. Shirt, Tie, Studs, Links, $3. Better RESERVE NOW!

Price & Smith

652 Yates Street (25 Paces from Douglas) 384-4721

the GREMLINS at PLIMLEY
1010 YATES
APRIL THE 1st
WE'RE NOT FOOLIN'

Parolee Returned To Penitentiary

A 29-year-old man whose parole from an earlier sentence was revoked Wednesday was sentenced in court Thursday to an additional six months when he pleaded guilty to theft over $50.

Andre Gravel had been released from the penitentiary on parole March 12 after serving a portion of a five year, three month sentence imposed on him in Vancouver in May 1967.

He had been convicted of possession of an offensive weapon, possession of stolen property, conspiracy and skipping bail and was to be released in January 1971.

He pleaded guilty to stealing a nine-inch television set from the home he was staying at on Wilmot Place March 20 and selling it in a local nightclub the following day.

The set was worth about $200.

Judge William Ostler asked the accused why he had waited just a matter of days after his release before committting another offense "after you performed so well in the penitentiary."

Gravel answered he had been drinking.

"You don't drink in the penitentiary," he told Ostler.

"I hope not," the judge replied.

The six-month sentence will begin at the conclusion of the earlier sentence.

★ ★ ★

Dorreen M. Boyd, 45, of 108 Dallas, was given a suspended sentence and placed on a one-year probation for 13 counts of false pretences.

She had pleaded guilty earlier to the charges which all involved worthless cheques written in February to Eaton's and two grocery stores.

The cheques totalled $225 which she was ordered to pay back within three months.

★ ★ ★

Brenda A. Rose, 18, of 1812 Jade, was fined $150 for shoplifting.

She pleaded guilty earlier to taking merchandise, valued at $38.81, March 17 from the Simpsons Sears department store without paying for it.

"It's a tragedy to see you here," Ostler told the accused after noting that the presentence report had shown her to be an ambitious and hard-working person.

"It's a setback and I'm sorry to see it," he added.

Ostler imposed what he called a more modest fine than usual because he felt payment from her earnings meant for her education would be an adequate sacrifice.

KENT'S
TV and RADIO RENTALS— 11", 12", 16", 19" and 21" B&W PORTABLES and limited number of COLOR TV SETS.
KENT'S LTD.
742 Fort Street 383-7104
2408 Beacon Ave. 656-3722

Engagements and Weddings

Engagements

Waldie — Young

Mr. and Mrs. F. M. Waldie, 3549 Cardiff Place, Victoria, are pleased to announce the engagement of their daughter, Jean Vasey McDermott, to Mr. Robert Leslie Young, of Vancouver, son of Mr. and Mrs. R. D. Young of Kingstown, British West Indies, formerly of Kimberley, British Columbia.

The wedding will take place at 2 p.m., Saturday, April 18, 1970, in St. Mary's Anglican Church, the Venerable A. E. Hendy officiating.

Porter — Johnston

Mr. and Mrs. Vernon R. Porter, 1190 Reynolds Road, are pleased to announce the engagement of their only daughter Linda Gail, to Mr. Peter Frederic Johnston, only son of Mr. and Mrs. Fred L. Johnston, 240 Kamloops Avenue.

The wedding will take place on Saturday, May 16, 1970, at 7:30 p.m., in St. Luke's Anglican Church with Reverend Dr. K. M. King officiating.

Maclean — Bishop

Mr. and Mrs. M. Bruce Maclean, 847 Maddison Street, wish to announce the forthcoming marriage of their daughter, Janet Susan, to Mr. Russell Fredrick Bishop, son of Mr. and Mrs. F. Bishop, 2956 Picksford Road, Victoria.

The wedding will take place Saturday, May 2, 1970, at 7:30 p.m. in St. Andrew's Presbyterian Church, Reverend J. L. W. McLean officiating.

Horth — Thomas

Mrs. Nellie Horth, Ste. 4, 877 Old Esquimalt Road, is very happy to announce the engagement, which took place Valentines Day, of her youngest daughter, Darlene Ann, to Able Seaman Richard Thomas, presently serving on HMCS Yukon, son of Mr. and Mrs. Roy Thomas of Kemano, B.C.

Emmerson — Wickware

Lieutenant-Commander and Mrs. R. Emmerson, 5058 Wesley Road, Victoria, are pleased to announce the engagement of their daughter, Sharon Ann, to Sub-Lieutenant Michael John Wickware, son of Mr. and Mrs. Robert Wickware, Spence Bay, N.W.T.

The wedding will take place on May 2, 1970 at 3 p.m. in St. John's Anglican Church, Victoria. Reverend R. O. Wilkes will officiate.

Fessey — Pitts

Mr. and Mrs. Henry T. Fessey of 4342 Parkside Crescent, Victoria, are pleased to announce the engagement of their younger daughter, Heather Joan, to Mr. William Mark Pitts, eldest son of Mr. and Mrs. William H. Pitts, 901 Dellwood Road, Victoria.

The wedding will take place Saturday, May 16, 1970, at 2 p.m., in Christ Church Cathedral, Reverend Walter Donald officiating.

Dawes — Rose

Mr. and Mrs. Philip J. Dawes 3850 Saanich Road, announce the engagement of their only daughter, Patricia Marie, to Mr. David Michael Rose, son of Mrs. Margaret Rose of Victoria.

The wedding to take place at 7 p.m., Saturday, April 4th, 1970, in St. Mark's Anglican Church, Victoria, Reverend Isles officiating.

Williamson — Newby

Mr. and Mrs. Gordon Williamson announce with pleasure the engagement of their daughter, Laurel Isabel, to Mr. David Glenn Newby, son of Dr. and Mrs. Cecil D. Newby of Kelowna, B.C.

The marriage will take place on Saturday, April 18, 1970, in Metropolitan United Church, Victoria, B.C.

Weddings

Clement — Achtem

St. Patrick's Church was the scene of a double ring ceremony held at 1:30 p.m. Saturday, March 14, 1970, when Patricia Margaret, daughter of Mr. and Mrs. John Achtem, 3225 Beach Drive, became the bride of Mr. Grant Bruce Clement, son of Brigadier General and Mrs. J. Bruce Clement, 5358 Alderley Road. Reverend Joseph Jackson officiated

The church was decorated with arrangements of white gladioli, crystal mums and coral pink carnations. During the signing of the register the organist, Mrs. Wanda Gill played Romeo and Juliet.

Given in marriage by her father, the bride was lovely in a floor length gown in silk peau d'ange, styled with a wedding ring neckline and long tapered sleeves. Re-embroiderer Venice appliques enhanced the fitted bodice and cascaded beneath the inverted pleat of the slim A-line skirt. A detachable court train fell from the waist at the back. A floral crescent held a full flowing cathedral veil of silk illusion. She carried a cascade bouquet of white glamelias. For something "old" the bride wore her grandmother's cameo brooch. The bride was attended by Miss Monica Thistle, as Maid of Honor and Mrs. Mary Gail Wood, sister of the bride was bridesmatron. They wore identical apri-coral silk long slim gowns, opening at the sides to reveal a slim pa it in eggshell. A silk tie encircled the empire bodice and formed a bridal bow at the back waist. Soft hand rolled flowers in apri-coral silk cascaded through the hair. They carried colonial bouquets of coral glamelias. The pretty flower girl was Janice Achtem, niece of the bride, in a floor length dress of apri-coral silk fashioned in empire style. She carried a basket of coral gladioli.

The mother of the bride wore a grey and white silk worsted ensemble, with matching accessories and corsage of pink rosebuds. The mother of the groom chose a print dress of emerald green and navy on white background with navy coat and accessories to match. Her corsage was pale pink roses.

Mr. Thomas Mayse was best man and ushers were Vernon Larson and Darrell Jones.

Mr. J. R. Giegerich proposed the toast to the bride, at the reception at the home of her parents. The rooms were decorated with arrangements of white crystal mums and coral pink carnations. The bride's table was centred by a three tiered wedding cake topped by coral pink roses.

After the reception the young coupte left for a short honeymoon Up-Island. For her going away outfit the bride chose a navy pant suit topped by a red coat, a navy hat trimmed with a red and white scarf and navy accessories completed her ensemble. Her corsage was of white rosebuds.

McNaughton — McCormick

St. Aidan's Church was tastefully decorated with white gladioli and pink tulips for the wedding March 7, 1970 at 7 p.m. of Beverly Violet, only daughter of Mr. and Mrs. J. McCormick, 1767 Adanac Street, to Mr. James Raymond McNaughton, son of Mr. and Mrs. J. McNaughton, 1867 Townley Street. Reverend J. Rae Allan officiated at the double ring ceremony.

The radiant dark haird bride, given in marriage by her father, was beautiful in an elegant gown of Polma silk with a front silk panel. It featured a portrait scalloped neckline with bodice and lilypoint sleeves of Chantilly lace. A small front bridal bow accented the empire line, and a lovely attached train of Chantilly lace swept from the back. A scalloped four tier illusion net chapel veil misted from a floral headpiece. She wore a pearl drop necklace and matching earrings, a gift of the groom, and carried a cascade bouquet of red roses and feathered white carnations.

Sandra McLaughlin, maid of honor, bridesmaids, Betsy McNaughton, and Carolyn McCormick, and flower girl Lisa Dong, wore identical empire style sleeveless gowns of variegated deep rose chiffon over taffeta. They wore long white gloves, and pink material rosebuds adorned their hair. They carried cascade bouquets of pink carnations. The flower girl carried a colonial bouquet of red and white carnations. Ringbearer was Craig Dong. Mr. Gary Ford attended as best man, and Messrs. James McCormick and Billy Milne were ushers. The groom and the male attendants wore black tuxedos.

At the reception held at the Carlton Club, guests enjoyed a sit down cold plate dinner. Mr. Wilford (Bud) Orr proposed the toast to the bride.

For a honeymoon trip to Seattle, the new Mrs. McNaughton chose a dress and coat ensemble in deep red color, matching red felt hat with black accessories and a white orchid corsage.

Dawes — Dukeshire

Mr. and Mrs. Philip J. Dawes, 3850 Saanich Road, announce the marriage of June Ann, only daughter of Mr. and Mrs. Ronald Dukeshire of Clementsport, Nova Scotia, to their eldest son, William Phillip.

The wedding took place at 2 p.m. Saturday, March 28th, 1970 in United Baptist Church, Clementsport, Nova Scotia.

Following the ceremony a reception was held at the Church vestry.

After a brief honeymoon Mr. and Mrs. Dawes will return to Victoria, where they will make their new home.

Rates for publication of Wedding or Engagement notices, with or without pictures, available on request from the Advertising Department. (Special forms to assist you in writing copy also available.) Copy for weekend editions should be in the Victoria Press office no later than 5 p.m. the Wednesday prior to publication date.

BUSINESS OFFICE OPEN
8 a.m. to 5:30 p.m., Monday to Friday
(Closed Saturday and Sunday)



"yearning for a new spring hat?"

Make yourself the extra money and really splurge this year! No feelings of wild extravagance when you earn extra cash through classified.

Make a list of the many unused items in storage in your home—older furniture, books, toys, lamps, pictures. Place your "For Sale" classified ad and you will sell those items right from your own home. Who knows, a spring hat may be just one part of a whole new spring wardrobe you'll be able to buy!

To Place Your Ad Call
386-2121
Classified Department
Victoria's Daily Newspapers



Not Even One Sign of Age...

This is no miracle. Twice-daily one-minute applications of *2nd Debut* with CEF is the simple recommended procedure for a perpetually younger-than-age-look. This now-famous emulsion contains the internationally loved extremely effective cellular expansion factor known as CEF. This very complex substance, originally found only in human tissue is the arch-enemy of facial lines and the loyal friend of facial skin that hosts it regularly. It does help facial skin to regain lost smoothness and to keep it through extra years. Apply *2nd Debut* night and morning. *2nd Debut* is greaseless. Watch your mirror daily for results. Ask at your favorite cosmetic counter for *2nd Debut* with CEF 600, unless you are over 35. Then get *2nd Debut* with double potency CEF 1200 . . . or if you are in a hurry at any age. Gladful days are ahead for you with *2nd Debut*.

All 2nd Debut preparations are available in the same style bottle wherever fine toiletries are sold. In addition to the two potencies of 2nd Debut with CEF, there is 2nd Debut Skin Cleanser, 2nd Debut Non-Alcoholic Skin Freshener, 2nd Debut Hand and Body Lotion, 2nd Debut Liquid Makeup and 2nd Debut Pressed Powder. All are warranted to please or the purchase price is refunded.

2nd Début
WITH CEF



386-2121

CLASSIFIED ADVERTISING

Vancouver Island's Largest Shopping Centre In Print

386-2121

BOX REPLIES
All replies to private box numbers available from 8:00 to 6:00 p.m., Monday to Friday, inclusive.

OFFICE HOURS
Classified Counter, 8:00 a.m. to 6:00 p.m. Business Office, 9:00 a.m. to 5:30 p.m., Monday to Friday, inclusive.

CLOSED SATURDAY

TELEPHONE HOURS
8:00 a.m. to 8:00 p.m., Monday to Saturday, inclusive.

CLASSIFIED COPY DEADLINES
may be placed at the counter, 8 a.m. to 6 p.m. on the day prior to publication. Monday to Friday, inclusive, by telephone 8 a.m. to 8 p.m., Monday to Saturday, inclusive.

All classified semi-display copy must be in the possession of Victoria Press Ltd., 2631 Douglas Street, by 4 p.m. on the day prior to publication, with the exception that copy for Monday Times must be in by 4 p.m. Friday.

FULL COVERAGE CLASSIFIED RATES

AGATE TYPE ONLY

One day 8c per word per day.

Three consecutive days, 7c per word per day.

Six consecutive days, 6c per word per day.

Agate headings and white spaces can be charged at the word rate (5 words per line).

Minimum advertisement 10 words and $1.00.

Each initial, sign, group of figures and abbreviation counts as one word.

All ads requiring a style other than that mentioned above will be charged by the measured agate line (14 agate lines equal 1 inch).

One day 38c per line, $5.32 inch.

Three consecutive days 33c per line, $4.62 inch.

Six consecutive days 28c per line, $3.92 inch.

Ten per cent surcharge if more than one size type is used.

Birth Notices, $2.00 per insertion.

In Memoriam notices, Cards of Thanks, Death and Funeral Notices, not exceeding 12 lines, $3.25 first insertion and $.40 subsequent insertions. Each additional line, 33c daily.

Births, Deaths, In Memoriam Notices, Cards of Thanks not accepted by telephone.

SUBSCRIPTION RATES

Wherever carrier service is maintained, $2.50 per month.
Single copy sales price: 10c daily, 15c Saturday.

By mail: Canada, daily to March 31, 1970, $3.25 per month; Effective April 1, 1970, $3.50 per month, $10.00 per 3 months, $39.00 per year.

United States, $4.00 per month.
All other countries, $4.50 per month.

Saturday only, 25c per copy, $13.00 per year.

Mail subscriptions are payable in advance.

Authorized as second class mail, Post Office Department, Ottawa.
Member of Audit Bureau of Circulations.

TERMS OF PUBLICATION

The Victoria Press Ltd. shall not be liable for non-insertion of any advertisement beyond the amount paid for such advertisement.

In the event of an error occurring the liability on Victoria Press Ltd. shall not exceed the charge for the space actually occupied by the item in question.

All claims on error in publication shall be made within 12 hours thereafter and if not made shall not be considered. No claim will be allowed for more than one incorrect insertion nor for errors not affecting the value of the advertisement.

All estimates of cost are approximate. Advertisers will be charged with space actually used.

All advertising copy will be subject to approval of the Victoria Press Ltd., who reserves the right in its sole discretion to classify, reject or insert copy furnished.

Advertisements must comply with the British Columbia Human Rights Act which prohibits any advertising that discriminates against any person because of his race, religion, sex, colour, nationality, ancestry or place of origin, or because his age is between 44 and 65 years, unless the condition is justified by a bona fide requirement for the work involved.

While every endeavor will be made to forward replies to box numbers to the advertiser as soon as possible, we accept no liability in respect of loss or damage alleged to arise through either failure or delay in forwarding such replies however caused, whether by negligence or otherwise.

CIRCULATION REPRESENTATIVES

Duncan, Chemainus—
P. J. Rogers 746-6181

Lake Cowichan—
P. Edwards 749-6771

Nanaimo—
R. Lakey ..... SK 3-2766

United States Representatives
MATHEWS, SHANNON and CULLEN, INC.
New York, Boston, Chicago, Detroit, Philadelphia, Pittsburgh, Cleveland, Syracuse, Charlotte, Atlanta, Cincinnati.

DUNCAN BUREAU
262 Station Street (Hamilton Electric Building). Office and telephone hours: 1 p.m. to 5 p.m., Monday to Friday, inclusive.
PHONE DUNCAN 746-6181

CLASSIFIED SERVICE FOR DUNCAN COWICHAN VALLEY CHEMAINUS RESIDENTS
Classified Ads Phoned in to our Duncan office before 3:30 p.m. will appear in the following day's papers.
746-6181

PHONE DIRECT
386-2121
TO PLACE YOUR CLASSIFIED AD

NOTICE OF COPYRIGHT

Full, complete and sole copyright in any advertisement produced by Victoria Press Ltd. is vested in, and belongs to Victoria Press Ltd.; provided, however, that copyright IN THAT PART AND THAT PART ONLY of any such advertisement consisting of illustrations, borders, signatures or similar components which is, or are, supplied to Victoria Press Ltd. by the advertiser in the form of engravings, matrices, casts, etc., and incorporated in said advertisement shall remain in and belongs to the advertiser.

1 BIRTHS

BARKER—Born to Denis and Deirdre Barker, 3930 Quadra St., at St. Joseph's Hospital, on March 23, twin daughters, Krista Erin 5 lbs. 6 oz., and Kimberly Jean 4 lbs. 14 ozs. New baby sisters for Derek and Dana. Thanks to Dr. E. Prevost, Dr. Forgie and maternity staff (insured).

PEDERSON — Born to Bob and Marilyn (nee Eaton), 4109 Rosedale Ave., at St. Joseph's Hospital on March 23, 1970, a daughter, Carrie Lynne, 8 lbs. 8 ozs.; a sister for Michele and Brent. Many thanks Dr. W. Graham.

5 DEATHS AND FUNERALS

BELTZ—On March 25, 1970, Edward W. Beltz in his 80th year, of West Coast Road, R.R. 2, Victoria. He leaves his wife Marguerite, his sons, John and William of Vancouver, and 3 grandchildren.
Memorial service will be held at Holy Trinity Church, Sooke, on Saturday, April 4 at 3 p.m. Reverend Ian MacDonald officiating.

CAMPBELL—At Rest Haven Hospital, Sidney, B.C., on March 26, 1970, Mr. Edward Alexander Victoria, B.C., residing at 5941 Old East Road, Saanich, B.C. Survived by his wife, Jean, at home; sons, Edward G., 4025 Martha Crescent, Clifford G., 4065 Cedar Hill Cross Road; daughter, Mrs. R. K. (Barbara) Troup, Lake Cowichan, B.C.; 8 grandchildren.
Service will be held in the Sands Mortuary Limited "Memorial Chapel of Chimes" on Monday, March 30, 1970 at 1:00 p.m. Canon Robert Willis officiating. Cremation. Flowers gratefully declined. Those so desiring may contribute to the Heart Fund, Suite 218, 620 View Street, Victoria, B.C.

CAMPBELL—On March 26, 1970, at Beacon Hill Villa, 655 Superior St., William Stewart Campbell, formerly of Glenshiel Hotel, a resident of Victoria for many years. Survived by a son, William R. Campbell, Bloomfield Hills, Michigan, and a daughter, Mrs. Elizabeth M. Blunt, Windermere, B.C. Funeral private. HAYWARD'S FUNERAL CHAPEL in charge of arrangements. (Flowers gratefully declined.)

CHRISTIE—At St. Joseph's Hospital, on March 24, 1970, Mary Christie, aged 81, of 1122 Collinson St. Survived by nieces, Mrs. Kay Wright and Mrs. Elizabeth McHugh, Edmonton, George Peel, of Calgary; nephews, Frank, James and Jack O'Neill, of Edmonton.
Mass will be celebrated in St. Andrew's Cathedral on Tuesday at 10 a.m. followed by burial in Hatley Memorial Gardens. HAYWARD'S FUNERAL CHAPEL in charge of arrangements.

COLYER—In Victoria on March 25, 1970, Mr. Albert Norris Colyer of 2225 Belmont Ave., aged 73 years, born in Faversham, Kent, England, and a resident of this city for the past 23 years. He is survived by his loving wife Margaret at the residence; 2 sons, Donald A. of Coburg, Ontario, and Russell M. of Montreal; 2 daughters, Mrs. W. (Shirley) Leech of Campbell River, and Mrs. M. (Norma) Sillars of Victoria; 14 grandchildren; one sister, Mrs. W. Eldridge of Winnipeg, Manitoba. He was formerly of Winnipeg, where he was employed by the Winnipeg Hydro for 23 years.
Funeral service in McCall Bros. FLORAL CHAPEL, Johnson and Vancouver Sts., on Monday, March 30, at 1:15 p.m., Rev. J. A. Roberts officiating. Cremation. (Flowers gratefully declined. Those so desiring, may contribute to the Cancer Fund, Box 202, Victoria.)

CLASSIFIED ADVERTISING INDEX

	Classification No.
Acreage for Sale and Wanted	156
Announcements	14
Antiques	85
Apartments to Rent, Furnished	128
Apartments to Rent, Unfurnished	129
Apartments and Suites for Sale	135
Apartments Wanted	130
Auto Body and Painting	109
Auto Repairs, Service, Towing	108
Auto Financing and Insurance	110
Bands, Musicians and Orchestras	33
Bicycles	66
Births	1
Boats and Marine	80
Building Supplies	61
Burial Parks	13
Business Opportunities	145
Business Opportunities Wanted	146
Business Personals	40
Business Services and Directory	36
Cards of Thanks	8
Camera, Supplies and Photo Finishing	77
Cars for Sale	100
Cars and Trucks Wanted	132
Chicks, Poultry, Hatching Eggs, Supplies	91
Church Page	200
Coming Events	15
Cottages, Campsite, Summer-Country Homes and Properties	151
Duplexes to Rent	131
Dancing	43
Deaths, Funerals and Lodge Notices	5
Education	42
Exchange Real Estate	147
Farms for Sale and Wanted	158
Farm Implements	71
Female Help Wanted	26
Florists	12
Foreign Import and Sports Cars	101
Funeral Directors	10
Furniture	62
Garden Supplies	74
Gulf Islands Properties	159
Halls, Stores and Offices to Rent	137
Heavy Equipment and Machinery	70
Hotels	116
Housekeeping Rooms to Rent	125
Housekeeping Rooms Wanted	126
House to Rent, Furnished	132
House to Rent, Unfurnished	133
Houses Wanted to Rent	134
Houses for Sale	150
In Memorium	9
Listings Cancelled	148
Listings Wanted	149
Livestock and Supplies	92
Lost and Found	20
Male Help Wanted	21
Male or Female Help Wanted	25
Miscellaneous for Sale	82
Miscellaneous Wanted	83
Miscellaneous to Rent	96
Mortgage Loans and Insurance	141
Motorcycles	65
Moving and Hauling	115
Musical Instruments	63
Music Teachers	63A
Parts, Accessories	107
Personal Loans	140
Personals	39
Pets and Supplies	90
Places to Visit	16
Professional Services	37
Property for Sale	154
Property Wanted	155
Restaurants	18
Revenue Properties	144
Revenue Properties Wanted	143
Room and Board	120
Rooms to Rent	121
Rooms Wanted	122
Situations Wanted (Female)	30
Situations Wanted (Male)	29
Situations Wanted (Male or Female)	31
Sporting Goods	79
Stoves and Furnaces	67
Teachers Wanted	27
Tires	107
Timber	81
Tools and Equipment for Rent	73
Tourist Accommodation	119
Travel	38
Trade Schools	32
Trailers and Trailer Park	113
Trucks	106
TV, Radio Sales and Service	64
Up-Island Properties	157
Wanted to Borrow	142
Wanted to Rent, Miscellaneous	87
Waterfront Properties	152

5 DEATHS AND FUNERALS

DOUGAN — Nathan Paul of Cobble Hill. In Cowichan District Hospital, March 17th, 1970. Born in South Cowichan, Aug. 21st, 1878. Cremation followed. He leaves four sons, Watson L., Victoria; William A., Robert I. and Frederick J. of Cobble Hill; three daughters, Mrs. Ronald (Mildred) Liversedge, Mrs. Owen (Edna) Brown, both of Lake Cowichan; Mrs. Onni (Muriel) Parta, Ladysmith; one brother, Stephen, Cobble Hill; 15 grandchildren; 22 great-grandchildren; many nieces and nephews.
First Memorial Services Ltd., Victoria, in charge of arrangements. A memorial will be held Sat., March 28th, 2 p.m., in Cobble Hill Hall. Rev. Arthur Wilmot, Unitarian Fellowship, Victoria, officiating. Flowers gratefully declined. Donations may be made to Extended Care, Cowichan District Hospital.

FORREST—Beatrice E., widow of James Gordon Forrest, in Victoria on 27th March, 1970; born in Victoria. Survived by Robert H. Fort in Victoria; Edward D. Fort and Helena C. Wykes in England.
Funeral private on Tuesday at 3 p.m. in St. John's Anglican Church, Cobble Hill, V.I., Rev. R. H. Howson officiating. Interment in churchyard cemetery. (Flowers gratefully declined.) HAYWARD'S FUNERAL CHAPEL in charge of arrangements.

HOURSTON—In the Veterans' Hospital on March 25, 1970, Mr. Alfred John Hourston, aged 82 years, of 1330 Vining St., born in the Orkney Islands and a pioneer resident of Victoria. Predeceased by his wife Florence, he leaves two daughters, Mrs. J. (Alma) McLaren of Victoria, and Mrs. W. (Eleanor) Chinnick of Vancouver; 6 grandchildren; also a brother, Edwin, in Aberdeen, Scotland. He was a Past Master of Vancouver-Quadra Lodge No. 2, A.F. and A.M., B.C.R.; a Past Patron of Victoria Chapter No. 17, O.E.S.; a Past Principal of Columbia Chapter Royal Arch Masons, a passed Royal Patron Order of Amaranth Mizpah Court No. 2 and a member of Uplands Golf Club. He was a veteran of World War One.
Funeral service in McCall Bros. FLORAL CHAPEL, Johnson and Vancouver Sts., on Monday, March 30, at 3:30 p.m., Rev. R. J. D. Morris officiating. Followed by cremation. (Flowers gratefully declined. If desired, donations to the O.E.S. Cancer Dressing Station, c/o Mrs. L. Brenen, 815 Craigflower, may be made.)

LEE—Suddenly at home on March 23, 1970, Kim Lee of 2949 Lansdowne Rd., born in Sunwai, China, June 7, 1895 and a pioneer resident of Victoria since 1908. He is survived by his wife Ida; sons, Wing of Vancouver, Jack and Henry, both of Victoria; daughters, Mrs. Henry Ho (Sybil) of Vancouver and Mrs. Y. C. Lee (Fay) of New Jersey; 15 grandchildren; three sisters in Hong Kong.
Funeral service in McCall Bros. FLORAL CHAPEL, Johnson and Vancouver Sts., on Tuesday, March 31 at 1:00 p.m. Rev. E. Ling officiating. Interment at Royal Oak Burial Park. (Flowers gratefully declined. If desired, friends may contribute to the Chinese Public School Fund, 636 Fisgard St.)

LOWRY—In Victoria on March 3, 1970, Mrs. E. A. Lowry—after a brief illness. Born in Cumberland, England, in 1885. Survived by five sons and five daughters.
Interment at Royal Oak Burial Park.

McKEON—After a short illness at St. Paul's Hospital, Vancouver, on March 25, 1970, Mrs. Janet Dall (Jessie) McKeon, age 84 years. Born in Scotland and had been a resident of Vancouver, B.C., for the past 58 years, residing at 621 Jervis Avenue, formerly of Victoria, B.C. Predeceased by her husband, Dr. William Joseph McKeon, in 1957, and her son, Eric McKeon, in 1965.
Service will be held in Sands Mortuary Limited "Memorial Chapel of Chimes" on Monday, March 30, 1970, at 10:00 a.m., Rev. W. E. Greenhalgh officiating. Cremation.

PEARCE—In Victoria on March 25, 1970, Mrs. Amy Gertrude Pearce in her 87th year. She was born in Mold, Wales, 31 July, 1883, and came to Canada with her parents in 1886. She leaves her loving husband Archibald T. at the residence, 1015 Rockland Ave.; two sons, Harry T. (Mike) and William A., both of Victoria; four daughters, Mrs. Florence C. Mortimer of Vancouver, Mrs. G. Patricia Waddington of Burnaby, Mrs. Dorothy E. Lambie of Victoria and Mrs. E. Irene Degenstein of Battleford, Sask.; also 18 grandchildren and five great-grandchildren.
PRIVATE funeral service in McCall Bros. FAMILY CHAPEL, main office buildings on Tuesday, March 31 at 3:15 p.m. Rev. R. Moses officiating. Interment at Royal Oak Burial Park. (Flowers gratefully declined.)

PHARIS—Robert Leslie Pharis, aged 44 years, died March 22, 1970, on Salt Spring Island. He is survived by his loving wife, Lois; two sons, Brian and Blaine; two daughters, Debbie and Lisa; all at home; his mother, Lethbridge, Alberta; and one sister, Mrs. B. (Gwen) Ringwood, Williams Lake.
Private services were held. Rev. Fred Anderson officiated. Followed by cremation. Goodman's Funeral Home, Ganges, Directors.

PROFIT—In Victoria on Monday, March 23, 1970, Mrs. Cotter Dunbar Profit, of 749 McClure St. Mrs. Profit was born in Victoria and had been a lifetime resident. She is survived by her loving husband, Laurence, at the residence; three sisters: Mrs. W. A. (Irene) Lawson, Victoria, Mrs. W. A. Pearce, Victoria, Mrs. Leslie Stephens, Victoria, and several nieces and nephews.
A private funeral service was held on Thursday, March 26, 1970, with the Rev. J. P. Travis officiating, followed by interment in Ross Bay Cemetery. CHAPLIN'S FUNERAL CHAPEL in charge of arrangements. Flowers gratefully declined.

RATCLIFFE—In Victoria on Friday, March 28, 1970, Mrs. Ellen Ratcliffe of 1730 Fairfield Rd. She was born in Sheffield, England, and resided in New Brunswick before coming to Victoria. She leaves three daughters, Mrs. Lillian Cowell of Vachon, Alberta, Mrs. Marion Gordon of San Jose, Calif., and Mrs. Gladys Michaud of Victoria; a son, Clifford, of Abbotsford, B.C., 14 grandchildren.
The Rev. J. A. Roberts conducted the funeral service on Saturday, March 28, at 11:00 a.m., in Chaplin's Funeral Chapel. Interment in Peace River, Alberta.

SLADEN—In Victoria, B.C., on March 26, 1970 Mr. Samuel Sladen, age 84 years, late residence Willowdale, Ont. Born in Rochdale, Lancashire, England, and formerly a resident of Victoria, Winnipeg and Edmonton. He is survived by one daughter, Mrs. Donald (Catherine) Menzies, of Willowdale, Ont., three grandchildren and one great-grandchild.
Funeral services will be held in McCall Bros. FLORAL CHAPEL, Johnson and Vancouver Sts., on Monday, March 30, 1970, at 11:15 a.m., Very Rev. Dr. Hugh McLeod officiating, followed by cremation.

SLUGGETT—In Victoria on March 25, 1970, Mrs. Phyllis M. Sluggett, aged 52 years, a native daughter of Victoria, beloved wife of Claude Sluggett of 6893 West Saanich Rd. She also leaves her daughter and son-in-law, Daphne and Bruce Corbett of Victoria; 2 grandchildren, Robbie and Tania; Mr. and Mrs. Thomas Hadfield of Victoria, and a brother, Ray Hadfield of Victoria.
Funeral service in McCall Bros. FLORAL CHAPEL, Johnson and Vancouver Sts., on Monday, March 30, at 2:15 p.m., Pastor R. L. Roth officiating. Private interment at Shady Creek Cemetery. (Friends, if desired, may contribute to the Canadian Mental Health Association, 2316 Lee Ave.)

5 DEATHS AND FUNERALS

WALSH—At Victoria, B.C., on March 26, 1970, Walter Angelo, aged 82, beloved husband of Florence E. Walsh, of 2—35 Obed Ave., a pioneer resident of Victoria. Also survived by a sister, Hilda Grisdale, in South Africa, and brother-in-law, Richard H. Sanders, 978 McBriar Ave. He was a member of Britannia Br. No. 7, R.C.L., having served overseas during the First World War; member of Camosun Lodge A.F. & A.M., and member of Plumbing and Pipefitting Union, Local 324.
Private funeral was held in HAYWARD'S FUNERAL CHAPEL, with Col. M. Virginia Beaton, of the Volunteers of America, Everett Post, Washington, officiating. Cremation. (Flowers gratefully declined.)

8 CARDS OF THANKS

We wish to express our sincere thanks to the many friends for their kind expressions of sympathy in the loss of our beloved wife, mother and grandmother. — Cecil Clarke, Mrs. C. J. Pollock and family, Bob C. Clarke and family.

9 IN MEMORIAM

BOUGHTON, Charles A.—In loving memory of my dear husband who went to eternal rest on Saturday, March 28, 1969.

A million times I've missed you
A million times I've cried.
If my love could have saved you
You never would have died.
It broke my heart to lose you,
But you did not go alone,
The day God called you home.
—Ever remembered and sadly missed by his loving wife Margaret.

LUMLEY—In loving memory of Captain D. Lumley who passed away March 29, 1969.

A heart of gold stopped beating
Hard working hand at rest.
God broke our heart to prove to us
He only takes the best.
The leaves and flowers may wither
The golden sun may set
But the hearts that love so dearly
Are the ones that won't forget.
—Ever remembered by wife Pearl, Danny and all.

MOSS—In loving memory of our dear son, brother and grandson, John, who passed away March 27, 1964.

How strange he should sleep
so profoundly
So young, so unworn by the strife.
While beside him, brimful
of hope nectar,
Untouched, stood the goblet of life.
God knows the depth of our
sorrow.
How bitter the trial must be
And right through it all,
He is loving
God knows so much better
than we.
—Sadly missed by Mother, Dad, Sandra and Grandad.

NICHOLET—In loving memory of Joseph Nicholet, my dear husband, Dad and Grandfather, who passed away March 27, 1968.

Nothing can ever take away,
The love a heart holds dear,
Fond memories linger every day,
Remembrance keeps him near.
—Mrs. J. Nicholet and Family.

10 FUNERAL DIRECTORS

McCALL BROS.
Funeral Chapels
1400 Vancouver Street
385-4465 — 385-4466 — 385-4467
Serving Greater Victoria for Nearly 50 Years . . . the Name Is Assurance

MONDAY

SLADEN, Mr. Samuel
11:15 a.m.—FLORAL CHAPEL

COLYER, Mr. Albert N.
1:15 p.m.—FLORAL CHAPEL

SLUGGETT, Mrs. Phyllis M.
2:15 p.m.—FLORAL CHAPEL

HOURSTON, Mr. Alfred J.
3:30 p.m.—FLORAL CHAPEL.

TUESDAY

LEE, Mr. Kim
1:00 p.m.—FLORAL CHAPEL

PEARCE, Mrs. Amy G.
PRIVATE SERVICE. 3:15 p.m.
FAMILY CHAPEL

TO BE ANNOUNCED

HAWKE, Mr. Walter L.

YOUR COMMUNITY CHAPELS SENSIBLE PRICES

SANDS MORTUARY LTD.
Memorial Chapel of Chimes
Victoria, B.C. 383-7511

SANDS CHAPEL OF ROSES
Sidney, B.C. 656-2932

SANDS CHAPEL OF HEATHER
Colwood, B.C. 478-3821

Established 58 Years

THOMSON & IRVING
Funeral Chapel
Est. 1906. Formerly of Winnipeg.
A Dignified and Understanding Service at Moderate Cost.
PRE-NEED AT NEED
SHIPMENTS
1625 Quadra St. Phone 384-2612

HAYWARD'S CHAPEL
"A GOLDEN RULE SERVICE"
386-3505
734 Broughton St.
A. W. FRANCES, W. H. HAYWARD

CHAPLIN'S FUNERAL CHAPEL
Kindness — Courtesy — Service
1155 Fort 384-5512

11 MONUMENTAL

MORTIMERS MONUMENTS
ESTABLISHED 1877
"The Finest in Craftsmanship"
633 David St. 383-6421

STEWART MONUMENTAL Works Ltd.
ESTABLISHED 1896
1403 May St. 384-3452

MEMORIAL GRANITE and BRONZE TABLETS
Cemetery tablets of all types.
3160 Admirals Rd. 382-8025

14 ANNOUNCEMENTS

INVITATIONS TO PRIVATE showing. Al wool Oriental design carpets. Queens Room, QUEEN VICTORIA INN, 655 Douglas. Afternoon tea served 2:30-3:00 p.m. Evening showing with coffee 7:30-10:30 p.m. For information phone 386-2812.

A PATTERN FOR FOR PROGRESS

Checking the Business Opportunities (Classification 145) in Classified every day.

15 COMING EVENTS AND MEETINGS

VICTORIA CENTRAL LIONS CLUB BINGO
SAT., MAR. 28, 7:30 P.M.
O.A.P HALL
1600 Government St.
Doors open 6:00 p.m.
20 Games $1 (inc. Card)
or 6 Cards $2.00
5 Extra Games at 25c per card
1—$50 and 1—$100 game
GOOD PRIZES ASSURED

DANCE

Under 45? Unattached? Like to make new friends? Attend our dance, Saturday March 28, 9-12 p.m. Newstead Hall, 734 Fort. Newcomers welcome. Inquiries, 382-3881.

OLD TIME DANCE
Lake Hill Hall, 3880 Quadra. Saturday, 9 - 12. $1. Columbian Orchestra.

20 LOST AND FOUND

$25 REWARD
For return of boy's 10-speed C.C.M. lime green bicycle, missing from Gordon Head Jr. Secondary High School, Friday, 20 March, between 9 a.m.-12 noon. Phone 477-4589.

LOST: MT. TOLMIE-FAIRFIELD or downtown area, I.D. bracelet, engraved "David," on reverse side "Babs." Sterling silver. Reward. 386-0567.

LOST: LITTLE GIRL'S PET, female tortoiseshell cat, charcoal, brown and white, bare patch on tail. Disappeared from 900 block Foul Bay Rd. Reward. 388-7930.

WILL THE GENTLEMAN WHO took my glasses by mistake at Hollywood Barber Shop, Fairfield Thurs. afternoon, and left his own, please phone 592-7541.

REWARD: LOST TOM CAT, PROSpect Lake-Oldfield Road area. Black, part Persian, white bib and paws. 478-3668, 479-1167.

LOST: 1 PAIR GLASSES — brown frames. Pandora and Douglas. Please phone 385-0870.

LOST YOUR PET? HOMES wanted, found. SPCA, 383-0514.

HAVE YOU LOST YOUR CAT? Homes wanted. CPL, 384-9692.

21 MALE HELP WANTED

ADVERTISEMENTS IN THIS CLASSIFICATION MUST COMPLY WITH THE BRITISH COLUMBIA HUMAN RIGHTS ACT SEE COLUMN 1

SAWMILL VACANCIES

No. 1 lumber grader with appropriate coast certificate or equivalent.

Operating mechanical millwrights with experience in sawmills or related heavy industry. Trades certificates — B.C. or equivalent preferred.

Automotive mechanic with extensive experience in maintaining and repairing diesel and gas-powered mobile equipment.

Journeyman machinist.

Journeyman blacksmith.

For further details apply with verification of experience to—

Employment Officer,
Tahsis Company Ltd.,
1260 West Pender Street,
Vancouver 1, B.C.
Telephone 681-2266

REALTORS!

We have an opening for one (only) success oriented Realtor in our HILLSIDE SHOPPING CENTRE Branch Office! Here is an opportunity to become a member of a small, aggressive team, working out of modern offices and enjoying the many advantages of this IDEAL LOCATION! If you are a self-starter, we would like to hear from you! Call H. Hegen, off. 386-2961; Res. 385-8895. All inquiries strictly confidential.

NATIONAL TRUST CO. LTD.
3108 SHELBOURNE ST.
VICTORIA, B.C.

AUTO MECHANIC

Steady, full time work with an exceptional benefit program and an opportunity to exceed Union pay rate for youthful and aggressive auto mechanic. Should be experienced in most aspects of brakes, tune-ups, exhausts, shocks, lubrications, and clutch. Preference to anyone with alignment experience.

and

part-time help required on 9 a.m.-1 p.m. or 6-10 p.m. shift. Should be experienced as above, able to work Monday thru Friday.

Please call Mr. Foster of Mr. Rigby, 386-9472.

A VICTORIA FIRM
Requires a mature individual who has the ability to work on his own initiative and to meet and deal effectively with people.
A flair for promotion, organization and management of public groups and social functions is a requirement. Must have a thorough basic knowledge of catering and, or restaurant operations. Personal references will be required.
Send complete resume of qualifications and experience to
Victoria Press, Box 114

EXPANSION PLANS FOR 1970 has created this excellent opportunity. Large Corporation has outstanding sales opening for a man or woman. Individual must be local resident with managerial ability, ambition and show progress for age. Business or sales background helpful. When requesting interview submit resume stating personal history, education and business experience. Write Victoria Press, Box 491.

ARMY RESERVE
Men between 16 and 28 are being accepted by the Canadian Scottish Regiment to learn the skills of the modern infantryman. Men joining before 31 Mar. 70 will be able to take part in summer exercises with the Regular Force. Apply Tues. or Thurs. eves. or Sat. morn at the Bay Street Armoury.

BRASSIERES AND GIRDLES

Salesman with good connections amongst Lingerie shops wanted to sell popular price line of ladies foundations. Excellent commission. Whirlpool Brassieres, 7255 Alexandra Street, Montreal.

BOAT BUILDING
We have vacancies for 3 good woodworkers, over 21, who have the ability to quickly develop alternative boat building skills.
These are permanent jobs with progressive pay increases for real producers.
Apply Canoe Cove Marina, Swartz Bay, between 2-5 p.m.

YOUNG SALESMEN—UNDER 35 years of age, required by leading lumber and building supply firm. Steady employment, some knowledge of the business helpful. Promotion, medical benefits, pension plan available to successful applicants. Apply to Victoria Press, Box 137.

LOG SALVAGE CONTRACTORS WANTED
with Venture Loader preferred. For further information contact D. E. Parker Production Foreman McMillan Bloedel Ltd., Franklin River Division. Phone 723-9471 days and 724-0264 evenings.

BOY TO TIDY GARDEN, FEW hours approximately every 10 days Oak Bay. 385-2295.

PART-TIME CAR POLISHERS wanted, $2 hour, 478-4258.

21 MALE HELP WANTED

EUROCAN
PULP & PAPER CO. LTD.
REQUIRES IMMEDIATELY
CRUISER —
Location, Kitimat, B.C.

Duties will include — operational cruising, inventory work, compiling cruise data and will also take in some slash, planting and regeneration surveys along with growth and yield studies.

A graduate is preferred for this position, with two years cruising experience

The ability to supervise a crew of 8-10 men is necessary.

Relocation allowance, complete line of fringe benefits and a salary commensurate with qualifications are all available to the successful applicant.

Reply in writing stating age, experience and present salary to:

A. L. Ross Smith
Personnel Manager
Eurocan Pulp and Paper Co. Ltd.,
itimat Logging Division
Box 1400,
Kitimat, B.C.

LOOKING FOR A CHANGE?
EXCEPTIONAL SELLING OPPORTUNITY

Long Established Calendar and Specialty Advertising Company requires ambitious salesman on full, or part-time basis.
A complete range of Calendars, Specialties, Sales Books, Business Gifts, etc., will bring top commission payable weekly.
Previous related experience preferred by not essential.
Please reply in writing to Victoria Press, Box 687.

DIESEL MECHANIC

Heavy duty diesel mechanic required immediately for our Port Renfrew logging operations. Maintenance experience on Hayes logging trucks with General Motors and-or Cummins Power, essential.

Call Don Medley, B.C. Forest Products at Port Renfrew Office. Phone 647-5511 for further information.

CONSTRUCTION MANAGEMENT OPPORTUNITY

Island Community Projects Ltd. require the temporary services of an administratively and technically qualified individual to assist in the management and supervision of a building project in James Bay. Remuneration on 4-month contract basis plus bonus. Start immediately. Age immaterial. Call 382-4868 for appointment.

A fast-growing and progressive school district, enrolling just under 3,000 pupils, seeks the services of an experienced and fully qualified secretary-treasurer. The successful candidate will be capable of making decisions within established board policy, of delegating authority to those junior to himself and providing general supervision of all non-academic operations. Applications to be sent to the Personnel and economics division of the B.C. School Trustees Association, 1095 Howe Street, Vancouver 1, B.C.

WANTED, EXPERIENCED TIRE service man to work in rapidly expanding tire shop in Nanaimo. Should have experience with passenger and truck tires. Should be living in Nanaimo, or be willing to move. Wages commensurate with experience. Please apply in writing stating age, experience and date of availability, to Victoria Press, Box 118.

EXPERIENCED TELEPHONE SOLICITORS
Preferably with Circulation Sales Experience. GUARANTEED wage plus bonus. Apply stating experience to Mr. Adams, Victoria Press , Box 104.

ARE YOU BEING DENIED opportunities becauause you lack grade 12 or university? If you are over 26 and have lived in Victoria for 2 or more years look into a career with Monarch Life. We have a lot to offer. For an appointment phone 384-0584 or call at our office, 777 Broughton Street.

TRUST COMPANY REQUIRES person for temporary employment to assist with income tax work. Ideal for retired person with accounting experience. Apply giving age and experience to Victoria Press, Box 111.

THE STANDARD FURNITURE Company has permanent position available for young man interested in retailing career. University training preferred. Apply in person and bring references.

MACHINE SHOP WITH INDUSTrial supply lines requires salesman for Van. Island. Persons living in Nanaimo, Parksville, Port Alberni area would be ideally situated. Victoria Press Box 117.

AGENTS TO SELL TAILORED-TO-measure clothes direct to wearer. Full part time. Free suit bonuses. Expierence ot necessary. The Crosby Company, Dept. D., Box 3012, Montreal.

FOREIGN CAR MECHANIC. First Class, for Sunny Hawaii wanted, start $4.00 hour. Will assist relocation. Autoservice Germany, Ltd., 312 N. Nimitz Hwy., Honolulu, Hawaii.

"GAL FRIDAY"
Phosphate free laundry products require energetic people for full or part - time distribution in the Victoria, Sidney, and Sooke areas. LaBelle Enterprises, 386-7113.

25 MALE OR FEMALE HELP WANTED

ADVERTISEMENTS IN THIS CLASSIFICATION MUST COMPLY WITH THE BRITISH COLUMBIA HUMAN RIGHTS ACT SEE COLUMN 1

REGISTERED LABORATORY TECHNOLOGIST
R.T. general or equivalent required for 483-bed acute care General Hospital.
4 p.m. to Midnight, 5 days per week.
12 midnight to 8 a.m., 5 days per week.
Part-time Saturday, Sunday
Salary commensurate with training or experience.
Contact Personnel, Lion's Gate Hospital.

MAJOR TRUST COMPANY
requires a full time JUNIOR Savings Teller immediately. Preference given to applicants with typing, posting and related banking experience.
Excellent working conditions and company fringe benefits.
APPLY CANADA MANPOWER CENTRE.
MR. D. SARGENT 385-6711

PART TIME EXPERIENCED ACcountant required by real estate and land development company. Prepare complete set of accounts, records and statements for several small operations. Reply in own handwriting to Victoria Press, Box 122.

EXPERIENCE NOT NECESSARY
CROWN TRAINS REALTORS
CALL 385-6131
FOR RECORDED MESSAGE
385-8731 FOR APPOINTMENT

COUPLE - AS CARETAKERS IN new 36 suite apartment block. Reply stating experience and age to Victoria Press Box 698.

25 MALE OR FEMALE HELP WANTED

WANTED: GRILL COOK, SOME experience preferable or one to train. Victoria Press. Box 673.

EXPERIENCED ALL AROUND general and grill cook for permanent position. 384-2911.

HAVE YOU TRANSPORTATION and 2 or 3 hours free. Check into Watkins opportunity. 384-2223.

COOK WANTED FOR THE OAK Bay Marina Restaurant. 386-7567.

26 FEMALE HELP WANTED

ADVERTISEMENTS IN THIS CLASSIFICATION MUST COMPLY WITH THE BRITISH COLUMBIA HUMAN RIGHTS ACT SEE COLUMN 1

GIRL FRIDAY
FOR
SENIOR EXECUTIVE

Capable of assuming responsibility with a minimum of supervision.
Strong aptitude and liking for figures.
Good analytical ability.
Bookkeeping experience an asset but not essential.
Ability to operate adding machine and calculator an asset.
Competent typist (electric).
Ability to work with management.
SALARY COMMENSURATE WITH QUALIFICATIONS AND EXPERIENCE
EXCELLENT FRINGE BENEFITS
Apply: Personnel Office,
The T. Eaton Co. Ltd.,
9 a.m. to noon, Mon. to Wed.

EXPERIENCED GENERAL INsurance Stenographer. Must understand personal, commercial, subscription and business type pkg. policies. Accurate typing and shorthand required. Excellent working conditions — 5 day week. Remuneration commensurate with capabilities and experience. Contact Lloyd Murray, Brown Bros. Agencies, 1125 Blanshard St., 385-8771.

EXPERIENCED TELEPHONE S

36 BUSINESS SERVICES AND DIRECTORY

Carpets and Linoleum

$ $

THINKING OF NEW FLOOR COVERING? $ $

SIMPSONS-SEARS has VICTORIA'S finest and most complete selection of WALL-TO-WALL, INDOOR-OUTDOOR or ROOM-SIZE RUGS as well as LINOLEUMS and TILES. Installation by our own craftsmen. SATISFACTION GUARANTEED . . . and YOU CAN CHARGE IT! Phone for free estimate, SIMPSONS-SEARS, 388-9111.

$ $

CARPETS BY
BURLINGTON
ARE AT
CONTINENTAL FURNITURE
851 Johnson St.
386-2458
We supply and install the best.

For immediate in-home service for samples and estimates of carpets, linoleum or tile call Dave Burke or Bob Carrie, 382-5111—no obligation.
Standard Furniture Co.
737 Yates Street

JUST ARRIVED
BIG SELECTION OF 9x12 NYLON SHAG, WOOL AND NYLON TWIST CARPETS AT SPECIAL PRICES. ALSO SPECIAL CLEARANCE ON TIPSHEARD NYLON CARPETS.
Reg. Value $15.95 sq. yd.
CLEARANCE AT $10.95 SQ. YD.
In Antique Gold and Green colors
The TRADERS
715 Finlayson (beside Mayfair)
388-6264 — Open Nightly 'til 9.

NEED ADVICE ON CARPETING? Shop the easy way and give the BAY'S IN-THE-HOME SERVICE a call and arrange for a fully-trained advisor to bring your samples of carpets and linoleum. 385-1311. Local 244.
THE BAY

HOURIGANS CARPETS AND Linos Ltd. Carpets, vinyls, linoleums, ceramic tiles supplied and professionally installed. Free estimates. 715 Pandora. Phone 386-2401.

PRIVATE SHOWING ALL WOOL Oriental design carpets, life time moth proof, save by buying direct from importer. Appointment to see, 386-2812, Mr. Fenton.

Catering

LOUGHEED'S
KING ARTHUR'S CATERING
Let us take over every detail of your wedding, banquet, private party, club meeting, luncheon, office or store opening. In our centrally located, newly decorated premises, your home, or club hall. Our fully experienced staff, capable of serving from 10-1500 anywhere. 385-3331.

PRIOR'S. NEWEST LOCATION, former Chez Marcel. For all your catering needs. Banquets, wedding receptions, private parties, social functions. 384-8914, 382-4713.

TOPS IN VICTORIA. BEAUTIFUL Queens Room, Queen Victoria Inn, private parties, receptions, banquets, etc. 386-1312 for information and reservations.

Cement

DE GENT-BIRKETT CEMENT contracting. Diamond Saw Cutting. Industrial and Commercial. Free estimates. 479-1316, 479-2885 or 388-6180.

THE VICTORIA CEMENT MAN Ltd. — Concrete placing and finishing. Concrete pumping on rental basis. Phone 479-4967 or 386-7022.

384-8306 FRANK POLITANO 383-3495 Cement, Sewers, Drains, Patios

Cleanup Service

A-1 CLEAN-UP SERVICE. GARBage hauled, basements, attics, eavestroughs or yards cleaned. Trees pruned and general repairs We guarantee satisfaction. 382-0438.

RUBBISH HAULED, BASEMENTS cleaned. Have commercial vacuum cleaner. Fences built. Rotovating. Free estimates 382-9380. J. C. Van Nes. 384-6718 anytime.

2 RESPONSIBLE YOUNG MEN, own truck, want cartage or cleanup jobs. Reasonable rates. 382-3605 or 385-0215.

YARDS, BASEMENTS CLEANED. Compost hauled. No job too big or small. Reasonable. Free estimates. Aicrest Landscaping, 386-7357.

CLEAN UP BASEMENT AND yards. Rototilling, mowing lawns. Free estimates 479-5313.

BASEMENT, BACKYARD CLEANup, hauling away. Free estimates. Reasonable rate. 388-4678.

SPRING CLEANING AND HAULing. Call anytime. Very reasonable rates. 382-5867.

PROMPT, EFFICIENT CLEANUP, hauling, minor repairs, painting. Reasonable rates, 384-7740.

OLD BARREL INCINERATORS removed and replaced with sturdy new ones. $6.50. 386-3855 or 388-9680.

SQUARE DEAL CLEAN-UP
383-1221 1126 Hillside 383-1600

ALL TYPES OF CLEAN-UP work, big or small. Call Bob, 386-8218

RUBBISH HAULED, ANYTHING of value bought for cash. 386-0462.

CLEANING OR HAULING, JUST GIVE US A CALL. 386-2044.

BASEMENT REFUSE REMOVED, $7. 386-3855 or 388-9680.

Contractors

M.L. RENOVATIONS LTD.
3995 Quadra St.
479-4612

RENOVATIONS OR NEW CONSTRUCTION!! FREE ESTIMATES WITHOUT OBLIGATION!! WE SPECIALIZE IN SOLVING TRICKY CONSTRUCTION PROBLEMS!!! Foundation repairs, re-locate a wall, install a bathroom, remodel a kitchen, construct a porch, sundeck, carport, or garage; wiring, plumbing, stucco and plaster, painting roofing.
Wholesale carpet prices and installation!!!
YOU NAME IT—WE SOLVE IT

INTER-ISLAND CONSTRUCTION LTD.
General — Residential Alterations and apartment framing.
383-7802

W. CAMPBELL LTD.
General Contractors
Building Consultants
Commercial and residential. Alteration, repairs, cabinet work, concrete, sewer, drain work. 479-3904.

Alterations — Repairs — Cabinets
WILLIAMS, BRAY & WILLIAMS LTD.
853 CORMORANT ST. 386-7741

FARMER CONSTRUCTION
Design — Renovations
388-5121

RENOVATIONS, PAINTING, eavestroughs, drain tile is our specialty. Nothing too big; or too small. 384-5952.

MARDON HOMES LTD.
New Construction - Homes and Commercial - Renovations - Plans
Financing — 592-0995

VAN. ISLAND DIAMOND SAW cutting, Industrial and Commercial. K. Gale, D. Birkett, 388-6180.

FENCING, GUTTERS, CARPORTS and general home repairs. $2.50 hour. 383-3917.

HOUSE RENOVATIONS AND finishing. Work guaranteed. Reasonable rates. 478-4797 after 5:30 p.m.

RENOVATIONS, GUTTERS, SIDEwalk. Kitchens a specialty. Alright Builders. Eves. 479-1180.

G. W. WHEATON LTD.
Repairs Alterations 382-2159

KASAPI CONSTRUCTION
N.H.A. and conventional homes, also commercial builders. 386-6191.

Repairs and alterations. 477-1712
G.S.W. CONSTRUCTION

36 BUSINESS SERVICES AND DIRECTORY

Delivery and Transfer

FREE ESTIMATES. PROFESsional moving, storage, etc. 389-5202 anytime. REEVES.

FURNITURE MOVING AND general trucking. 478-6176 anytime. Reasonable rates.

OAK BAY TRANSFER. MOVING, clean-up. Low rates. 383-7531.

PROMPT DELIVERY AND MESsenger service. 382-0632.

LOCAL DELIVERY, SEA BREEZE Express. 477-4545.

Diving

SALVAGE OR RECOVERY. FREE estimates. 388-4928.

Draperies

CAN'T BRING YOUR HOUSE WITH YOU TO SHOP?
There's no need — Just ring The BAY and a fully-trained adviser will make arrangements to call with samples. See the effect of the material under your own lighting and with your other furnishings. Great way to shop for Drapery, Upholstery or Slip Covers. 385-1311, Local 241.
THE BAY

FASHION DRAPERIES, BEDspreads, rods, slipcovers, upholstery. Free estimates. 479-7060.

DRAPERIES, MAKE TO ORDER. GUARANTEED WORK. 477-6804.

Dressmaking

FASHION CRAFT SHOP
28 WEST BURNSIDE. 385-1542.
Dressmaking, alterations, fur remodelling, formal and bridal rentals, party costumes.

EXPERIENCED FITTER. ALTERAtion. Ladies' and gent's. All work guaranteed. Reasonable. Phone after 5 p.m. 385-7304.

DRESSMAKING, ALL KINDS OF alterations, drapery. Reasonable rates. 384-3435.

DRESSMAKING, ALTHERATIONS, invisible mending. Esquimalt area. 386-8658.

DRESSMAKING AND ALTERAtions. 479-4391.

Drywall

DRY WALL AND INSULATIONS. Labor only. New house clean ups. 388-9772.

Electrical Contractors

RESIDENTIAL REWIRING
Electric heating, appliances installed. Hydro financing.
BUCKLE ELECTRIC
479-3941 385-8082

PETHO ELECTRIC
Electric heating, rewiring, appliance hookup, addition, hydro plan. 388-6512. One call does it all.

McCOY ELECTRIC
New and older homes
Rewiring Expert. Electric Heating
386-0822

OLDER HOMES REWIRED. NO down payment. We finance through B.C. Hydro Plan.
EDDY'S ELECTRIC. 385-7666.

OLD OR NEW HOUSE REWIRING range, dryers, big or small jobs. Phone anytime. 382-8352 or 385-2584.

Excavating

BLADE AND BACKHOE WORK. Free estimates. Insured. 479-4067 or 479-5376.

Floor Sanding

JIM DUNCAN
Floor sanding and refinishing. Free estimates. 385-0293 or 386-7967.

Gardening

ALCREST LANDSCAPING
Lawns aerated, rototilled, dressed, seeded and edged. Trees, shrubs, hedges trimmed, treated or removed. Rock gardens, patios, fences built to your specifications. Free estimates. 386-7357.

SALEM GROWERS LTD.
Experienced, honest gardener, clean up and year-round maintenance, landscaping. 652-2973, 652-3318.

E. JACOBSEN'S GARDEN Maintenance. Specializing in tree and rose pruning. 3065 Washington. 386-3995.

WE'VE GOT SPRING FEVER! Call us at 477-6195 or 386-2686 for garden and lawn maintenance, landscaping or rototilling.

EXPERT GARDEN MAINTENance, weeds, spray, power raking and aerating of lawns. Rotovating, fertilizing, etc. 592-7528.

TWO CONSCIENTIOUS UNIversity students available for gardening work. By day, week or month. 383-9445.

ROTOTILLING, 5 H.P. MACHINE, grass cutting; yard and basement cleanup. Estimates. Phone after 5 p.m. 385-9929.

LAWNS CUT AND TRIMMED. small lawns planted. Experienced and reasonable. 478-2631.

IT'S TIME TO ROTOVATE, weed, spray, fertilize, cut lawns, etc. 479-7078.

2 STUDENTS — GARDEN AND lawn maintenance, have necessary equipment. 477-3747 or 477-1245.

GARDENING AND CLEAN-UP. Free estimates. Call anytime. 382-2351.

ROCKWALL AND STONEFACING. Experienced landscape gardener. 478-5879 after 6 p.m.

MURPHY'S GARDENING AND Clean-Up Services. Free estimates. Phone 382-1183.

Landscaping

ALCREST LANDSCAPING
Lawns aerated, rototilled, dressed, seeded and edged. Trees, shrubs, hedges trimmed, treated or removed. Rock gardens, patios, fences built to your specifications. Free estimates. 386-7357.

HARVEY'S LANDSCAPING AND Garden Service. Experienced Chinese gardener at reasonable rates. 479-7078.

BARKER LANDSCAPING
Rock Work, Patios, etc. Lawn specialists. Terms. 382-8323.

VALENTINE PROFESSIONAL landscaping. Free estimates. 384-3861 or 383-4818.

ROCK WORK, STONE FACING patio lawns. Emil, 382-3714.

Lawn Service

POWER RAKING, AERATING, fertilizing. Reasonable rates. Free estimates. Bruno, 383-3668.

Masonry

IMPORTED STONES AND quality workmanship guaranteed. Phone 382-8991.

FIREPLACES, CHIMNEYS AND repairs. Ron Henson. 478-1557.

STONE WORK, QUALITY WORKmanship. Reasonable. 382-8991.

Miscellaneous Service

HANDCARVED SIGNS
Elaborate or simple.
Bart Vanderwilt
851 Violet Ave. 479-2916

PAINTING, CARPENTRY, general home repairs; have own equipment. 382-0532

MAIL ORDER DYEING SERVICE. Robertson Dyers and Cleaners Ltd., 9692 Main Street, Vancouver.

Painters and Decorators

YOU CAN BE SURE OF FIRST class work at sensible prices when you call TOMMY HARKER, 383-3474. Painting, paperhanging.

J. T. LAWSON, PAINTER AND decorator. First class work at reasonable prices. Estimates free. 592-2852.

FREE ESTIMATES
Fight inflation, guaranteed work at lowest prices. Gord Leech, 385-6262.

YOU BUY THE PAINT AND paper, I'll do the work. Satisfaction guaranteed. Reasonable. 383-5717.

EXTERIOR AND INTERIOR
Special low prices. For clean job, phone Douglas. 477-5207.

$15 PER ROOM
Guaranteed First - Class Work
Exterior free estimates. 384-0912

RELIABLE PAINTING AND decorating. Low rates, free estimates. 479-2871.

PAINTING AND DECORATING
Reasonable rates. Satisfaction guaranteed. Terms. 382-7885, 479-2473.

36 BUSINESS SERVICES AND DIRECTORY

Painters and Decorators

ISLAND DECORATORS
Painters Paperhangers
Spray Painters
Plaster Repairs
Convenient Time Payments
383-9059 Eves. 382-1479

COMPLETE DECORATING SERVICE
Residential — Commercial
Interior — Exterior
50 years' experience in Victoria
Free Estimates — Terms
Call TED HILL-TOUT — today
384-6532 1920 Oak Bay Ave.

CLARK AND PATTISON PAINTING CONTRACTORS LTD. Brush or spray. Paperhangers. Texture and vinyl work. Will do all or part of any job. Paint store, BAPCO, GENERAL and PRATT and LAMBERT paints and rentals of all painters' equipment. Terms if desired. Phone 384-0443. 760 Bay St.

BROTHERS PAINTING AND DECORATING
Free appraisals, color consultant. All types of painting. All types of repairs. Commercial, farm, residential. Lowest rates. Terms. Work guaranteed. 479-6950.

EXPERIENCED ENGLISH PAINTER
Winter rates. Free estimates. Interior. Exterior. Wood-graining. Paperhanging. 385-4542.

WEBB AND SON
384-6827 — Paperhanging, painting. Quick, clean, reliable. First-class workmanship. 30 years' experience. Victoria. Terms if desired.

CARL ANDRIESSEN
Qualified Dutch Decorator
Neat and Reliable
1909 Duchess St. 592-4033

SCANDINAVIAN
Painters and Decorators — 382-0713

G & C PAINTING—DECORATING
GUARANTEED WORK 592-9627

Plasterers

LATHING, STUCCO, DRYWALL. Granite finished. Fast efficient service. After 5, Stan Olson, 383-0897.

PLASTER AND STUCCO. SMALL jobs preferred. Also gyproc. Seam filling. 383-2587.

STUCCOING, PLASTERING, alterations, reasonable. 479-4779.

Plumbing and Heating

ROY'S PLUMBING REMODELling, new work, repairs. 383-6931. 383-6931.

REPAIRS, RENOVATIONS, NEW work, no job too small. Osborne Sales and Service, 386-7891 anytime.

S. H. BROWN, 382-2747
Repairs Remodelling — New Work

Roofing, Insulation and Siding

RE-ROOF NOW!
Simpsons - Sears exclusive 250-lb. superlock shingles. Guaranteed. Free estimates, easy terms, expert installation.
SIMPSONS-SEARS
Home Improvements
388-9111 Local 264

STEWART AND HUDSON
"The inflation fighters"
Do re-roofs or new roofs
Quality workmanship at competitive prices
EASY TERMS
Phone 386-3211

VICTORIA ROOFING & INSULATION CO. LTD. Garlock shingles, Asphalt, cedar shingles and shakes, gutters, insulation and repairs.
917 Fort St. 382-2331

PARKER JOHNSTON LTD.
1314 BROAD STREET 382-9181
ROOFING, INSULATION AT ITS very BEST, Over 50 years' combined experience to stand the TEST.

Tailors

BRITISH CUSTOM TAILORS
Custom - made suits, slacks and coats for ladies and gentlemen. We alter, remodel and restyle.
1311 BLANSHARD 383-2632

Tree Service

HOUSTON TREE SERVICE
Topping, limbing, falling. Fruit trees expertly pruned, shade and ornamental shaped. Selective lot clearing. Free estimates. Insured. 388-9515

ANYTHING IN TREES, STUMPS, hedgework or dangerous trees. Call:
INSURED
MT. VIEW TREE SERVICE
479-3873 — 479-2806

A-1 TREE TOPPING. PRUNING hedges, trees. Insured. 382-7744.

Wall Washing

HAYWARD'S WALL WASHING
Free Estimates. 382-0783.

Window Cleaners

WINDOW CLEANING RESIdential or commercial 386-8215, 642-3221.

37 PROFESSIONAL SERVICES

CAN I HELP YOU MAKE money? Complete, accurate bookkeeping and accounting services. Reasonable rates. Pick up and delivery service. For more information phone D. Butterfield, 479-1368.

VICTORIA HYPNOSIS SERVICES. RELAXATION AND PSYCHOCYBERNETICS CENTRE LTD., SUITE 8, 819 FORT ST. 388-9722.

INCOME TAX RETURNS, SHORTS Only $3.50. 2723 Scafe Rd. 478-5580.

38 TRAVEL

VANCOUVER TO AMSTERDAM
Round trip 14-28 days, $493. 29-45 days, $450.
VANCOUVER TO LONDON
Round trip 14-28 days, $460. 29-45 days, $407.
BAINS TRAVEL
384-4813

39 PERSONALS

PERSONAL ACQUAINTANCE SERVICE
A non-profit, scientific, interfaith and confidential service designed to acquaint marriageable persons across the continent. Developed by churches and professions and operated as a service of The Pastoral Institute. Information at no initial cost or obligation. P.A.S., Box 70, Calgary, Alberta, Canada.

WOULD MISS KATHRYN MARlene Barnes or anyone knowing her whereabouts please contact Mr. Campbell, at 382-8121 between 9 a.m.-5 p.m.

WANTED 20 MORE MEN, 50-65, TO balance membership, compatible partners found personally, confidentially. 384-4505 between 10-12 and 8-10.

YOUNG MAN IN EARLY 30S would like to meet young lady. Children welcome. Victoria Press, Box 592.

BETWEEN 18-35 AND LONELY? We find compatible partners Personal, confidential. 384-4505 between 10-12 and 8-10.

ARE YOU BETWEEN 35-55, unattached, lonely? Maybe we can help. Personal, confidential 384-4505 between 10-12 and 8-10.

MY DEAREST SUNSHINE. WISHing you all the blessings of Easter. I miss you very much. Your love forever. John.

UNATTACHED? UNDER 45? Why not attend our monthly dance at Newstead Hall, Saturday March 28th. Inquiries, 382-3881.

ALCOHOLICS ANONYMOUS
If you have a drinking problem and want to quit, phone 383-0415.

HAPPY ANNIVERSARY TO Donna and Tom, with lots of love from Mike and De.

ADOPTION INFORMATION SERVice. Phone 479-1599 or 384-2594.

Appliances You Don't Need
Bring you extra cash fast with a Classified Ad. Dial 386-2121 now!

RADIO LOG

All Stations—Victoria: CJVI, 900; CFAX, 1070; CKDA, 1220. Vancouver: CJOR, 600; CBU, 690; CKNW, 980; CHWK, 1130; CHQM, 1320; CKVN, 1410. Seattle: KIRO, 710; KOMO, 1000; KING, 1090. Bellingham: KARI, 550.

FM Stations—Victoria: CFMS, 98.5. Vancouver: CKLG, 99.3; CFQM, 103.5; CBC, 105.7. Seattle: KLXI, 95.7; KLSN, 96.5; KING, 98.1; KIRO, 100.7; KETO, 101.5. Tacoma: KTNT, 97.3; KLAY, 106.1. Edmonds: KBIQ, 105.3. Bellingham: KERI, 104.5.

Most stations broadcast news bulletins on the hour and on the half-hour at early morning and evening peak periods.

Major Newscasts: CBU, 9 a.m.; BBC news, 7 p.m.; National news; CFAX, CKDA and CJVI, 8 a.m., 1 noon (noon report), 5:30 p.m. (news hour); Saturday and Sunday, 8 a.m., 12:30 p.m., 6 p.m. and 10 p.m.

40 BUSINESS PERSONALS

BOOKS!
Fraser's Book Bin offers the wide selection of used paperbacks in town for you to browse through. Bring your own books to trade.
FRASER'S BOOK BIN
641 YATES
385-3779

INSTRUMENT REPAIRS
PRECISION MACHINE WORK
ELECTRONIC PARTS
Binoculars, riflescopes, survey instruments. All types optical, electronic, mechanical.
Victoria Instruments and Engineering
819A Broughton. 385-3155

OVERWEIGHT! TRY OUR Grapefruit Diet consisting of a combination of food which burns accumulated fat. The more you eat the more you lose. For complete diet send $1.00 to: Dietor, Box F 1115, Cornwall, Ontario.

HELP! I AM LOSING CUSTOMers through marriage. Why don't you meet "That Someone" on Vancouver Island? All ages, rates reasonable. Information for stamped addressed envelope plus age, Box 754, Duncan.

FOR THAT IMPORTANT WEDding reception. The Queen's Room, Penthouse, Queen Victoria Inn. Full catering, banquets, receptions and parties. For reservations and information, 386-2812 ask for Mr. Breitschmid, catering manager.

PHYSICAL FITNESS
Costs less than $1.00 per week at the
386-7511 "Y" 386-7511

REGGIES CLUB
Girls, don't forget free admission every Sunday night. Guys, you know where the girls are! 1313 Government St., Fri. and Sat., 9 - 2 a.m., Sun., 9 - 1. 384-0311.

BEACH TIME IS ALMOST UPON us. Lose unsightly inches, 1-2 weeks. Try Trim-Gym. Free demonstration. 479-4388 or 388-5891.

NOW: NIGHT CLUB FOR RENT week nights. Meetings, banquets, parties, reasonable rent. Call Manager, 382-0932.

FREE HOME DEMONSTRATION for the new "TRIM-GYM" exerciser and relaxer. Phone 478-6932.

CARD READING. CALL AFTER 5 p.m. 385-5911.

MRS. PAYN-JONES, CLAIRoyant, trance readings. 386-3603.

INVISIBLE MENDING, APT. 3, 902 Esquimalt Road.

42 EDUCATION

TUTORING
Bring your school problems to us. We have helped others save a whole school year by offering the best in tutoring from Grade 1 to University levels; giving individual instruction; extending friendly and understanding attention to students' particular needs. May we help you?
UNIVERSAL TUTORING COLLEGE
2020 Douglas
Phone 385-8603 any time.

YES, YOU CAN FINISH HIGH school the modern streamlined National College way. Study at home. Prepare for Provincial or College entrance exams or for a general high school diploma. Low payments, all books supplied. Phone or write today, 1707 Carnegie Cres., 383-9126.

OLINDA KINDERGARTEN
528 St. Charles Street, opening in September. Register now. Possible transportation. 384-0028.

TUTORING: PROFESSIONAL help by experienced teacher. French, Math., new and old method. 382-7331 or 382-7866.

43 DANCING

EILEEN'S SCHOOL OF DANCING and Baton Twirling, 719A Yates Street. Res. Phone 383-8247.

60 FUEL

Coal

DIPLOMAT LUMP, $23.30; EGG, $22.30, nut, $21.10. Richard Hall and Sons, since 1882. 723 Fort. 388-6646.

Wood and Sawdust

DRYLAND FIR WOOD, NEVER been in water, 2½ cords, $14.95. Shavings, 3 units $9.95. Best Fuel Company, 384-5524.

DHILLON FUEL CO. LTD., 383-3811 Cordwood, 2 cords, $25; Planer ends, 2x4, 2x6, 2x10, 2 cords, $22.

61 BUILDING SUPPLIES

Stewart & Hudson
Building Supply Centre

LUMBER BARGAINS

		6'	8'
1x 2	S4S	Each .12	.26
1x 3	S4S	Each .18	.26
1x 4	S4S	Each .23	.33
1x 6	S4S	Each .33	.48
1x 8	S4S	Each .44	.64
1x10	S4S	Each .55	.80
1x12	S4S	Each .66	.96
2x 2	S4S	Each .24	.37
2x 3	S4S	Each .33	.52
2x 4	S4S	Each .44	.70
2x 6	S4S	Each .66	1.04
2x 8	S4S	Each .88	1.38
2x10	S4S	Each 1.20	1.74
2x12	S4S	Each 1.44	2.08

6' ITEMS ARE MIXED CONSTRUCTION, STANDARD AND UTILITY GRADES.
8' ITEMS ARE UTILITY GRADE.

SPRING BARGAINS
8'x10' —pre-cut greenhouse complete with glass and glazed door 129.99
Pre-cut cedar picnic tables 18.95
Supertone fence stain
Red, Green, and Brown—per gal. 2.29
Supertone Exterior Latex
Red, Green, White, Brown—Per gal. 3.99
Supertone Exterior Oil Paint—White only—per gal. 2.29
500 sq. ft.—roll — 50"x2 Mil polythene—each 1.89
1500 sq. ft.—roll — 50"x2 Mil polythene—each 4.79
4'x8'x¾' Gyproc 3.45
6¾" Rockwell Builders Saw Disston Circular Saw Blades from 2.46
18x20 Stainless Sinks, heavy guage 15.44
26"x72" Corrugated Plastic Panels 1.49
26"x96" Corrugated Plastic Panels 1.99
26"x120" Corrugated Plastic Panels 2.99
26"x144" Corrugated Plastic Panels 3.49

Stewart & Hudson
Open 6 days, 7:30-5:30
Charges, Budgets, 386-3211
400 Block
Gorge Road East

SPECIAL FROM FACTORY
Bay Concrete Block Co. Ltd.
3022 Jutland 382-9436

Drain Tile	16c
Building Block	34c
Decorative Block	29c
Patio Stone, 8-16	19c
Patio Stone, 16-24	85c
Jumbo Bricks	10c
Complete Incinerator	$9.50

CONCRETE PATIO MATERIALS, screen blocks, 12x12, 39c delivered. Ideal carport and privacy walling. Other items similarly low-priced. Easy instructions, free estimates. Casco Products. 592-4161 anytime.

EXCELLENT
24" cedar shakes, $19.50 per square. 477-5162.

SHAKES FOR SALE. ROOFING by contract. 642-3329 Sooke.

61 BUILDING SUPPLIES

CUBBON LUMBER
515 Alpha 386-3288
1720 Cook 384-8181

CEILING TILE. No. 1 white, 64 ft. Sizes 12x12, 16x16, 12x24 — Reg. $10.49. Sale $8.29

LUMBER

25 pcs. 2x4 6' Economy	$5.95
25 pcs. 2x4 8' Economy	6.95
25 pcs. 2x4 10' Economy	9.95
25 pcs. 2x4 12' Economy	11.95
25 pcs. 2x3 8' Mill Run	12.95
25 pcs. 2x4 6' Cedar	9.25
25 pcs. 2x3 6' cedar	7.50

LUMBER SHORTS

Per Bundle	6 ft.	8 ft.
1x1 12 pcs. Dressed	$1.35	$1.95
1x2 12 pcs. Dressed	1.80	3.20
1x3 6 pcs. Dressed	1.08	2.16
1x4 6 pcs. Dressed	1.38	2.52
1x6 4 pcs. Dressed	1.32	2.32
1x8 4 pcs. Dressed	1.76	3.20
1x10 4-pcs. Dressed	2.20	3.92
1x12 4 pcs. Dressed	2.64	
2x2 6 pcs. Dressed	1.62	2.70
2x3 each, Dressed	.33	.52
2x4 each, Dressed	.44	.70
2x6 each, Dressed	.66	1.04
2x8 each, Dressed	.88	1.38
2x10 each, Dressed	1.20	1.74
2x12 each, Dressed	1.44	2.08
3x4 each, Dressed	.75	
4x4 each, Dressed	.95	1.50

8-ft. lumber is utility grade.

HARDBOARD BARGAINS

2x4 ¼"	$ .49
4x8 ¼"	1.39
4x4 ¼"	.89
4x8 ¼"	2.49
2x4 ¼" Pegboard	.75
4x8 ¼" Pegboard	2.95
4x4 Brown Ceiling Panels	1.49
4x4 Seafoam Ceiling Panels	2.75

4x8 WALL BOARD SPECIALS

4M Pre Fin Mahog. No. 1	3.49
4M Unfin. Mahog. Cottage	2.69
4M Unfin. Mahog. Plain	2.75

4x4 DRESSED CEDAR POSTS
This is good Utility and Better and very suitable for all your fencing needs.

5-ft.	6-ft.	7-ft.	8-ft.	10-ft.
.70	.80	.95	1.10	1.35

½x6 BASKET WEAVE
Top grade ..... lin foot .06

CORRUGATED PLASTIC PANELS
Yellow. White. Green.

6-ft.	1.49
8-ft.	1.99
10-ft.	2.99
12-ft.	3.49

CUBBON LUMBER
Open 6 days a week
515 Alpha 386-3288
1720 Cook 384-8181

S. J. PEDEN LTD.
HARDWARE SPECIAL
SAVE 40 per cent on AMEROCK CABINET HARDWARE on display. Full carton lots only.

FIR PLY SPECIALS

4x8x¼ Sanded	$3.65
4x8x⅛ Sanded	6.25
4x8x11/16 Factory Sanded	7.75
4x8x5-16 Unsanded	$3.30
4x8x⅜ Unsanded	$5.30

CEILING TILE—WHITE
12x12 and 16x16—64 sq. ft. carton $3.25
4x8x⅜ Gyproc $2.49
2½" Fibreglas insulation, 100 sq. ft. roll $5.99
4x8x⅝ Particle Board $3.95
4x8x⅛ Hardboard 1.39

WALL PANELLING

4x8 Cabin grade pre. fin. mah.	$2.99
4x8 Colour-toned Mahogany in Gold and Brown	3.75
4x8 Heartwood Cherry	4.35
4x8 Teak Neo Panel	5.49
4x8 Walnut Neo Panel	5.49
4x8 Royal Oak	$5.95

8 to 5 Monday Through Saturday

S. J. PEDEN LTD.
2855 Quesnel St. 386-3464

WHY PAY MORE
4x8 WATERPROOF PLYWOOD

UNSANDED		SANDED	
5/16"	$3.25	¼"	$3.55
⅜"	3.46	⅜"	4.97
½"	4.69	½"	6.38
⅝"	5.52	⅝"	6.65
¾"	6.66	¾"	7.65

5½ oz. PVC Corrugated Plastic patio panels, 26"x96" $1.75
26"x120" $2.25
4x8' Prefinished mahogany $2.79
4x8'x¼" Hardboard $1.95
Supertone interior latex, gal. $3.50
Breeze interior latex, gal. $7.49
Breeze Exterior latex, gal. $8.49
Monamel Semi Gloss, gal. $8.49
Fence and Shingle Stain $2.49
B.C. Cement, per sack $1.75
4" Cement drain tile .16

LANGFORD BUILDING SUPPLY AND HARDWARE
Open Seven Days a Week
940 GOLDSTREAM AVE.
PH. 478-1724

BUILDING A HOUSE?
CALL
COLUMBIA
READY-MIX LTD.
Sand, gravel, drain gravel and ready-mixed concrete.
For Free Estimate
Phone 478-1701 or Res. 478-2737 or 478-1086
2949 Phipps Road
Open Mon. thru Sat. (6 days)

Work Bench (material) $9.67
Tool Rack $4.70
— Boat Kits —
Sailboat $37.00
Pram Dinghy $24.50
Sleigh $3.50
Greenhouses $155.00

SAANICH LUMBER
3041 Douglas St. 385-2486
Near the Mayfair Shopping Centre

LEAKY BASEMENTS
Permanent Cement — fast setting to handle all water leaks, even sets under water. Albitol the wonderful cement bonding material sticks new concrete to old.
ISLAND BUILDING SUPPLY COMPANY LTD.
350 Garraulty Road 382-5178
Opp. B.C. Forest Gate

HAND-SPLIT DECORATIVE Interior cedar paneling. A new feature wall material that is rustic and 100 per cent hand made. Phone Haney, 462-7622.

SHAKES AND SHINGLES. BEST prices on the Island. Phone Cowichan Cedar, 749-3789. We will deliver.

CIEDAR AND FIR HIDDEN Valley sawmill, Sylvester Road, Shawnigan Lake. Open weekends. 743-2830.

SPLIT CEDAR POSTS, 10c A FOOT delivered. Split cedar fencing on request. 382-0432 or 592-4330.

SHAKES — HANDSPLIT, RUSTIC, 18". 50 squares. Phone 383-3962.

18" CEDAR SHAKES, $14 OR nearest offer per square. 386-9502.

WANTED 30 CEDAR FENCE posts. 658-8018.

62 FURNITURE

1 SINGLE BED WITH HEADboard, Sealy mattress and box spring. 388-7498.

HOLLYWOOD BED; ROLLAWAY bed; floral spread (as new) 477-1305.

— ACTION TRANSFER —
Van ($10.50 hr.) Insured 384-7627

BED CHESTERFIELD SUITE, $45. 477-6681.

TEAK DINING ROOM SUITE, $325; also 2 single beds. 382-1794.

62 FURNITURE

MEL'S MEL'S MEL'S MEL'S

20x41x17 CEDAR CHEST	$54.50
BLUE EASY CHAIR	$12.50
2 PC. CHESTERFIELD	$149.50
5 PC. YELLOW FROST CHROME SET	$499
STUDENT DESK	$12.50
6 PC. WALNUT VANITY, BEDROOM SUITE	$75

MELS BARGAINS
823 PANDORA AVE. 384-3152
OPPOSITE B.C. HYDRO
MEL'S MEL'S MEL'S MEL'S

KILSHAW'S AUCTIONEERS
Buy — Sell
CASH
Guaranteed Appraisals
1115 Fort 384-6441

REPOSSESSED
Direct from storage company. 3 different groups of furniture. Free delivery — can be financed or additional reduction for cash. Phone 384-9668.
CONTINENTAL FURNITURE

PAY CASH AND SAVE
See Our Ad Under Miscellaneous
PANDORA FURNITURE LTD.
NEW AND USED FURNITURE
1050 PANDORA AVE.
383-6319

CLEANING
Upholstered furniture and carpets cleaned and demothed in your home. For Free Estimates Call Ambassador Home Service. 382-5532

FURNITURE REUPHOLSTERY
For samples and free estimates in your home call J. Worden or G. Hodgson, 382-5111. Standard Furniture, 737 Yates.

LOVELY BEDROOM SUITE, 4 drawers, round mirror, vanity and stool, bureau, large double bed, bed needs slight repair on screws, $120. 383-9888.

1 DOUBLE BED, COMPLETE with headboard, 4 small tables, reclining chair, red, own design, handmade, contemporary style. Leaving B.C. 382-5625.

1 OAK DROP-BED, TYPEWRITER, office desk, 1 radio headboard bed, spring, attress, 1 Arborite table, 4 leatherette upholstered chairs to match. 592-1756.

SET OF MAPLE BUNK BEDS with mattresses with matching chest of drawers, desk and chair, A-1 condition, $220. 479-3624.

FURNITURE REFINISHING AND repairs. Dennis Jackson. 479-2057. Free estimates.

GET AN OFFER
LUNDS AUCTIONEERS
926 FORT 386-3308

THE BRITISH UPHOLSTERY SHOP
581 JOHNSON ST. — 385-2222
Round needle point stools, walnut.

DANISH UPHOLSTERY
Estimates, Delivery, Pickups Free
Phone 652-1591 Anytime

VILAS REFECTORY DINING table, 4 upholstered chairs, under ½ price. $150. 592-6140.

2-PIECE CHESTERFIELD SUITE, nylon fabric, brown, excellent condition. 384-9002.

CHESTERFIELD AND MATCHING chair, $85; 8 vinyl foot stools, $15 each. 477-3029.

63 MUSICAL INSTRUMENTS

NEW PIANOS
by Heintzman
BELL
LESAGE
NIEER
See the complete line of electronic organs by Electrohome and Phillips at
WOODWARD'S MAYFAIR
2nd Floor

Play safe—invest in the organ professional musicians use, the Hammond Organ. Use Eaton's rent-applies-to-purchase plan. Eaton's Music Centre. Dial 382-7141.

RENT A PIANO
3 MONTHS RENTAL APPLIES TO PURCHASE
BERNIE PORTER MUSIC
1724 Douglas — 382-9542

ACCORDION LAND OF THE PACIFIC
WE BUY, SELL, TRADE
$50-$1,000. Latest models. Terms. Phone Scott Wood Music. 384-2111 or 477-4044.

NELSON'S MUSIC CENTRE
Lessons
Sales—Rentals—Repairs
1320 Broad St. 385-5242

Music Lessons, Repairs
Rentals and Instruments
BERNIE PORTER MUSI

77 CAMERAS, SUPPLIES AND PHOTO FINISHING

IF YOU REALLY WANT THE LOWEST PRICE ON COLOR PROCESSING — Bring your next roll of Kodacolor to Victoria Photo Supply. Superfast two-day service gives you 12 big jumbo color prints for only 2.99 — 20 exposure roll processed for just $4.49. Compare quality and price with any other photoprocessing "deal!" VICTORIA PHOTO SUPPLY LOT. 1015 Douglas St., 385-3468

FOR SALE: NEW BRONICA C camera with 2.8 lens, hand grip, carrying case, light meter, filters, and electronic flash. Valued at $700, bargain at $390. 478-1924 after 5 p.m.

AS NEW NIKON FTN, $350. Lentar Telezoom, $85. 386-0306 after 6 p.m.

FOR SALE: BELL AND HOWELL Model 356 Super 8 movie projector with spare lamp. Phone 477-2591.

PETRI COLOUR 35 MM CAMERA. 4 months old, $85. 385-2728.

PENTAX S.V. COMPLETE WITH meter and case. 384-4490.

79 SPORTING GOODS

BE FIRST! Complete selection of Baseball and Softball Gloves

RAY'S SPORT CENTRE
1692 Douglas St. 385-6312

NEW MODESL JUST ARRIVED Savage 308 Centennial 1895, $236; Savage 30-30 pump, $121; Ruger M 77, 308, $199; Ithica Model 55, 243, $159; Marlin 444, $169; S-W Stainless 38, $159; Ruger 22 Bearcat $59; Browning Broadway, $472 Over 300 others to choose from Trades and Terms ROBINSON'S
1307 BROAD ST. 385-3429

Fishing Tackle 'Headquarters' for novice or expert. ROBINSON'S
1307 BROAD ST. 385-3429

COMPLETE LINE OF FLY-TYING equip. and materials. See our pro kit $35. ROYAL COACHMAN TACKLE
1225 Government 384-5032

CLEARANCE ON WATER SKIS — 1-3 Off! Great savings on ski equipment. PEETZ SKI SHOP
547 Johnson 383-6352

SHARKSKIN SUITS from $66. Machine sewn seams. The only way. SCUBA SHOP
832 Fisgard St.

BEACH TIME IS ALMOST UPON us. Lose unsightly inches. 1-2 weeks. Try Trim-Gym. Free demonstration. 479-4388 or 388-5891.

WANTED: HARDY SILEX FISHing reel, prefer 4" super. 478-6024.

2 PELLET RIFLES, LIKE NEW condition. 479-3869.

80 BOATS AND MARINE

Boats for all at our docks this weekend.

SAIL
42' Aux. sloop Asking $14,900
28' Herschoff Ketch $8900
35'2" Lion Class Sloop $15,300
26' Cruising sloop Aux. $4495
23' Gaff rigged sloop $4495
Cal 20, 2 years old $4495
Spencer 28 sloop f.g. $6900
Aqua Cats used. Value $795
Aqua Cats. New. From $998
New Rawson 26 Equipped. $7889
New Grampian 26 From $7630
New Minto dinghy, sail kits available $495

POWER
22'6" Starcraft Chieftain $6295
18' Brandlmayr, 125 h.p. OB. $3150
12' Princecraft $140
18' Runabout. Handyman's $650
16' Cabin Cruiser. Twins $1250
18' Monk. 40 h.p. Elec. OB $1695
17' Glascraft, 110 Merc. I-O $3950
36' Displ. Cruiser—Family $6800
22' Displ. boat. Fishing $3500
25' Trojan. New 200 h.p. Fibreglass
36' House boat. New Twins.

Aqua Cats and Sabots for rent.

"at the Marina"
1327 Beach Drive
386-3488

19 FT. FLYING BRIDGE CABIN cruiser, twin electric Evinrude, dual remote controls, 30 gal. triboard gas tanks, complete with trailer $1075 or offers. 656-3888 or 656-4376.

ONE MATCHED PAIR CUMMINS V470M marine diesel engine—direct drive. 1 Cummins V470M marine diesel engine, 3 to 1 gear. Wilson and Proctor Ltd. 1125 Wharf.

27' CRUISER. EXCELLENT CONdition. Dual controls. Sleeps 3-4. View at Berth 19, Wharf B, Canoe Cove. Asking $8350. Owner, 592-7284.

BASIC MATERIAL FOR 71" sabot sailing boat, $37.00. SAANICH LUMBER YARDS
3021 DOUGLAS ST. 385-2486

PLAN, PATTERN, FRAME KITS, for hot inboard ski boat. Dan Parker Marine Designs, No. 111-5888 Olive Ave., Burnaby 1, B.C.

WILL EXCHANGE 35 FT. SAILboat value $15,000 for down payment on 3 or 4 bedroom home. Phone 386-5568 or 386-9330.

WANTED FOR PARTS 1956 JOHNson outboard 30 horsepower. 386-7945.

9.2 H.P. WISCONSIN WITH transmission forward reverse neutral. $200. 384-2064.

'65 7½ ELGIN OUTBOARD, $100; also new 12 ft. Voyager aluminium boat. 384-4077.

7½ AND 10 H.P. JOHNSONS, ALSO 5½ Evinrude, good condition. 384-4077.

26 FT. B LICENSED TROLLER, 30 h.p. diesel, 2 to 1 gears, cash offer. 384-2893.

22-FOOT MONK HEAD AND SINK 75 Johnson. Best offer over $1,000. 478-6600.

14-FT. RUNA BOUT, 18 H.P. motor, excellent condition. 656-1778.

80 BOATS AND MARINE

VAN ISLE MARINA

$25,000—43-ft. TWIN SCREW, bridgedeck cruiser with fully enclosed upper control position. Central heat, 2 heads, radar, auto. pilot, phone, refrigeration and ready to cruise.

$12,000—60-ft. EX-TUG, model 6-71 G.M. diesel. Partly converted for pleasure use.

$80,000—42-ft. MOTOR-SAILER, suitable for deep-sea cruising. A fine all-weather boat with luxury accommodation for 6, including shower, oil heat, phone. New masts and dacron sails. Ready to sail away now.

$8,950—36-ft. BRIDGEDECK cruiser, 115-h.p. Chrysler, oil stove, very clean and full inventory. Sleeps 4.

$8,500—26-ft. FLY BRIDGE cruiser, 215-h.p. Interceptor. Planked hull, many extras.

$8,950—33-ft. TWIN SCREW cruiser, sleep 4. Mahogany hull, copper fastened. Built 1952.

$7,500—36-ft. DISPLACEMENT CRUISER, 95-h.p. Chrysler FWC, oil stove, roomy and seaworthy.

$6,500—34-ft. INBOARD-OUTBOARD. 150-h.p. Mercruiser. Sleep 3.

$3,950—27-ft. DISPLACEMENT, 60-h.p. Kermath FWC. Sleep 2. Enclosed head.

$2,000—33-ft. CRUISER. Older type. 150-h.p. Buda.

See these boats at our docks. We are open all weekend. For more information see Steve Dickinson or Geoff Simpson.

VAN ISLE MARINA LTD.
Sidney, B.C. 656-1138

BOSUN'S WIDE WORLD OF SAILING

WELCOMES TONY BURTON'S SAILING SCHOOL!

Now offering a full series of sailing courses at our docks at CLARK BROS. MARINA, Sidney. Same professional approach, same fun, more facilities. Phone Tony 477-6325 or BOSUN'S LOCKER, 386-1308.

PEARSON'S

VICTORIA'S Exclusive Dealer for Chrysler boats Chrysler motors
We service what we sell
3388 Douglas 386-3421
GREW COBRA ISLANDER

GORGE BOATHOUSE SPECIAL

18' Brandlmayr, 60 h.p. Evinrude, head, etc. $1595
26' Displacement. Sound. Well equipped. $2795
19' Monk, head, 75 h.p. and 7½ h.p. $1795
20' Houseboat. $895
1958 6 h.p. Evinrude, overhauled $120

355 West Gorge 385-2082

No X-Ray Eyes Required

Safety, Quality and Performance are built into the Halda 26 Sloop.

Brolite Marine Enamels, Varnishes and Racing Copper—Marine Charts, Books, Tide Tables—Mono, Poly, Nylon Cordage and Dacron Braids —Yacht Fittings—Schaefer Blocks. Open all day Saturday
Mayhew and Strutt Ltd.
Douglas at Queens—386-7704

U-DRIVE

46' steel hull motor vessel, twin diesel, sleeps 8, 2 heads with shower, hot and cold water, radio, phone, and depth sounder, well appointed saloon. Very rarely a vessel of this calibre is available for U-Drive. For further information regarding the Easter weekend or vacations, phone 656-3159.

'SIMPLEX' GURTZES COMPLETE with hydraulic motors, valves, tank with filter and flow divider, also pump with magnetic clutch, all 3 units connected ready to install, from stock. SMITH BROS. FOUNDRY & MACHINE WORKS LTD.
632 Pembroke 384-1525

BRITISH SEAGULLS
Forty Featherweight, 3¾ h.p. $169
Forty Plus, 6¼ h.p. $189
Silver Century, 10¼ h.p. $265
All models in stock
VIC. LAWNMOWER HOSPITAL
834 JOHNSON ST. 386-8338

6—110 G.M. diesel 235 H.P.
4—71 G.M. diesel 2:1 reduc. gear 110 H.P.
3—71 G.M. diesel 3:1 reduc. gear 85 H.P.
ORR MARINE
31 Erie St. 382-5813

CANVAS DECKING Up to 9 ft. wide
VICTORIA TENT AND AWNING LTD.
831 Fisgard St. 382-5215

FOR SALE: 34' DIESEL CRUISER, with command bridge and dual control. Sleeps 4-6. Enclosed head. Full galley. Completely refinished inside. $7,900 or best offer. Phone 754-5268 Nanaimo.

BOAT PLANS AND FULL SIZE patterns all types of craft — send 50c for brochure or $5 for complete boat building book including types available. Angus and Pike Ltd., 3943 C Quadra St., Victoria.

INSTRUMENTS, PROPULSION systems, hardware and accessories. Always more for your bosting dollar. Prodesto and Marine Industries Ltd., 939 Johnson Street. 383-5512. Just off Quadra going East.

19' FIBREGLASSED BRANDLMAYR cruiser. 2—1968, 50 h.p. electric start Mercury motors. New tandem axle Holsclaw trailer and power winch. 84895 385-0520

14'6" TRAVELLER POLARIS, sleeper seats, full camper top, 88 h.p. Johnson, all controls. Tilt-boom trailer, like new. Best offer. 652-2917.

16' PETERBOROUGH, 10 H.P. Johnson, tilt boom, Westcot trailer, $450 or will consider cartop and motor. 382-9437.

30 FT. DIESEL YACHT, $17,900.

Apply Stannero Marina, Vancouver, 278-0302.

2 FIBRELASS SABOTS, 2 FIBREglass car top prams. Ideal for tansdinghys. Must go this week, 656-3757.

ALL BAY MARINA
Evinrude Dealer — '69 1400 lb. factory built trailer $375.
2238 Harbour Rd. 656-3167

12 FOOT FIBREGLASS BOAT, with remote controls. 35 h.p. Evinrude and cruise-a-day tank. $425. Phone 479-1507.

WILL PAY CASH FOR LARGE boat over 30 ft. Any condition or style, still seaworthy. 388-0306.

15' LONE STAR ALUMINIUM boat; 18 horse Johnson motor, $500. Phone 478-4165.

BOAT TRAILERS, ANY SIZE. Al's, 214 Dundas, 382-8233.

BOAT, TRAILER, AND 2 MOTORS. $1,050. Phone 385-7619.

80 BOATS AND MARINE

NEW 14'6" Sangster deep V with side pockets and full top. 1967 Johnson manual, 800-lb. trailer and controls.
COMPLETE $1685

NEW 14'6" Sangster with side pockets and full top. 1968 Johnson 33 h.p. manual controls and 800-lb. trailer.
COMPLETE $1635

13'8" Sangster runabout with new 1969 35 h.p. Chrysler electric, controls, battery and box and 800-lb. trailer.
COMPLETE $1625

14' Marlin complete with full top, mechanical steering, 1970 40 h.p. Johnson electric, controls, battery and box and 800-lb. trailer.
COMPLETE $2375

14'6" Sangster with side pockets and full top. 1969 new 35 h.p. Chrysler electric with single lever controls, battery and box, 800-lb. trailer.
COMPLETE $1870

COAST POWER MACHINES (1961) LTD.
2520 GOVERNMENT ST. 382-1421

"SPECIAL NEW"

17' Saturn "Deep Vee" Traveler with 100 h.p. Mercury outboard. Remote controls, 4-pce. top, sleeper seats, ezeloader trailer.
Reg. price $5,100
Special $4,300
Without trailer $3,875

New model, 650 EL, 65 h.p. Save $277.
Sale $1,145

MULLINS MARINE SALES LTD.
925 Yates St., 382-1928

M M M M M M M M M M M
FIBERFORM — FOR QUALITY!
14' and 16' and 17' Outboard Models in stock with special package prices for Fishing, Cruising or Skiing!
18', 20' and 24' Cruisers in stock powered with Mercruisers, ready for delivery! Trade up now to quality and luxury—Fiberform!
MERCURY MARINE SALES AND SERVICE
736 Cloverdale Ave. 385-8922
M M M M M M M M M M M

DOUG'S BOATS LTD.
740 MARINE DRIVE
North Vancouver
987-4933
OPEN SUNDAYS
Open Easter Weekend
Open 9 a.m. to 9 p.m.
Grew, Glascraft, Reinell, Double Eagle
DOUG'S BOATS
NORTH VANCOUVER

PRE-LAUNCHING
Gunks and Goos
And Dunlop Deck Shoes
And Outboard Brackets
And Mustang Jackets
And Paint to Keep the Worms Away
And Fibreglass Canoes
And Rubber Boats
And Lots of Ropes
And Cleats and Stuff
For the Sailing Buff

BOSUN'S LOCKER
580 Johnson
386-1308

OWN SHOW
CAL 29

Newest of the new! Inboard power, full headroom, great new layout. Hot as a pistol! Sail power! See her this Saturday at BOSUN'S WIDE WORLD OF SAILING at CLARK BROS. MARINA. For more data, 477-6334, 386-1308.

1969 27' GREW DEEP "V" FIBREglass hull 210 O.M.C., 20 hours, fully equipped, tandem trailer. Good in rough water. $9,500. 383-5515.

32' LICENSED CRAB BOAT, WITH stainless steel traps. New diesel motor. Will take good used car as trade. Apply Victoria Press Box. 693.

JENKINS MARINE
Custom built boats. All repairs Fibreglassing. Boat moving.
479-2244 477-5943

ENTERPRIZE CLASS SAILBOAT, fibreglass. Excellent condition. Complete with trailer. $1,150. 658-5769.

PACIFIC QUEEN II. A LICENCE. Loran Daniels phone. Small phone. Woods Freeman automatic pilot. $11,500. 385-5427.

USED HERCULES MARINE motor, complete with heat exchanger, transmission pumps, and instruments. 477-4183.

MARINE INSURANCE
All Risk cover—low rates
R. DOUGLAS AGENCIES LTD.
386-8401

EL TORO SAILBOAT, COMPLETE with dacron sails, $120. 382-1169 after 5.

NEW 16 FT. FIBREGLASS DE luxe model 1968 85-hp Johnson. $1950. 477-6782 or 478-6122.

17' BOAT, TRAILER AND MOTOR, $1000. 383-1837.

38 FT. TROLLER, A LICENCE, diesel, $9,000. Ganges 537-2928.

80 BOATS AND MARINE

CLARK BROTHERS MARINA LIMITED, 656-3042
10775 McDONALD PARK RD. RR 1, SIDNEY, V.I., B.C.

19' Brandlmayr, 65 h.p. inboard marine engine, complete with boathouse. Reduced to clear $2,800

21' Day Cruiser, 50 h.p. F.W. cooled Kermath — an ideal boat for fishing. Reduced to clear $2,500

24' Cello Finished Glen L, 280 h.p. G.M. motor in top condition — new 1964 — complete with boathouse $6,600

24' Brandlmayr — fibreglassed cello finished — 150 h.p. OMC outboard drive, complete with dinghy — two years old $7,500

26' Chris Craft Cavalier, fresh water cooled. V-8, loaded with extras, boat house available. Asking $11,700

27' Twin Screw Chris Craft Super Connie, well equipped, fresh water cooled, radio phone, etc. Boat house included at $14,000

29' Grenfell designed, 275 h.p., fresh water cooled — loaded with extras — as new $18,500

35' Heavy Displacement Cruiser, 6-cyl. Perkins diesel, well fitted out for cruising for six. $13,700

30' Wooden Sloop — Egyptian cotton sails, stainless steel rigging, 1 Universal Atomic four auxiliary $6,500

SEE THE NEW 26' AND 34' PORTACRUISERS, THE GO-ANYWHERE, DO-ANYTHING BOATING EXPERIENCE, ON DISPLAY AT OUR FLOATS.

M M M M M M M M M M M
FIBERFORM!
14', 16', 17', 18', 20', 24' in stock!
MERCURY MARINE!
736 Cloverdale Ave., 385-8922
M M M M M M M M M M M

M M M M M M M M M M M
SUPER BUY! LIKE NEW!
19' Sangster, full caravan top and powered by an O.M.C., Inboard - Outboard 150 h.p. motor. $4,195.
MERCURY MARINE SALES AND SERVICE
736 Cloverdale Ave. 385-8922
M M M M M M M M M M M

CANOE COVE MARINA

36' sedan, 150 h.p. Cummins diesel, radiophone, sounder, excellent family boat $14,500

SPORTS FISHERMAN WESTPORTER
656-3915

FIXER UPPER
17' Cabin Cruiser — sleeps 3 — All instr. — Tac., speedo, compass. Includes 100 Merc. and trailer. Closest offer to $2,200.

STEAL THIS ONE
13' Fibreglass ski-fishing boat; includes 35 E.P. Weas Bent and trailer. Good all-purpose craft for $500.
View at corner of Quadra and McKenzie. Apply within.
JAGUAR INVESTMENTS LTD.

OAK BAY MARINE SALES AND SERVICE

Oak Bay Marina
384-4141

PHILBROOK'S SHIPYARD LTD.
656-1157
Get an early start this year, save 10 per cent on ways charges for the month of March only.

1968 VANGUARD 17½ FT. 1968 100 h.p. Johnson, 1959 10 h.p. Johnson auxiliary, 4-piece top, sleeper seats, fully equipped with trailer. Must sell. Open to offers. Phone after 5:30, 592-0833.

SHIP CHANDLER—McQUADES Sale—Monel ringed nails Finest boat nail available 30 PER CENT OFF (Regular) At the bottom of Yates 383-1141

DON'S BOAT TRANSPORT Bonded and Insured
479-1014

17½' SANGSTERCRAFT DEEP V, sleeper seats, full camper top, twin 50 h.p. Mercury motors, trailer. Sacrifice for quick sale, $2,300. Phone 385-6502.

FIBREGLASS AND PLYWOOD boat, 18 h.p. Evinrude motor, both in good condition. Steering wheel, windshield, controls, etc., $300. 1249 Tattersal, 385-7400.

1967 20 H.P. MERCURY LONG shaft, 15' boat, trailer, steering wheel, windshield, controls, $500. 384-6218.

11'9" FACTORY BUILT FIBREglass boat, trailer, plus extras. $375. (Bargain). 386-3565.

SILVERWOOD BOAT BROKERS Buy, sell, consign. Launching ramp. 2555 Beacon Ave., Sidney. 656-1675.

18 FT. GLEN-L CABIN BOAT WITH Volvo inboard-outboard. Cost $3,800 asking $1,900. 652-2258.

1962 JOHNSON, 18 H.P. AND tank, excellent condition, $175. 477-5936.

9 FT. FACTORY BUILT DINGHY with oars, $45. 385-5906.

81 TIMBER

FOR SALE, LUMBER MANUFACturing Plant, in Southern Interior with Planer and Resaw and other specialty equipment, good source of rough lumber. Plenty of custom work available. For more information write Victoria Press Box 694.

CUSTOM LOADING AND HAULing. Long or short logs, self-loading truck. Eves. 382-6556.

WANTED — STANDING OR felled timber. Perry Bros., 478-2530.

WANTED: TIMBER STANDING or felled. Top prices paid. 388-5704.

82 MISCELLANEOUS FOR SALE

SMALL FRIDGE, $15; OIL STOVE, $15; work bench with vise, $12.50. 383-3290.

2 WEDDING DRESSES, SIZES 12, 14. $25 each or nearest offer. 388-5737.

COLONIAL STANDARD LAMP. European wig. Combination record player and game centre. 477-5609.

NUMEROUS WIRE CAGES FOR rabbits, chickens, etc. Goldstream Estates. 974 Goldstream Ave.

MOVING NORTH, SELLING CROSStop Frigidaire, TV, Stroller, playpen. 385-0131.

9 CU. FT. VIKING FRIDGE. Cross-top freezer, $49. 384-7813, All Temp.

APARTMENT SIZE ELECTRIC stoves. Cheap. 382-0157 or 384-7783.

LEAVING CITY. RACQUET CLUB membership for sale. 592-1830.

WASHING MACHINE FOR SALE. $50. 384-1695.

11-FOOT BEAN AND PEA POLES, 20c each. 592-9679.

WON LAWNMOWER IN CONTEST, $65. Still in carton. SACRIFICE '63 RAMBLER STAtion wagon, $495. 388-9289.

CHAIN LINK FENCING. Enquiries welcome. 385-1512. Plater.

82 MISCELLANEOUS FOR SALE

TRADER'S WAREHOUSE SPECIALS

DANISH MODERN SOFA WITH LOOSE CUSHION BACK AS NEW CONDITION. ONLY $69.95

WOODEN DINING ROOM TABLE AND FOUR UPHOLSTERED CHAIRS. ONLY $59.00

CLEARANCE OF SLIGHTLY MARKED ADMIRAL FREEZERS.
15 CUBIC FOOT $179.95
23 CUBIC FOOT $219.95
28 CUBIC FOOT $259.95

SIMPLICITY WRINGER WASHER WITH TIMER AND PUMP. ONLY $79.95

GUERNEY 30" RANGE WITH AUTOMATIC OVEN. ONLY $49.95

2-PIECE LOOSE CUSHION CHESTERFIELD SUITE IN RED-GOLD FLORAL. ONLY $149.00

GOLD FLORAL LOVE SEAT WITH LOOSE CUSHION BACK, EXCELLENT CONDITION. ONLY $79.00

CHESTERFIELD AND TWO LARGE ARMCHAIRS, ROSE BEIGE IN COLOR. ONLY $149.00

LIKE NEW LARGE TABLE AND SIX SWIVEL CHAIRS. ONLY $129.95

WHITE AND GOLD DINING ROOM SUITE COMPLETE WITH TABLE, AND FOUR UPHOLSTERED CHAIRS, BUFFET AND SERVER. ONLY $349.00

AT THE TRADERS
715 FINLAYSON
(BESIDE MAYFAIR)
388-6264
OPEN NIGHTLY 'TIL 9

MAIS MAIS MAIS MAIS
USED FURNITURE AND APPLIANCES

2-PCE. BEIGE LOUNGE SET. RECOVERED. LIKE NEW $99.50

VIKING 30" ELECTRIC RANGE. MODERN WITH GLASS OVEN WINDOW, STORAGE DRAWER, CLOCK AND MINUTE MINDER. ONLY $99.95

NEW 2-PCE., 4-SEATER CHESTERFIELD SUITE $149.50

WALNUT BEDROOM SUITE WITH TWIN BEDS $154.50
4'6" QUILTED BOX SPRING AND MATTRESS, 400 COIL. REG. $139.50. NOW $99.50

SEE US NOW AT
MAIS FURNITURE
1821 Cook St. 385-2435
MAIS MAIS MAIS MAIS

SEE US BEFORE YOU BUY

2 Pc. chesterfield suites $99 to $265; Single or double hide-a-beds, $177; Pair of love seats, $140; Recliner, $89; Swivel rockers, $79; Occasional chairs, $7.50 to $66; Set of 4 dining chairs, $39; China cabinets, $29.95 to $159; Buffets, $44.50 to $149; Portable TV, $89; Stereo, $119; 9 pc. walnut dining suite, $569; 9 pc. rock maple dining suite, $468; Chests of drawers, $16.95 to $29.95; Dressers, $27.50 to $36.50; Oak Hy-Boy dresser, $49; Single beds, $19.50 to $69; Desks, $27.95 to $39.95; Bookshelves, $15.95 to $44; Dimplex heater, $24.50; Fire screens, $7.95 to $29.95; Fire grates, $3.95 to $9.50; Wringer washer, $39; Westinghouse fridge, $79; Cedar Chest, $39; Portable typewriter, $39; Glass and china giftware, priced to sell! Come in and look around.

PANDORA FURNITURE LTD.
NEW and USED FURNITURE
1050 Pandora Ave.
388-6319

Have your favourite pieces of furniture refinished to match your newer furniture. Our expert furniture refinishers will be glad to give you a free estimate. Have your fridges and freezers recoloured, too! Just call 385-1311, Local 239.
THE BAY

THE WAREHOUSE WHOLESALE Food Distributors, 47 Songhees Rd. First turn left—100 feet past Johnson Steel bridge. Prices effective Thurs. and Sat. Closed Easter Friday. Open to the public daily 9 a.m. to 5 p.m. Open Saturday 'til 6 p.m. We reserve the right to limit quantities. Turkeys, oven ready, 10-16 lbs., Utility, lb. 39c; Bacon, lean, sliced, rindless, lb. 89c; Fresh, lean pork loin roast, lb. 79c; Local fresh large eggs, doz. 47c; Fresh No. 1 asparagus, 2 lbs. 49c; Sunrype Pure Apple Juice, 3 48-oz. tins, $1 All Easter Candies ½ Price.

STORAGE REPOSESSION Several prices of new and used furniture plus one 25" color TV and stereo. MUST BE SOLD. Terms arranged. Call agent J. Snare, 386-2450. Evenings 382-6062. CONTINENTAL FURNITURE

AN APPLIANCE IN DISTRESS CALL T.T.S. WARRANTY SERVICE DEPOT for MOFFATS Ltd. CAN. WESTINGHOUSE Co. Ltd. BELANGER, TAPPAN, FINDLAY TELE TECH SERVICES
1202 WHARF ST. 385-6783

SHOP AT "THE WAREHOUSE," Wholesale Food Distributors, 47 Songhees Rd., first turn left — 100 ft. past the Johnson St. Bridge. Open daily 9 to 9; Sat. till 6 p.m.

COAL AND WOOD RANGE. Closed-in utility trailer, 12-foot boat, piano stool, gramophone, treadle sewing machine, beds. 388-7282. 1323 Esquimalt.

A.B.C. ELECTRIC — 382-7221 New and rebuilt Appliances, Vacuum Cleaners, Polishers, etc. One-year warranty, good selection. Reasonable prices. 821 Fort St.

NEW AND USED WASHERS AND dryers Island Washer Sales and Service, 615 Chatham, 382-6413.

GUMMED LABELS Your name and address on 1000 gummed labels, only $1.25. Print your name and address clearly. Victoria Press Box 102.

BRAY REFRIGERATION LTD. 8' and 12' Self-Service Freezers, 8' and 12' Dairy and Produce, used walk-in Coolers.
1308 Cook St. 384-7425

RED OR BLUE BRAND SIDE OF beef, 65c lb. Price includes cutting and wrapping. Super Low Cost Market, 899 Esquimalt Rd., 382-8196. Open till 9 daily.

MOON SHAPED BAR WITH PADded front magnetic doors, bar stool included, $125. 478-2605, Sunday, after 6.

IT'S FROM BIRKS
Fine Jewellery and Giftware
706 Yates 383-4241
Hillside Shopping Centre 382-7237

VICTORIA BAKERY
It's the bread that makes the sandwich, 15 loaves for $2.87.
822 Yates St., 382-0221

FRIGIDAIRE STOVE, DOUBLE oven, $50. Westinghouse clothes dryer, $65. Very good condition. Phone 385-6124.

DEMOLITION SALE
Windows, doors, misc. lumber, used bricks, etc. 515 to 531 Niagara Street. See man on job.

COMBINATION COAL AND ELECtric stove, students desk, daynighter sofa, Metchosin area, TV antenna. 388-1582.

ELECTRIC LAWN MOWER, $45; wanted—junk, 1966 9½-horse Johnson for parts, also office filing cabinet. 477-6722.

REMINGTON NOISELESS TYPEwriter, $45; Real chesterfield chairs; electric kettle, like new. 477-3957.

New Davis 19" rotary mowers with Briggs and Stratton engine from $75
ALF BECKER and SON LTD.
384-6414 2981 Tillicum

MOVING, MUST SELL EVERYthing. Appliances, etc. 18' shuffleboard. 256 Burnside West. 384-4936. Saturday 10 a.m.-4 p.m.

12 VOLT FREEZER CHEST FOR trailer or boat use. Cost $350. Sacrifice $90. 592-6140.

9X15 GREEN CARVED HARDING carpet, as new, 477-0575.

82 MISCELLANEOUS FOR SALE

VICTORIA MEAT MARKET
625 Johnson St.
EASTER BONANZA
Our competitors specials are our regular prices.

FULLY COOKED HAMS (SHANK PORTION) 63c lb.
PLUMP FULL BREASTED TURKEYS—"B" GRADE (6 TO 12 LBS.) 39c lb.
No. 1 BULK WIENERS (MAPLE LEAF BRAND) 39c lb.
No. 1 LEAN SLICED SMOKEHOUSE BACON 67c lb.
HAM STEAKS (CENTRE SLICES) 89c lb.
GARLIC RINGS (VANCOUVER FANCY) 35c each

BEEF SPECIALS
STANDING RIB ROAST (SHORT CUT) 87c lb.
GROUND BEEF (OUR BEST) 55c lb.
CLUB STEAKS 93c lb.
SIRLOIN TIP ROAST 99c lb.

For your Home Freezer Canada Government inspected Alberta Grain Fed Pork and Beef.
No.1 PORK SIDES 57c lb.
BEEF SIDES 62c lb.
FRONT QUARTERS 53c lb.
HIND QUARTERS 75c lb.

All meats Cut, Wrapped and Flash Frozen.

HAPPY EASTER TO ALL FROM "THE HOME OF THE SQUARE DEAL"

FREIGHT CLAIMS MEAN BIG SAVINGS TO YOU. JUST ARRIVED LARGE SHIPMENT OF SLIGHTLY DAMAGED APPLIANCES. EXAMPLE:

—BEATTY 24" RANGE WITH AUTOMATIC OVEN.
REGULAR $279.95
SCRATCH AND DENT PRICE $149.00

—FRIGIDAIRE 16 CUBIC FOOT, SIDE BY SIDE REFRIGERATOR-FREEZER.
REGULAR $573.50
SCRATCH AND DENT PRICE $359.00

—BEATTY 14 CU. FOOT FROST-FREE REFRIGERATOR IN AVACADO.
REGULAR $549.00
SCRATCH AND DENT PRICE $336.00

—BEATTY 18 CUBIC FOOT DE LUXE FROST-FREE REFRIGERATOR WITH LARGE FREEZER COMPARTMENT.
REGULAR $589.95
SCRATCH AND DENT PRICE $418.00

—ADMIRAL 25" COLOR TV.
REGULAR $995.00
SCRATCH AND DENT PRICE $595.00

AT THE TRADERS
715 FINLAYSON
(BESIDE MAYFAIR)
388-6264
OPEN NIGHTLY 'TIL 9

FIREPROOF OFFICE SAFES and BURGLAR-RESISTANT CHESTS
New and Reconditioned
PRICE'S LOCK AND SAFE SALES AND SERVICE
847 Fort St. 384-6221

SINGER
Sewing Machine Cabinets
Two only to clear at very substantial reductions.
THESE MUST GO!
See our large selection of vacuum cleaners, both canister and upright styles at competitive prices.
Woodward's Appliances
2nd Floor, Mayfair

CLEARING OUT
Floor samples of Sealy Posturepedic and Simmons Beautyrest Mattresses
TILLICUM FURNITURE and APPLIANCES
Tillicum at Craigflower
Open 'til 9 Tues.-Fri.
384-1216

COMPLETE RE-UPHOLSTERY SERVICE
Handcrafted workmanship in any area of upholstery.
LEN'S FURNITURE
7115 West Saanich Rd. 652-2849

CHAIN SAWS
SALES—REPAIRS
Lombard 16" bar $150
Lombard 20" bar $183
Orline 12" bar $129.95
VIC. LAWNMOWER HOSPITAL
834 Johnson St., 386-8338

ELECTROLUX ELEX-O-MATIC vacuum cleaner with all attachments and power nozzle, $85; Model B21 3 brush floor and rug conditioner polisher, complete, $90 both in new condition. 332 Menzies St.

MOFFAT 30" ranges to clear — real values on regular and self-clean models.
BUTLER'S, 1720 Douglas
383-6911

PLEXIGLASS BOAT WINDOWS ARE SO MUCH SAFER THAN GLASS! BRING YOUR PATTERNS —WE CUT TO SIZE. INDUSTRIAL PLASTICS LTD., 2105 DOUGLAS ST.

BOOKCASE, GARRARD RECORD player, large chest of drawers, coffee table, tri-light, Cogswell chair, upholstered chair, telephone table and chair. 382-8384.

MAYTAG APPLIANCES — THE dependable ones — available at SKAALRUD APPLIANCES SALES AND SERVICE
414 Craigflower 385-2232

SONY T.C. 200 8 TRACK STEREO tape recorder, and tapes, 1 year old. Recently serviced, $250. Thor automatic electric ironer. Offers. 385-6150.

1 SINGER ELECTRIC SEWING Machine in cabinet, $35. Sawyer Sewing Machines, 849 Fort St., 388-6228.

HAND LAWN MOWER, ALMOST new, ½ price, $10; also dark maple dining table, extends to 62x32, any reasonable offer accepted. 385-0854.

MANUAL MEAT SLICER, GAS lawn mower, 7 inch electric saw, blonde cabinet, Electrohome record player, phone 384-5738.

2 12- WALL JACKS, $75. ROTARY tiller, 9 h.p. Good condition. $175. 479-4347.

ALDER FIREWOOD FOR SALE. Tractor on tracks, as is. 642-3147.

INDOOR-OUTDOOR BONANZA only. $4.55 sq. yd. 385-5633.

PHILCO REFRIGERATOR, GOOD working order, $25. 382-7944.

82 MISCELLANEOUS FOR SALE

HARVEY'S MEATS

GRADE A TURKEYS 49c lb.
HAMS, PICNICS AND COTTAGE ROLLS. JUST RIGHT FOR EASTER. FRESHLY SMOKED. AT LOWEST MARKET PRICES.
HEAVY UTILITY ROASTING CHICKEN 59c lb.
HOME-CURED, SLICED, SIDE BACON 79c lb.

FREEZER SPECIALS
STANDARD SIDE OF BEEF 49c lb.
SIDES OF PORK 59c lb.
BUDGET TERMS AVAILABLE
TURN INTO OUR FREE PARKING LOT WHILE SHOPPING AT
HARVEY'S
2709 Quadra St. 383-2031
CLOSED WEDNESDAYS

POWER MOWER HEADQUARTERS
SALES and REPAIRS
Reel, Rotaries
Riders, Hand Mowers
Garden Tillers
300 New Mowers in stock
150 Rebuilt Mowers
Warranty on all mowers
credit terms
VIC. LAWN HOSPITAL
834 Johnson St. 386-8338
Park at the door

INFLATION?
Not Here!
25" color TV, 35 per cent off for your trade. Regular prices from $899 — sale price from $582.
Sewing machines of all makes clearing at half price. Regular prices from $50, Sale prices from $25.
No down payment. Terms available. Open 'til 9 nightly.
INDEPENDENT BUYERS DISCOUNT SERVICE, 904 Esquimalt Rd., 383-1780.

WANTED
Reliable parties to continue low monthly payments on color TV, also 19" portable R.C.A. Bond W, portable stereo, 5-pc. chrome suite; 18-pc. Aristocrat stainless steel waterless cookware set, Danish modern black swivel chair. Zig Zag sewing machine. Phone 383-1780 for prices, etc. Open till 9.
INDEPENDENT BUYERS DISCOUNT SERVICE, 904D Esquimalt.

MEL'S MEL'S MEL'S

BROWN AND BEIGE LOVE SEAT $69.50
30" MOFFAT ELECTRIC RANGE WITH OVEN WINDOW $129
2-DR. GIBSON FROST-CLEAR REFRIGERATOR $275
23" FLEETWOOD TV. $79
47x20 WALNUT HALL TABLE $85
Many More Unadvertised Bargains

MEL'S BARGAINS
823 Pandora Ave. 384-3152
Opposite B.C. Hydro

MEL'S MEL'S MEL'S

BEST MEAT BUYS
BACON—Lean Sliced Side ..59c lb.
FOWL—Whole or Cut Up .....32c lb.
SIDES — Grain-fed Commercial .....57c lb.
Budget Terms Available
ALBERTA MEAT DISTRIBUTORS LTD.
1811 Cook St. 383-3012

YOUR TORO DEALER now located at 2100 DOUGLAS
B.C. MOWER
382-6513
2100 DOUGLAS
Open 6 Days a Week from 8:30 - 5:00

25 LB. VARIETY PAC $22.95

SIDES OF PORK 57c LB.
HINDS QUARTER CANADA CHOICE STEER BEEF 83c LB.
SIDES OF BEEF 69c LB.
FRONTS OF BEEF 56c LB.
GRAHAM'S OAK BAY MEATS
2044 Oak Bay Ave. 386-3208

FIBREGLASS MATERIALS
RESIN ..... $6.95 GAL.
Plexiglass — epoxy resin and paints. All types of foams. Fiberglass panels all at the lowest prices.
PELAGIC PACIFIC IND. LTD.
4 Huron St. 386-1811

SONGS — OPPORTUNITY — SONGS
I've written over a thousand song lyrics. In the A.A.B.A. pattern. Will sell 500 of them outright. Have many songs on records. John Tracy, 221 Montreal St.

DEMOLITION SALE
Used bricks, cement blocks, furnaces, toilets, sinks, used lumber, copper, etc. Apply or sight, Craigflower and Admirals Road.

TWO FRINGED GOLD CARPETS, 4'9" x 9' and 2'5" x 4', made to fit twin bedroom suite; golf clubs, 7 irons, 3 woods; cartop box, 3'6" x 4' x 8" with tarp; older carpet, 9' x 10'. Phone 592-6714.

INDOOR AND O

82 MISCELLANEOUS FOR SALE

EASTER FEATURE
One Week Only
MEN'S
Suits or Co-ordinates
SPECIAL
Pure wool worsted fabrics fashioned in the latest styles and shades. A large selection to choose from in reg., short and tall fittings.

ONLY $59.50

Exclusive at . . .
LES PALMER LTD.
714 View St. 382-2825
Just Up From Douglas
Free Parking

"KEEP YOUR FEET YOUNG"
SCHOLL'S
Exercise
Sandals
3 styles to suit all occasions
See them at . . .
SURGICAL SUPPLIES LTD.
1012 Broad Street 384-8433
A Division of McGill and Orme Ltd.

DO YOU WANT TO SAVE MONEY!
on Furniture, Appliances, Color TVs and Stereos.
SPECIAL
4-seater Chesterfield with chair. Reg. $199.95.
TO CLEAR $148.88
Easy Terms—Free Delivery
ROYAL FURNITURE and APPLIANCES
733 Johnson St. 388-9021

Everything reduced! during Anniversary
SALE
at the
ROCKHOUND SHOP
850 Tolmie (near Mayfair Centre)
388-5341 Closed Mondays
—For All Rock Hobby Items—
and
B.C. JADE
Rhodonite, Agate and other Stone Jewelry
Everything reduced for 10 days!

WE NEED THE SPACE!
1970 Model Moffat Ranges and Refrigerators are arriving daily all 1970 Models must go!
SAVE $50 to $100—by buying NOW
C. TAYLER
707 Johnson St. 383-3281

FIRBANK FARM
1180 ROYAL OAK
Fresh Grade A eggs
Oven-ready poultry.

CONCRETE BLOCK INCINERATOR, $15.95 erected, Casco. 592-4161.

83 MISCELLANEOUS WANTED

ABEL TRADING CO.
422 John Street
Scrap metal bought for cash 9 a.m.-6 p.m. daily. No. 1 copper, 45c; radiators, 26c; brass, 25c; lead, 8c; aluminum, 8c; babbit, 15c batteries, $1 each; premium paid for well sorted quantities; insulated copper wire for burning 15c and 25c a lb.; iron and steel picked up. Some junk cars bought. Phone Jim Reid, 388-6541, anytime. Open Good Friday and Saturday.

SCRAP CARS AND CAR BODIES
Complete American Car—We Pay $5.
Complete foreign car—no charge.
Part cars and bodies—we charge $2.50 to $7.50.
Above prices in our yard—reasonable towing charges arranged.
MORRIS GREENE INDUSTRIES
1832 Store St. 385-9703

I WANT TO BUY! PRE-WAR AND early post war electric tinplate toy trains, 3-rail and 2-rail. (but no H.O.) American-Flyer, Lionel, Bing, Hornby, Bosset-Lowke, Maerklin, Marx. Toy train catalogues also needed. Telephone 382-5441, 9 to 5 week days.

THE SALVATION ARMY MEN'S Social Service and Rehabilitation Centre need your used furniture, clothing, household goods, to carry on Social Program. Please phone 386-3295.

FOR MONEY IN A HURRY WE buy or loan money on tools, guns, and musical instruments. Broadway Johnson Trading Centre, 617-619 Johnson Street, (opposite Pet Shop) 383-9812.

NEED CASH?
Cash paid for good tools, cameras, all types of musical instruments. What have you? Island Trading NOW AT 630 JOHNSON Street just down from Douglas 384-5354.

CASH PAID FOR IN BROKEN OR good condition, used diamond, real stone, gold, silver, jewellery, clocks, watches, ornaments. What have you? 479-2187.

CASH PAID FOR IN BROKEN OR good condition used T.V. sets, radio, and record player combinations, furniture, what have you? 479-2187.

FAMILY TRADING
Cash for furniture, tools, appliances, guns, etc.
478-5631 9 A.M. — 9 P.M.

PISTOLS, RIFLES, SHOTGUNS.
INSTANT CASH
ROBINSON'S
1307 BROAD 385-3429.

USED HOUSE DOORS WITH hardware. Millstream Road Supplies, 2496 Millstream, 478-1982.

LUNDS AUCTIONEERS
BUY — SELL — APPRAISE.
926 Fort 386-8308

RIGHT HAND GOLF CLUBS FOR 16 year old student. Reasonable. 383-1341.

WANTED ROPE POWER BLOCK Arco model 18A. Phone 386-3445, 9 a.m. to 5 p.m.

WANTED, 500 CU. FT. OR larger freezer, phone 386-3445, 9 a.m. to 5 p.m.

JUNK CARS, $7 PAID FOR MOST complete big ones at hard. Same $2 paid. We haul away. 382-9395.

WANTED: 250 GALLON FURNACE oil fuel tank. Good condition. 479-5412.

SMALL BOY'S BICYCLE WITH OR without training wheels. Good condition. 388-6993.

USED DOUBLE-SIDED PLASTIC signs, must light up. 1503-10th Ave. North, Port Alberni.

WANTED, B.C. LICENCE PLATES for 1920. State year and price. Apply Victoria Press, Box 138.

KILSHAW'S
CASH FOR FURNISHINGS
384-6441

WE BUY YOUR FURNITURE, household goods, pictures, tools etc. Best cash prices. 386-0462.

WANTED: A LIGHT WEIGHT flight bag. 384-3038.

CAR TRAILER, 4X8, IN GOOD condition. 386-3995.

WANTED BY 4-H MEMBER, USED hog wire. 479-3486.

RUBBISH HAULED, ANYTHING of value bought for cash. 386-0462.

REFRIGERATORS AND FREEZERS bought. 384-7813. All-Temp.

WANTED SMALL ELECTRIC CEMENT mixer, no motor. 477-3220.

WANTED—VACUUM MILKING machine pump. 388-5095.

COAL GRATE FOR LUXTOR furnace. 478-3101.

83 MISCELLANEOUS WANTED

GUNS OF ALL TYPES BOUGHT for cash.
ROBINSON'S 385-3429

GOOD BOOKS ALWAYS BOUGHT
HAUNTED BOOKSHOP
845 Fort 382-1427

84 SWAPS

HOMES, DUPLEXES, REVENUE houses, apt. sites and waterfront properties available. Will consider 1st or 2nd mortgages, acreage, older homes or duplexes, cars, boats, trailers or even cash. Phone Jaguar Investments Ltd., 479-6321.

1969 YAMAHA ENDURO 250 C.C. motorcycle. 1,000 miles. Worth $650, swap for Ford or Chev. pick-up. Year not important, but condition is. 383-6151.

NASH METROPOLITAN AND extra motor for hide-a-bed or sleeper seats for boat. Phone 382-5263 after 5 p.m. L. Restall. Island Pacific Realty Ltd.

PEOPLE'S TRADING POST
2510 Trans-Canada Highway
Phone 478-3933
Open Sunday, 1-6 p.m.

EXCHANGE ALL OUR TOP quality furnishings, value $1,000, for down payment on mobile home. 388-4192 anytime.

SELL OR TRADE FOR PICKUP truck, 1969 Mazda 1500 station wagon. 384-4424.

85 ANTIQUES

SEAVIEW COURT ANTIQUE STORE, CHEMAINUS ROAD, SALTAIR. Antique corner cupboard, small gateleg table, chairs, paintings, china, glass, oddities. Open everyday including Easter Weekend.

TOP CASH PRICES FOR OLD china, glass, silver, paintings (especially Canadian), jewellery, B.C. Indian items, etc. Bygones Antiques, 1034 Fort. 383-8025.

AVENUE ANTIQUES — 1869 OAK Bay Ave. We buy and sell old silver, glass, brass and furniture of yesteryear. 385-5197 or 386-7638.

FOR SALE—COLLECTORS' 35-calibre Winchester centre-fire rifle. 749-3826.

ANTIQUE VICTORIAN CHAIR, and writing box. Please phone 658-5046.

86 MISCELLANEOUS TO RENT

RENT TO OWN
New Sewing Machine, $2.75 Weekly. $9 Monthly.
SAWYER SEWING
811 Fort St. 388-6228

RENT FURNITURE OR APPLIances. The Traders, 715 Finlayson. Open nightly till 9. 388-6264.

86 MISCELLANEOUS TO RENT

FURNITURE AT COMPETITIVE PRICES
NO TIME LIMIT
AT
"THE SMILING BOYS"
VICTORIA FURNITURE GALLERY
721-723 JOHNSON ST.
384-4362

A & C RENTALS
FOR TOOLS, T.V. ETC.
1555 Oak Bay Ave. 382-7013

87 WANTED TO RENT MISCELLANEOUS

WANTED: GARAGE FOR DEAD-storage of full sized car. 386-9550.

90 PETS AND SUPPLIES

LONGHAIRED DACHSHUND PUPS from finest imported bloodlines, bred for intelligence and disposition. Also mature breeding stock. Bavaria Kennels, R.R. 2, Courtenay. Phone 338-8330.

ENGLISH SETTERS. SIRE AND dam U.S. imports. Over 250 birds killed. 8 field trial placements. Staunch pointers. Canadian and American registered. 7 males and 3 females. 478-2069.

RHODESIAN RIDGEBACK PUPS. Sire imported U.K., dam imported A frica. Excellent temperament. From $75. 4649-248th St., Aldergrove, B.C. 856-8781.

CKC REGISTERED MALE YORKshire Terrier, Champion bred. Mrs. M. Kozak, 3027 Armada St., Pt. Coquitlam, B.C.

REGISTERED BEAGLE PUP. HAS had shots. Also adult male and female, very reasonable to good home. 743-2189 Shawnigan Lake.

SHELTIE PUPPIES (MINIATURE collies) 1 male, $75; 1 female, $100. Registered. Excellent blood line. 477-3971.

CHESAPEAKE BAY RETRIEVER puppies, expected soon, field and hunting stock. Top blood lines, inquiry invited. 479-1211.

REGISTERED FEMALE GERMAN Shepherd pup. Must be spayed. $50. 656-3392.

GREATER VICTORIA DOG OBEDIENCE TRAINING CLUB
PHONE SECRETARY, 592-7310

EASTER GIFT, REGISTERED black miniature Poodle puppies, 8 weeks. Baby bunnies, 75c. 479-4020.

BEAUTIFUL LOVING STRONG Siamese kittens, Chocolate, Blue or Sealpoints. 384-3082.

BEAUTIFUL PUREBRED ST. Bernard puppies. 7 weeks old. 743-9761. Cobble Hill, not Sunday.

A POODLE FOR EASTER? Beautiful purebred silver pups. Must sell for only $75. 477-5412.

EASTER RABBITS. PIPERS Rabbit Ranch, 2689 Martindale Road, R.R.5. 652-1819.

EXCLUSIVE BOARDING SMALL dogs and cats. McCoy, 479-7301 between noon and 6 p.m.

THE DOGGY WASH
3214 Douglas St., 385-9696, also at 1620 Cedar Hill Cross Rd., 477-5454

3 MONTH OLD CHIHAUHUA FEmale pup Also stud service. 478-6926.

TWO REGISTERED SMALL white male poodles, $75 each. Phone 656-3900.

BRING THE FAMILY FOR A lovable Easter pet Chihuahua. 384-6458.

EASTER GIFT, REGISTERED black miniature Poodle puppies, 8 weeks. 479-4020.

A BEAGLE IS THE IDEAL SUBurban family pet, 2 puppies available. 658-8138.

PEKINGESE PUPPIES, 8 WEEKS old, purebreds, no papers. 758-7270, Nanaimo.

REGISTERED SAMOYED PUPpies. 382-0997.

FREE TO A GOOD HOME, 5-year-old Shepherd bitch. 386-0339.

REGISTERED POMERANIAN pups, reasonable. 478-3900.

FREE, 9-WEEK-OLD BLACK LAB. Phone after 6 p.m. 383-7006.

FEMALE COCKER PUPS, REGISTered, $60. 478-3886.

EASTER PUP. REGISTERED Italian Greyhound. 592-9030.

BOARDING DOGS AND CATS. Personalized loving care. 478-1156.

POODLES PUPPIES
382-2596

TOY POODLE PUPPIES, SILVER, females. Registered. 477-5768.

WATER SPRITE FOR SALE OR trade for fish. 478-6893.

CANARIES, ALL VARIETY OF colors. 479-7298.

BABY BUNNIES, $1.25.
479-6127

PUREBRED WHITE MINIATURE poodle puppies. 385-8880.

PUREBRED MALE COLLIE, 1 year old, trained, $25. 477-3403.

PUREBRED PUGS, 1 MALE, $55, 1 female, $45. 388-3290.

91 CHICKS, POULTRY HATCHING EGGS, SUPPLIES

WANTED: INCUBATOR, 50 TO 108. Rent, borrow or buy. 642-3464.

Advertise for people with a Classified Ad.
Phone direct
386-2121

92 LIVESTOCK AND SUPPLIES

BUCKERFIELD'S
Western Boulet Boots from $24.95
English Riding Boots from $19.45
Western Hats $16.50, $17.95
English Riding Hats $17.10
Western Saddles from $110.00
Complete Line of Horse Blankets.
506 Panoda 384-7181

REGISTERED PALOMINO MARE, six years, half thoroughbred, 16 hands. Good disposition, steady, reliable, some jumping experience. Also 3 yearling colts for sale. Standing at stud triple registered Palomino stallion, Ecro's, Golden Pirate. Phone Chemainus. 246-9047.

THE SPANISH SPUR. HORSES boarded and trained. Riding lessons. English and Western (your horse or ours.) Just finished box stalls. 479-1146.

TWO WELSH PINTO PONIES, gelding and mare, broken as a team, with harness and wagon, $550. Two Shetland ponies, gelding and mare. 658-8421.

WANTED—USED ENGLISH saddle with deep seat, knee rolls. 477-2113.

BEAUTIFUL SEAL BROWN GELDing. Can be ridden English or Western, $300. Duncan, 746-6433.

6-YEAR-OLD GELDING, VERY gentle, ideal beginner horse. 13-in. saddle. Phone Duncan 746-7017.

4-YEAR-OLD PALIMINO MARE and 2-year-old half-quarter horse gelding. 478-3767

WANTED: GENTLE 4-5 YEAR old, bay Arabian gelding. 15.3 hands. 477-2545.

HOLSTEIN HEIFER DUE APRIL 15. Mower, rake and baller. Phone Duncan, 748-8760 after 6 p.m.

EWE WITH LAMB AT FOOT, $25. 478-3792.

LOST LAKE FARM
First Quality Local Hay — 479-3841

BUCKSKIN COLT, GOOD TEMPER. 385-0131

GOOD FAMILY COW, RICH MILK, in calf, $225, 652-2326 after 3:30.

FOR SALE, STOCK SADDLE, Walla-Walla roper, $110. 652-1042.

PONY HARNESS IN NEW CONdition, $45. 384-1793, after 6.

18-MONTH HOLSTEIN HEIFER from good stock. 478-2194.

PINTO GELDING FOR SALE OR will trade for pony. 478-1897.

SMALL DAIRY HERD AND QUOTA for sale. 743-5561 Cobble Hill.

GENTLE BUCKSKIN MARE. 478-1583.

4-YEAR-OLD, WELL-BRED THOROughbred mare, 592-1830.

HEREFORD COWS WITH CALVES at foot, 652-1585. Also Feeder.

99 NEW CAR DIRECTORY

The
1970 DATSUNS
ARE HERE
NOW!

DATSUN "1000"	$1845
DATSUN "1600"	$2195
DATSUN pickup	$2195
DATSUN "1600" sport	$3375

All fully equipped
DAVID MOTORS LTD.
1101 Yates 386-6168
DATSUN — VOLVO
SALES — SERVICE

100 CARS FOR SALE

LOW OVERHEAD
means
LOWER PRICES
Example:
1967 Falcon sedan, 6 cylinder, automatic, radio, vinyl interior. Only $1595
30 units in stock
Trades welcome
Immediate financing
MADSEN MOTORS
RENAULT
SALES AND SERVICE
2681 Sooke Rd.
478-5622
2 miles West of Colwood Plaza

HAPPY EASTER
TO ALL
FROM
THREE POINT MOTORS
Government at Hillside
385-6737

'69 GMC, V-8, AT., ½-TON; '69 Beaumont wagon; '68 Firebird; '66 VW; '65 Ford wagon; '65 Buick H.T.; '65 IHC ½-ton; '65 Dodge V-8, H.T.; '64 Impala SS; '61 Chrysler.
LES BLOW'S
(BRITISH MOTORS),
2940 DOUGLAS STREET,
PHONE 384-7843.

1963 OLDS SUPER-88, 4-DOOR hardtop, perfect condition, looks and runs like new, full power, electric seat and windows, new Goodyear Polyglas tires. A real bargain at $875. Call 521-5821 after 5 p.m. or all day Saturday.

1964 PARISIENNE 2-DOOR HARDtop, fully powered, console shift, buckets, radio, twin speakers, very clean, excellent condition, just passed inspection. 479-4387 after 6 and weekends.

'67 OLDS CUTLASS, 22,000 MILES, 2-door hardtop, power steering and brakes, mag. wheels, wide oval tires, $2,950 or best offer. Cash or trade. 385-6910.

PACKARD PATRICIAN 2-DOOR hardtop, 1955, Big V-8, all automatic with radio, low mileage, new tires, runs beautifully, only one on Island. $595. 384-6311.

1959 PONTIAC HARDTOP, V-8, automatic, whole or parts, good running, $190; 1956 Chev. 6-cylincer engine, good shape, $40; free 1958 Chev. (no wheels). 385-2158.

'63 PONTIAC PARISIENNE, power steering, automatic, 6-cylinder, 4 new tires, tested. 592-1907.

SACRIFICE 1969 BUICK SPECIAL Skylark, 2-door, hardtop, power steering, radio, trade considered. 592-2856.

AUTOMATIC AUSTIN, 4-DOOR sedan. Radio. Belts. Spent $300, like new. Lady driven. Tested to 1971. $799. 592-4001.

1969 VAUXHALL DE LUXE, automatic, whitewall tires, disc brakes, low mileage, $1,650. 3441 under warranty. 384-1633.

'58 VAUXHALL, TOP MECHANical condition, new battery, 4 good tires, passed test, 1970 plates, $200 or offer. 385-6143.

1960 MONARCH 4-DOOR, V-8, automatic, power steering, power brakes, 477-2445.

'66 MORRIS 1100, 31,000 MILES, good condition throughout. $1025. 477-5154.

1959 METEOR, 6-CYLINDER, automatic, radio, heater, 1970 plates. $65. 382-4982.

1969 AUSTIN MINI 1000. TOP condition. Price reasonable. 385-6942.

1931 MODEL A FORD, NEW paint, body and upholstery, excellent condition. 477-1327.

1952 MONARCH, EXCEPTIONAL condition, good tires, new battery, tested, very good radio, upholstery like new. 479-2508.

'66 THUNDERBIRD LANDEAU, far above average, very pretty, $3,350. 382-2222 or 592-1901.

MUST SELL 1963 MERCURY 2-door hardtop, $995 or best offer. 478-2800.

1964 VOLKSWAGEN 1500 STATION wagon, $795. 479-5473.

'63 CHEVROLET 6-CYLINDER sedan. Excellent condition. 384-6560.

58 FORD 2-DOOR. OFFERS. 383-9435.

'58 CHEV. 6, RUNS COMPLETE. First $20 takes. 385-8489.

1960 CHEV. WAGON, AUTOMATIC, 6-cylinder, tested, $300. 592-3518.

1963 VOLKSWAGEN, VERY GOOD condition, $700. 477-1327.

'60 FORD 4-DOOR WAGON, RUNS fine. $125. 844 Fort St.

1963 PONTIAC CONVERTIBLE, 327, $850. 656-1674.

100 CARS FOR SALE

S
P P
E E
E E
D D
W W
A A
Y Y
VOLKSWAGEN

1969 MAZDA "1600" 4-door sedan. Radio $1995
1968 VW window van. Radio $2195
1967 DODGE GT Dart. All the goodies $2295
1967 FORD Custom "500" 4-door sedan, V-8 radio. Full power $2195
1966 PONTIAC 9-passenger station wagon. Full power, etc. $2895
1966 CHRYSLER "300" 2-door hardtop. Full power, etc. $2395
1966 MERCURY Park Lane 4-door hardtop. Full power. "A real beauty" $2495
1966 CHEVELLE SS 2-door hardtop. Lots of extras $2295
1965 VW Squareback station wagon. Very clean $1295

LOOK TO US for the LARGEST SELECTION of ONE OWNER 1969 VOLKSWAGENS on the Island. All under Factory Warranty.

FIRST in SALES
And
FIRST In SERVICE
SPEEDWAY VOLKSWAGEN
971 Yates St.
385-2415
9 a.m. til 9 p.m.

DAVID MOTORS LTD.
SAVE UP TO 50 PER CENT
GIANT CLEARANCE SALE!
WE NEED SPACE
68 CHEV. CONVERTIBLE — 4-speed Muncy trans. All power, options. 427 CID engine. Balance of warranty still in effect. Reg. $3595. NOW $3268
69 VOLVO — 7,000 miles. Cost over $3800 new. Radio and full warranty. Reg. $3395. NOW $2988
67 ISUZU — This car is in mint condition at 28,000 miles. Reg. $1495. NOW $1188
68 AUSTIN 850 WAGON — A real beauty with 18,000 miles. In Pearl White. Reg. $1495. NOW $1188
66 V.W. — A steal at this price. Radio, leather interior. Reg. $1395. NOW $1088
6-MONTH BUMPER TO BUMPER WARRANTY!
FAMILY BUDGET TERMS!
65 CHEV. — This 4-door has radio, automatic trans. and is very clean. Reg. $1395. NOW $1150
64 COMET — A Caliente Sedan. All the goodies you would want. Reg. $1395. NOW $1188
65 RAMBLER — This 2-door hardtop with V-8, automatic is way below market. Reg. $1295. NOW $988
64 VALIANT — Push button, Big Clean. Reg. $1395. NOW $1088
66 DODGE — Family V-8, automatic. Runs very well. Look at the price. Reg. $1795. NOW $1388
DAVID MOTORS LTD.
1101 YATES, AT COOK
PHONE 386-6168
—GROWING WITH VICTORIA—

GEM MOTOR SALES LTD.
TRADE-IN (Specials)
1962 Ford Falcon station wagon $695
1961 Comet station wagon, A.T., 6 cyl. $695
1965 Valiant V200, 2-door H.T. $1295
1961 Pontiac 2-door H.T. A.T., 6 cyl. $395
1962 Chrysler 2-door H.T. Full power $695
1957 Mercedes-Benz sedan, gas $295
1963 Meteor sedan. A.T., 6 cyl., radio $785
1962 Ford 500 Sedan. A.T., 6 cyl., radio $695
1958 Rambler. As is special $135
MANY MORE CARS AND TRUCKS TO CHOOSE FROM
TRADES WELCOME—
FULL FINANCING
REMEMBER — WE INVITE COMPARISON
GEM MOTOR SALES LTD.
480 Esquimalt Rd. 385-4311

RIGHT TIME
RIGHT CAR . . .
RIGHT PRICE . . .
1968 FALCON wagon, radio, big 6, standard $2495
1964 BARRACUDA 4-speed. Hurst. V-8, chrome wheels $1495
1961 VOLKSWAGEN Bus $1095
EASY, EASY TERMS
BAVARIAN AUTO LTD.
Gov't and Herald 386-1515

M M M M M M M M M M
30 C-A-R-S
SAFETY TESTED—UNDER $1000!
MAYFAIR MOTORS
M M M M M M M M M M

'65 FORD GALAXIE, 2-DOOR, V-8 hardtop, needs some body repairs. Going really cheap. Make an offer. 384-8997.

'67 VOLKSWAGEN DE LUXE, excellent condition. Best reasonable offer. 652-2644.

1957 CADILLAC, NEW TRANSmission, open to offers. 656-4561 after 6.

1970 PLYMOUTH DUSTER POWER steering, radio, V-8, 5,000 miles. Evenings 477-5719.

1962 PONTIAC STATION WAGON, passed test. Automatic, 6 cylinder, P.B. Good condition, $350. 383-1343.

1967 IMPALA, POWER STEERING and brakes, radio, snow tires, best offer by Sunday, 7 p.m. 385-1109.

1967 VOLKSWAGEN 1600 WAGON, 20,000 miles, radio, $1,850. 656-4081.

1956 PONTIAC. GOOD CONDITION. 479-2546 after 6.

1955 ANGLIA. TESTED, RUNNING order. 386-8523.

1953 ZEPHYR, 6, GOOD CONDITION, Best Offer. 477-5081.

'68 TOYOTA CROWN 383-3200

1955 CHEV 4-DOOR, $150. 479-2296.

100 CARS FOR SALE

BRITISH CAR CENTRE
"Cortina Country"
3 ONLY
1969 CORTINAS
1968 CORTINA "1600" de luxe 4-door sedan. One owner with only 11,000 miles. Immaculate throughout. $1745
1963 CHEVY II 4-door sedan with radio. One owner, very low mileage. $845
1953 AUSTIN. Ideal transportation. $75
3 ONLY
1969 CORTINAS
1—"1600" de luxe 2-door models with 4-speed transmission.
—light blue with blue trim
2—4-door G.T. models with 4 speed console shift.
—Amber gold with black trim
—Beige with saddle tan trim.
SAVE IN SEVENTY
with
CORTINA
at
BRITISH CAR CENTRE
(Div. of Peter Pollen Ford)
Yates at Quadra 384-5555

P P P P P P P P P P P P P
P P P P P P P P P P P P P
PLIMLEY'S
Since 1893
GREMLIN
HERE
APRIL 1
One Owner Low Mileage Cars
1969 RAMBLER American compact, 6 cylinder, radio, 5,000 miles.
1969 CORTINA "1600." Automatic, 1 owner, 2,500 miles.
1969 CYCLONE C.J. 428, 9,000 miles, as new.
1969 AUSTIN "1100" sedan, automatic, 5,000 miles. Under factory warranty.
No Payments till May 15th
No Down Payments
on Approved Credit
Many More to Choose From
Come in and Browse
Your Car is Here!
"The Name Is Your Guarantee"
PLIMLEY
1010 Yates 382-9121
P P P P P P P P P P P P P
P P P P P P P P P P P P P
DOWNTOWN at the S. & H. LOT
USED CAR BUYS
1968 COROLLA station wagon in good condition $1595
1968 DATSUN 1600 de luxe. Has radio, clean and good at $1895
1967 VOLVO G.T. 123, 2-door sedan, radio. In beautiful condition $2195
1966 VOLKSWAGEN 1300, good clean little car $1295
1964 VAUXHALL VIVA, smart $795
SEEN AT
SAUNDERS & HITCHMAN
DOWNTOWN LOT
1515½ QUADRA at
PANDORA, 382-0032

WILLE MOTORS
69 MUSTANG 351, 4-speed $3395
68 TORINO G.T. Fastback $2895
68 PONTIAC, A.T., P.S. $995
68 PLYMOUTH Wagon, full power $2195
65 CHRYSLER, 39,000 miles $1995
65 VALIANT Signet hrtp. V-8 $1495
64 CHEVELLE convert. V-8 $1395
61 VAUXHALL VELOX A.T. $895
61 ZEPHYR, auto., radio $595
61 AUSTIN, radio $595
59 CHEVROLET 6 auto. $295
58 PONTIAC wagon, auto. $295
58 CHEV V-8, A.T., P.S. $345
58 FORD retrac. hrtp. $895
56 CHEV 6, sedan $945
Backed by one of the Island's Largest Service Centres
3240 Douglas St. 382-3313

CONVERTIBLE
1957 Galaxie 500, convertible 390 V-8, automatic, power steering and disc brakes. Radio. Real Sharp. Sacrifice $2,200 or best offer. Private. 385-4665.
1966 CHEV. CAPRICE 4-DOOR hardtop, radio, power steering, power brakes, V-8, excellent condition. 477-4485. 1999 Casa Marcia.
SEIZED AUTOMOBILES
Call Mr. Green. 386-8514
ROYAL AUTO SALES
1805 Blanshard Street by the Arena.
1961 VOLKSWAGEN 2-DOOR sedan, excellent condition, $500. Call after 5:30 p.m. 386-9958.

PRIVATE '69 VALIANT
2-door, auto, slant 6, low mileage. $2,150, offers. 385-1675.
1967 FIREBIRD, AUTOMATIC, power steering, new tires, excellent, $2300 or best offer 477-3029.
1966 GALAXIE SL, 2-DOOR HARDtop, all power, immaculate, private. 652-2102.
1962 PONTIAC PARISIENNE 2-door hardtop, V-8, automatic, $600 or best offer. 388-6517 after 4:30 p.m.
1966 OLDS TORONADO. IMMACUlate condition. Asking $3500. Duncan, 748-8853 after 5 p.m.
1970 383 ENGINE. HI-PERFORmance Plymouth Road Runner. 7,000 original miles. 746-5933 Duncan.
'69 CHEVELLE 2-DOOR SPORTS coupe. 350 automatic, under 9000 miles. 382-7936.
'68 FORD CORTINA G.T., EXCELlent condition, leaving town, must sell. $1650. 592-7514.
53 CARS, 1951-1968
ART'S CARS, 383-8302
1955 CHEV. 2-DOOR HARDTOP, for parts or whole. 477-3877.
1966 CANCO 327-350 HORSEPOWER, 4-speed. 656-2167.
1956 CHEV, 6 CYLINDER, AUTOmatic, 592-6048.

100 CARS FOR SALE

HORWOOD
for
MAZDA
'69 TOYOTA Corona. Low mileage unit with radio $1995
'69 MAZDA "1500" sedan. One owner, in excellent condition $1995
'69 Austin "1300" America. Only 7,000 miles $1695
'67 PONTIAC sedan, V-8. One owner unit in excellent condition $1895
'68 DATSUN "1600" station wagon $1945
'65 RAMBLER "550." Only 33,000 miles $1295
'64 ACADIAN 4-door station wagon $1495
63 VOLKSWAGEN $695
SPORTS CARS
1968 TRIUMPH Roadster, wire wheels $1995
1967 AUSTIN Haley $1695
1965 AUSTIN Healey '3000", overdrive, wire wheels $1995
810 JOHNSON STREET
385-1451

SAUNDERS & HITCHMAN
WHERE THE TOYOTAS ARE!
SEE THESE USED CAR BARGAINS!
1964 DODGE Standard V8, Sedan, in top condition $895
1966 CHEVROLET CAPRICE, 2-Door Hardtop, power steering, power brakes, V8 automatic. In mint condition $2395
1964 METEOR Custom V8, all power, 4-door sedan $1295
1965 VALIANT STATION WAGON. Real good machine at $1295
1966 VOLKSWAGEN 1300 Deluxe, with radio. Low mileage $1250
1964 ACADIAN Beaumont. A 4-door sedan for $995
SEE THEM NOW
SAUNDERS & HITCHMAN
2040 Cadboro Bay Rd.
at Foul Bay Rd.
592-2471

'68 COUGAR XR7
Sporty and luxurious. Equipped with big V-8, automatic, power steering and brakes, radio, vinyl sports roof, flight deck, genuine hide bucket seats, etc. etc. One owner. 17,000 miles. Cost over $5200.
Extra Special $3195
BRIAN HOLLEY MOTORS
3319 Douglas St.
384-1161

BEAUTIFUL
1966 OLDSMOBILE
'CUTLASS SUPREME'
4-dr. Hardtop
V-8 Automatic
Power steering
Power brakes
Radio
Finished in beautiful burgundy with white vinyl top.
Excellent value at $1,895
THREE POINT MOTORS
Government at Hillside
385-6737

J. C. MOTORS
CARS GOV'T SAFETY CERTIFIED
68 MONTEGO hrtp, V-8, auto. $2395
67 METEOR H.T., V-8, At. $2295
67 CHEVELLE H.T., At. $2295
66 CHRYSLER New Yorker, H.T. loaded $2395
66 CHEV. Belair, V-8, H.T. $1495
66 MERC. Park Lane, H.T. loaded $2195
66 PONTIAC H.T., V-8, auto $1995
66 BUICK H.T. at P.S. $2295
66 FORD G.T.A. H.Top V-8 $2195
65 BEAUMONT convert. 6 std. $1495
64 FORD Galaxie $1095
64 PONTIAC, V-8 $995
64 CHEV 6, auto $1195
64 PONTIAC 6, std. $895
61 T-BIRD, Loaded $1695
837 Yates 384-0921

NEED A STATION WAGON? Here's a one-owner, 1965 Beaumont Acadian wagon for only $1595. V-8, power teering, auto. trans., electric tailgate, tinted windows and new tires. 386-7038.

SACRIFICE, 1959 SUNBEAM Rapier 2-door hardtop, radio, exceptionally clean, tested, runs well. $225. 658-5501.

MUSTANG
This 1965 car, in excellent condition, stereo tape, 4313 Houlihan Place, off Ferndale Road. 477-1431.

1960 CADILLAC, NICE MECHANical condition, $695. Can be seen at Dericks Gulf, 475 Gorge Rd., 382-1314.

1965 MUSTANG, V-8, AUTOMATIC bucket seats, $1495. Can be seen at Dericks Gulf, 475 Gorge Rd., 382-1314.

'68 CAMARO 327, 4 SPEED. Beautiful shape, fully equipped. Offers. 388-5975.

1960 PONTIAC STRATO CHIEF, standard, 6, A-1 inside and out, tested, $295. 479-5593, til 2 p.m.

REPOSSESSION, MUST SELL 1966 Chevelle convertible. Best offer will take. 384-2533 or 385-6951.

'55 PONTIAC, 265 MOTOR. GOOD condition, standard. $175 or offer. 477-1766.

1962 PONTIAC LAURENTIAN 4-door, 6, standard, reasonable, private. 477-5503.

1958 DODGE, NEW LICENCE, 1970 sticker, nice shape. Closest offer to $100. 90 Dallas Road.

IMMACULATE 1963 PONTIAC 2-door hardtop, all extras, sacrifice, $1375. 477-6782 or 478-6122.

1960 FALCON AUTOMATIC, radio, snow tires, very good condition, $575. Phone 656-1965.

1969 VOLKSWAGEN, 1300 DE luxe, radio, 18,000 miles, 592-1972 or 386-9030.

SMALL CARS, $95 UP
ART'S CARS, 383-8302
1959 CHEV., TESTED, $165 OR best offer. 383-0892.
1959 RAMBLER STATION WAGON, automatic, $275. 477-5261.
'67 GTO, NEEDS SOME WORK. $2,200. 477-5559.
1959 CHEV 2-DOOR HARDTOP, 348 motor, what offers? 386-0144.
1934 FORD, $1,000. 383-3952.

100 CARS FOR SALE

ENSIGN
CHRYSLER - PLYMOUTH
NOW UNDER ONE SIGN
YATES at COOK
WIDE OPEN FOR YOUR CONVENIENCE
SAT., MAR. 28TH
AND
MON., APRIL 3RD
59 PONTIAC Star Chief 4-door hardtop, V-8, automatic, power steering, radio.
SALE PRICE $595
No down payment
30 months at $28
61 FORD 2-door sedan standard transmission, custom radio.
SALE PRICE $495
No down payment
30 months at $21
62 RAMBLER 4-door station wagon, standard transmission.
SALE PRICE $695
No down payment
30 months at $32
62 PONTIAC Laurentian 4-door sedan, 6 cylinder, automatic, custom radio.
SALE PRICE $795
No down payment
30 months at $36
63 RAMBLER Classic 4-door sedan, 6-cylinder, automatic, custom radio.
SALE PRICE $1195
No down payment
36 months at $43
63 PONTIAC Laurentian 4-door sedan, V-8, automatic, custom radio.
SALE PRICE $1095
No down payment
36 months at $40
64 CHEVROLET Impala Super Sports 2-door hardtop, V-8, automatic, power steering, bucket seats, console.
SALE PRICE $1395
No down payment
36 months at $50
64 RAMBLER Classic 4-door sedan, V-8 standard, custom radio.
SALE PRICE $1495
No down payment
36 months at $53
65 PLYMOUTH Fury II 4-door sedan, V-8, automatic, custom radio.
SALE PRICE $1395
No down payment
36 months at $50
66 CHEVY II 4-door sedan, 6 cylinder standard transmission.
SALE PRICE $1495
No down payment
36 months at $53
66 METEOR 4-door sedan, 6-cylinder, automatic.
SALE PRICE $1395
No down payment
36 months at $50
67 FORD Falcon 2-door, 6-cylinder, standard transmission.
SALE PRICE $1595
No down payment
36 months at $56
ENSIGN
CHRYSLER - PLYMOUTH
UNDER THE
"BIG SIGN"
YATES and COOK
386-2411
Open Weekdays 'til 9

100 CARS FOR SALE

ENSIGN
CHRYSLER-PLYMOUTH
NOW UNDER ONE SIGN
YATES at COOK
WIDE OPEN FOR YOUR CONVENIENCE
SAT., MAR. 28TH
AND
MON., APRIL 3RD
'69 SUNBEAM Imp 2-door, bucket seats, 4-speed transmission.
BRAND NEW $1498
No down payment
36 payments of $55
'69 SUNBEAM Arrow 4-door station wagon, 4-speed transmission, bucket seats.
BRAND NEW $2222
No down payment
36 payments of $78
'69 CHRYSLER "300" 4-door hardtop. Fully powered including windows. Bucket seats.
SALE PRICE $4895
ENSIGN
CHRYSLER - PLYMOUTH
UNDER THE
"BIG SIGN"
YATES and COOK
386-2411
Open Weekdays 'til 9
50 others to choose from
Write your own deal!
BUY DIRECT
From Your
LARGEST VOLUME
VOLKSWAGEN
Dealer on the Island
Immediate Delivery
3329 DOUGLAS ST.
Open 9 'til 9
388-5466

CADILLAC
1967 Sedan De Ville, power steering and brakes, 6-way power seat, power windows, door locks, power trunk lock, rear window defroster, vinyl, FM 4-speaker stereo radio, factory air conditioning, immaculate inside and out. Cost $10,000 new. Will accept $4,500 or best offer. Private. 385-4665.
1970 TORONADO GT 400 HP, buckets, console, stereo tape, all power ming-jade green, white vinyl top. 8000 miles. Cost $8900 will accept $6500. Phone Cobble Hill 743-2270 after 6 p.m.
1964 COMET, 4-DOOR SEDAN, standard 6, tested to March '71. $700. Will accept small trade, boat or car. 479-5373.
1961 ENVOY 4-DOOR SEDAN, radio, roof rack, extra snow tires, new valve job. Tested, lic

100 CARS FOR SALE

C C C C C C C C C C
C C C C C C C C C C
C C C C C C C C C C
C C C
C C C CORNELL
C C C Chevrolet
C C C Oldsmobile
C C C Cadillac
C C C
C C C C C C C C C C
C C C C C C C C C C
C C C C C C C C C C

If You Don't
Buy From
C O R N E L L
You'll Be Paying
Too Much

1969 CAMARO Rally Sport. Company used car.
Cost new $4819
NOW $3895

1969 CHEVROLET Impala 4-door hardtop, V-8, automatic, power steering and brakes, radio.
NOW ONLY $3195

1968 C AMARO convertible, 327, V-8, console, power brakes and steering, only 17,000 miles.
NOW ONLY $3095

1968 ACADIAN 2-door sedan, V-8, automatic, radio $2295

~~1968 AUSTIN Mini. Showroom condition~~ $1295

1967 F I R E B I R D "400" coupe, 4-speed transmission, radio $2495

1967 CHEVELLE M a l i b u Super Sports, 396, 4-s p e e d transmission, radio $2495

1967 FORD L.T.D. 2-door hardtop, fully power equipped, v i n y l roof $2695

1965 FALCON Futura 2-door h ardtop, 6 cylinder, automatic transmission radio $1495

1964 BUICK Wildcat 2-door hartop, full power $1495

1962 ACADIAN 2-door sedan, 4 c ylinder, standard t r a n s m ission. Real economy $495

1967 BUICK Wildcat 2-door hardtop, V-8, power steering and brakes, radio, power windows, vinyl roof, one owner.
NOW ONLY $3095

1963 CHEVROLET 2-door V-8 standard.
NOW ONLY $485

1963 FORD Convertible, V-8, full p o w e r including windows.
NOW ONLY $787

1965 PONTIAC Safari, station wagon, 390. V-8, power b r a k e s, ex-Esquimalt police vehicle going at wholesale. $1288

1967 R A M B L E R "770" sedan, 6-cylinder, automatic transmission. Priced to sell now at $1195

1959 VAUXHALL s e d a n. $274

1963 R A M B L E R "220" American, 2-d o o r, 6 cylinder.
NOW ONLY $388

1960 PONTIAC 4-door sedan, 6 cylinder, radio.
NOW ONLY $368

1961 FALCON 6 sedan.
NOW ONLY $454

1963 FORD 4-door sedan, 6 cylinder automatic.
NOW ONLY $345

"CORNELL
Chevrolet
COUNTRY"

3050 DOUGLAS STREET
Thru to BURNSIDE
(Opp. Mayfair)

385-5777

Open 'Til 9 p.m.

C C C C C C C C C C C C
C C C C C C C C C C C C

1969 DE LUXE KARMANN GHIA, low mileage. Excellent condition. Sacrifice sale. $2,450. 385-4130, 383-5480.

EXCELLENT '63 MORRIS 1100 SEDAN. 30,000 $850. 478-5821.

1959 DODGE CUSTOM ROYAL, automatic, $300 or nearest offer. 382-9654.

'55 CHEV BEL AIR 6 AUTOMATIC, 4 door Good, reliable transportation. $125 or offers. 386-0633.

1955 VAUXHALL, GOVERNMENT inspected, n e w tires, battery, exhaust, $200. 477-3869.

'53 METEOR, REBUILT ENGINE, 3-speed, floor shift. Tachometer. 386-8130, after 5 p.m.

1957 VOLKSWAGEN, RELIABLE transportation. Runs well. Needs paint. $200. 658-5538.

1961 PONTIAC, 6 AUTOMATIC, tested to March 1971. Best offer over $225. 385-2265.

1957 SIMCA VEDETTE, DUAL ignition, V-8. Offers. 384-1047.

1960 RILEY 1.5 $200. GOOD transportation. 383-2705.

1964 FAIRLANE SPORTS COUPE, many extras. $1495. 385-1147.

1956 FORD V-8, CUSTOMLINE, $75. Phone 382-3623 before noon.

1968 CHEVELLE SS 396. SELL OR trade for smaller car. 745-6232.

1956 BUICK, 52,000 MILES. POWER equipped, perfect, $495. 385-3984.

100 CARS FOR SALE

X X X X X X X X X X X X X X X X X X X
X X
X PETER POLLEN X
X FORD X
X X
X X X X X X X X X X X X X X X X X X X
X X X X X X X X X X X X X X X X X
X X X X X X X X X X X X
X X X X X X X X X
X X X X X
X X X
X

1968 ENVOY sedan, automatic transmission and custom r a d i o. This exceptionally r o o m y import is in excellent condition.
$2095

1968 FORD Falcon 4-door sedan. E c o n o m y 6 motor, a u t o m a t i c t r a n s mission. Maintained by our service department since new.
$1795

1968 CHEVROLET Impala 2 door hardtop. T h i s luxury unit has every available option, including power windows and stereo tape. Finished in attractive light green with black vinyl roof.
$3295

1968 P LYMOUTH Satellite sedan. A u t o m a t i c transmission and radio. This top of the line intermediate is all set to give miles of trouble-free driving.
$2095

1967 CHEVROLET 4-d o o r sedan, V-8, automatic transmission. I d e a l family transportation.
$1895

1967 BUICK Le Sabre 4-door sedan. Equipped with all power assets including windows. Wouldn't you rather buy a Buick for only
$2395

1965 MUSTANG Convertible, V-8, automatic transmission, radio. Gleaming black with white interior. FUN in the SUN for only
$2195

1967 RAMBLER R e b e l 4-door sedan. Economy 6 m o t o r, automatic transmission and radio. A R E A L BUDGET SAVER at
$1895

YOU CAN BUY
WITH CONFIDENCE
from
PETER POLLEN FORD

All our units are covered by our exclusive "7-day money back" guarantee.

1969 DATSUN "1600" 4-door sedan. One-owner, low-mileage unit.
$1695

1969 MUSTANG Convertible. Full power equipment. A u t o m a t i c transmission, radio. Have fun this summer and SAVE $$ at
$3795

1963 PONTIAC Parisienne 2-door h a r d t o p. Full power equipment. This popular hard-to-find model is in way above average condition.
$1295

1966 O L D S MOBILE "98" luxury 4-door hardtop, this car is equipped with every conceivable power asset and luxury feature. Drive the best for only
$2595

1966 FORD Galaxie "500" convertible. Completely e q u i p p e d with V-8, automatic transmission, power steering, power brakes and power windows. In spotless condition.
$2195

1966 FORD Country Sedan, V-8, automatic, power steering, power brakes, radio. All ready for summer holidays.
$2195

1968 PLYMOUTH Fury 4-door sedan. 145 H.P. motor, 3-s p e e d automatic transmission and custom r a d i o. The comfort, ride and spaciousness of a full size car combined with outstanding economy.
$2195

1967 FALCON 2-door sedan, big 6, automatic transmission. A car famous for economy and comfortable ride.
$1695

PETER POLLEN
FORD

1060 Yates St. 384-1144

Open Until 9 p.m.

100 CARS FOR SALE

EMPRESS
PONTIAC
BUICK
2867 Douglas Street

SEE OUR
GOOD WILL
USED CARS

1968 B E A U M O N T station wagon, 6 cylinder $1895

1968 PONTIAC 2-door hardtop, V-8, automatic, radio, power steering, power brakes. $2695

1964 STUDEBAKER station wagon. $795

1962 CHRYSLER 4-door V-8 h a r d t o p, automatic, radio, power steering, power brakes. $995

1968 CADILLAC Sedan de Ville. Fully powered with air conditioner. In immaculate condition throughout $5595

1964 CONSUL sedan $495

1967 C H E V R O L E T Panel with side windows $1995

1963 BUICK Le Sabre 2-door hardtop, V-8, automatic power steering, power brakes $1195

1968 P L Y M O U T H GTX Sports, V-8, automatic, power steering, radio. Immaculate $3095

1969 PONTIAC Laurentian 2-door hardtop, V-8, automatic, radio, power steering, power brakes $3295

ON THE SPOT
G.M.A.C.
FINANCING

1963 SUNBEAM Alpine Con-v e r t i b l e with hardtop $895

1964 DODGE Station wagon 6-c y l i n d e r, automatic $895

1964 P L Y M O U T H 4-door sedan $795

1968 PONTIAC Parisienne 4-door hardtop, V-8 automatic, radio, p o w e r s t e e r i n g, power brakes $2695

1966 CHEVROLET Bel Air 4-door sedan, radio. Spotless condition $1695

1965 G.T.O. Convertible, 4-speed, overhead cam, 3 carbs, radio $2495

1967 TOYOTA Crown sedan, 4-speed. $1495

1965 CHEVROLET Biscayne station w a g o n, V-8, automatic, radio $1695

1966 CHEVROLET super-sports 2-door hardtop, V-8, automatic, power steering power brakes, radio $2095

1968 BUICK La Sabre 4-door hardtop, V-8 automatic, power steering, power brakes, radio, custom upholstery $3295

G.M.A.C. FINANCING AVAILABLE

EMPRESS
PONTIAC-BUICK LTD.

382-7121

2867 DOUGLAS STREET

DRIVE IN OFF TOPAZ

CADILLAC
1964 Sedan De Ville, blue and white vinyl top, fully powered. Excellent condition with only 48,000 miles. Will be sold to best offer. Owner purchased new car. 3460 Mayfair Drive.

CONVERTIBLE
1965 Rambler Ambassador 990 convertible, V-8 automatic, power steering and brakes, radio. Must sell. $1,050. 385-4665.

1967 CADILLAC CONVERTIBLE, fully equipped, excellent condition, new tires. 383-3515.

1968 VOLVO 4-DOOR SEDAN, 1 owner, excellent condition, offers. 478-5028.

1965 COMET 4-DOOR, 6 CYLINDER, standard, asking $995. 479-0793 after 5.

1959 ZEPHYR, BODY IN EXCELlent condition, good motor and tires Phone 746-7639 (Duncan)

'64 BUICK LE SABRE, AUTOmatic, p o w e r steering, power brakes. 652-2962.

1969 ENVOY AUTOMATIC De luxe 90 Series, disc brakes, 1543 miles. Save $600. 592-4218.

1965 VOLSWAGEN, 2-DOOR, ONEowner, 32,000, A-1, $1,000. 658-5505.

1969 ACADIAN, 4-SPEED TRANSmission, 350 motor, 479-7457.

1967 CHEVY II STATION WAGON. 479-7457.

1955 P O N T I A C 2-DOOR, 6 standard. Offers. 479-1246.

1962 VAUXHALL, $50. NEEDS some work. 658-8261

100 CARS FOR SALE

SUBURBAN
N
O
R
T
H
ON
DOUGLAS

EASTER WEEKEND
SPECIALS!!!

Stock No. 9-433
1969 METEOR Lemoyne 4-door h a r d t o p, V-8, automatic, power steering, p o w e r brakes, radio. Dark blue vinyl roof. Wellington blue. This executive driven new car cost $5312
new $3998

1969 BEAUMONT 2-d o o r hardtop, V-8, automatic, power steering, power brakes, radio. Black v i n y l roof. Ermine grey. $3298

1968 FORD L T D 2-door hardtop, V-8 automatic, power steering, power brakes, radio. Red in color $2998

1968 PONTIAC 2-door hardtop, V-8 automatic, power steering, power brakes, radio. Blue in color $2298

1967 T-BIRD Landeau 2-door hardtop. Loaded. Finished in sharp metallic silver $3498

1966 DODGE Monaco 2-door hardtop V-8, 4-speed, power steering, power brakes, power window, radio, bucket s e a t s. Daffodil yellow $1998

1964 VOLVO 2-door Grey $1098

1964 FORD station wagon, V-8, s t a n d a r d. Green $1098

1963 ACADIAN 2-door hardt o p, 6, a u t o m a t i c, buckets. White $698

COMPACTS!!!
1970 V OLKSWAGEN. Only 400 miles $2098

1968 CORTINA 2-door automatic. Racing green in color $1698

1967 VOLKSWAGEN. Black in color $1198

1959 HUMBER 6, automatic Grey in color $598

TRUCKS!!!
1969 E200 van, V-8 automatic. Green $2998

1969 RANCHERO V-8 automatic, power steering, power brakes, radio. Red $2798

1966 MERCURY ¾-ton 4-speed. Red. $1698

1965 FORD ½-ton V-8 4-speed. Blue. $1498

Easy FMCC financing. Up to 48 months to pay. Sickness and Accident Insurance available with every contract.

The home of
FORD CORTINA
MAVERICK
MONTEGO
COUGAR
METEOR
MARQUIS
LINCOLN
FORD TRUCKS

Wide open until 10 p.m.

3 8 6 - 6 1 3 1

'69 FIAT
850 Spyder

A true sports convertible. Economical a n d reliable with eye catching design. Only 4000 miles and completely "as new".

Special $1995

BRIAN HOLLEY
MOTORS
3319 Douglas St.
384-1161

1958 DESOTO DELUXE 2-DOOR HARDTOP, R E B U I L T MOTOR AND TRANSMISSION, $325 OR BEST OFFER. 479-3506.

1961 VOLKSWAGEN, G O V E R N ment inspected, licensed, $300. 479-3980.

1963 RENAULT 4-SPEED GORDINI, radio, licensed, tested, good condition, $350. 477-2945.

1961 AUSTIN C A M B R I D G E engine rebuilt, licensed, tested, $350. 479-5373.

1951 FORD COUPE, 3-CARB OLDS powered, new upholstery, body work. 478-4195.

1953 FORD PARTS. 1961 CONvertible Impala, $395. 1958 Vauxhall, offers. Phone 652-2442.

1967 PONTIAC STATION WAGON, automatic, V-8, $2300. 642-3162.

1965 VOLKSWAGEN, GOOD TIRES, radio, best offer. 479-5989.

1960 VOLVO, WHITE, $450 OR offer. 658-3085.

100 CARS FOR SALE

NO REASONABLE OFFER
REFUSED !!

MORRISON'S
STOCK SELL-OUT
LATE MODEL G.M. CARS
and TRUCKS

BANK FINANCE

NORTH SIDE of
FINLAYSON
UNDER the AUTO WASH
SIGN

382-8211 After 6, 382-9895

TESTED CARS
1958 Chev. sedan $100
1960 Rambler sedan $195
1957 Austin, excellent $345
1957 Ford 2-door, 6 $195
1962 Chev. sedan $295
1963 Ford, 6, automatic $495
1960 Falcon wagon $395
1959 Monarch, super clean $395
Also top quality cars. T-Bird, Barracuda, Polaras, Chev. S.S., Ambassador, V-8s. Houston Motors, 854 Pandora. 384-6713 or 382-9065.

1967 ACADIAN CANSO SPORT DE luxe, 327, 4-speed, disc brakes, traction bars positraction, heavy duty suspension clutch, antique pewter paint, $2,700. 383-1208.

1965 MUSTANG V-8 STANDARD 3-speed, new tires and lacquer. 41,000 miles. $1350 or nearest offer. 384-6646.

NEED $375. 1960 FRONTENAC Ford station wagon, radio, very clean, excellent running, black with red interior. 385-2153.

IDEAL LADY'S CAR
1963 Hillman Minx, automatic, 22,000 miles, good tires, whitewalls, interior and exterior immaculate. 385-1714 or 383-0896.

1965 BUICK RIVIERA
Mint condition, 3,500 miles. Cost new $8,200, sacrifice for $2,695 or nearest offer. Phone Vancouver 988-1267.

'66 CHEVELLE MALIBU SUPER Sport, yellow, black vinyl top, excellent condition, many extras, $2,100. 479-2432 evenings, weekends.

1957 CHEV. HARDTOP, OVER $1,600 invested. Must see. Sell or swap for big motorcycle. Phone Jack after 6 p.m., 385-8272.

1961 MERCEDES 180, GAS, IN very nice order. Must be sold before 31st. Take best offer. 478-2469.

MORRIS MINOR 1000, LOW MILEage, recent $300 overhaul, A-1 condition, $450 or nearest offer. 592-2635.

'68 ACADIAN 4-DOOR SEDAN, radio, 6, automatic, 23,000 miles, still under full warranty. Excellent condition. 642-3047.

'67 CAMARO 350 SS AUTOMATIC, power brakes and power steering, new paint, 35,000 on warranty. $2350. 592-7690.

1962 PONTIAC CONVERTIBLE radio, power brakes and steering, big motor, excellent condition. $900. 478-6630.

MUST SELL, 1965 CADILLAC hardtop, power steering, brakes, windows, nice condition. Will consider trade. 592-6820.

'68 PARISIENNE 2-DOOR HARDtop, blue and white, push button radio, power steering, power brakes, 30,000 miles. $2000. 386-3987.

101 FOREIGN IMPORT AND SPORTS CARS

1956 J A G U A R XK140 2-DOOR sports coupe, 3.4 litre standard shift, government tested, radio, beautiful original condition throughout. Must be seen. $2,500 or will exchange with suitable sports car. 382-8670.

R A R E C H A N C E TO BUY authentic vintage sports car. 1947 Ford powered Allard K3. Body fair to good condition. Asking $650. 746-7265, Duncan.

TRIUMPH TR3, COMPLETELY rebuilt. Overdrive. New paint and tires, $850 or offers. Trade for motorcycle. Between 4-7 p.m., 479-4159.

1962 AUSTIN HEALEY SPRITE, new paint, roll bar, removable hardtop, radio, Pirelli radial tires, $630 firm. Financing possible. 385-5333, 6 p.m.-8 p.m.

1968 V O L V O 2-DOOR. GOING away. Must sell. New condition. 14,500 miles. Snow tires included. 477-2378.

IMMACULATE
'67 Austin Healey 3000 Mark III. Showroom condition. All options. Priced to sell. 384-7521.

I M M A C U L A T E 1968½ M.G.B. many e x t r a s, possibly accept Volkswagen van or Beetle in trade. 384-3789.

1967 TRIUMPR TR4A IMMACUlate throughout, $2000 or nearest offer, will accept trade. 652-1783 evenings.

1969 TRIUMPH TR3, CONVERTible, red, whitewalls, radio, as new, only 3,300 miles, terms can be arranged, $2200. 383-7624.

'65 MORRIS MINI MINOR, RADIO, 17,000 miles. A must to see. $900 firm. 592-3018, after 5 p.m.

1966 HONDA S800 CONVERTIBLE. Low mileage. Good condition. $800. 382-1330.

1961 PORSCHE 1600, TOP CONDItion, low mileage. Must sell. 656-4509.

1968 TR 250, EXCELLENT CONDItion throughout, 14,000 miles, $2,495 or trade. 382-7306.

1966 ROVER 2000 ONE OWNER. Phone 386-1975 after 5.

1967 ALFA ROMEO 1600 LUXURY saloon like new. 383-5198.

1957 JAGUAR, GOOD CONDITION, $800. 385-5219.

105 TIRES

TIRE SPECIAL
Firestone de luxe Champion
factory seconds

815-15 $18.95
Blackwall exchange
815-15 $19.95
Whitewall Exchange

Installation FREE
TERMS OR CHARGEX

D & D TIRE LTD.
1600 Blanshard St.
382-7283

WESTERN OK TIRE STORE
2968 Douglas Street
(½ blk. south of Mayfair)
385-2131

IT WORKS!
It really works!
FAST!

Sell household goods
with a Classified Ad.

Phone 386-2121

8 a.m. - 8 p.m.

106 TRUCKS

PACIFIC GMC LTD.

FLEET TRADE
DISPOSAL

58 Top Quality Used Trucks

½—¾ T. PICKUPS

62 Chev 8' W-Side $750
64 GM std. box. Excel. Cond. New Paint $950
65 GM 8' Step-Side. 292 Motor. Excel. Cond. $1150
65 Merc. 8' W-Side. Looks new. $1295
66 Chev. 8' W-Side, Showroom Clean $1595
68 Chev. '8 W-Side, Showroom Clean $1595
68 Merc Std. Box. X-Water Brd. Foreman's Truck. Clean $1750
64 GM ¾-Ton. 292, 4 Sp., No-Spin. X-Govt. $795

10 PANELS

6 G.M. Handi Vans, '66-'69. Priced from $1250
4 G.M. ½-ton panels. '66-'68. from $1495

4-WHEEL DRIVE

'65 G.M. ¾-ton panel, side windows, hubs, winch. Ideal crummy $2295
'66 G.M. ¾-ton pickup, 8' W-side. V-8, 4 speed, no-spin, 17" tires, 34,500 miles. Excellent shape $2200

1-TON DUALS

5 G.M. and Fords, '65, '66, '67, top condition. From $1595

13 COMPLETE VANS

'61 Chev. 3½-ton, 15' van $1495
'65 Chev. tilt cab, V-8, good 16' Alum. van. $3250
5 '64-'66 G.M. and Ford 12' vans. All immaculate. Some roll up doors. From $1995
4 '64-'66 G.M. 3½-ton. Excel. 14' vans. Some V-8s. From $2450
2 '66-'67 G.M.s. Beautiful 16' vans. From $2895

11 HEAVY DUTIES

2 Int. 3½-tons. From $795
'66 Int. CO 1800 tilt. 30,500 G.V.W. (Factory), V-8, 5-sp., 2-sp., full air, long W.B. Excellent condition. $3800
'67 G.M. 478 V-8 diesel. Long W. base, looks new $4500

TANDEMS

65 Chev. 14' Box and Hoist. 409-V8, 11,000 lb. Frt. Axle, Full Air. Good 'As Is' $5400
67 GM 366-V8, 175" W.Base. Recond. Top Tires $7500

PACIFIC GMC LTD.

2410 E. Broadway
Vancouver

255-1111

1970 DODGE
½-ton pickup

Long wide box.
Big slant 6 engine
3-speed Std. trans.
$2700

Choice of Three

MARSHALL MURRAY

National Truck Centre
384-8174 847 Yates

ALL TRUCKS MUST BE SOLD. Offers
1959 — IHC Flat Deck with HY. tail gate Offers
1964 — IHC V-8 Heavy duty van Offers
One — IMC 1-ton Baby Duals Offers
1958 — 2-ton van Offers
1965 — FALCON 2-door Offers
Many Others. Buy Now.
2644 Quadra

TWO TANK TRUCKS WANTED
To rent for summer watering of boulevard trees, commencing April 15th and May 1st. See Purchasing Agency, City Hall, Victoria, B.C., for bid form and particulars.

1969 ½-TON, A U T O M A T I C. custom D o d g e with Skylark camperette. Like new, Only 7,000 miles. Health reason for selling. Inspection invited. 383-2763.

4 GMC PICKUPS, '63 TO '67, 6 and V-8. GM Crew buses, 27 passengers and 12 passengers, '60 and '64. 281-5811, 8805 Selkirk, rear. Evenings, 434-3595.

SPRING SAVINGS
NEW AND USED PICKUPS TO LOGGERS.
INTERNATIONAL HARVESTER
517 Herald St. Victoria

BRAND NEW DATSUN 1-TON pickup, fully equipped $2195
DAVID MOTORS LTD.
1101 Yates St. 386-6168

1961 CHEV 1-TON ON DUALS, with dump box.
GEORGE ENG TRUCK SALES
940 HILLSIDE AVE. 385-3054

1967 ¾-TON DE LUXE INTERnational automatic, with radio, only 18,000 miles, 1 owner, now only $2395. 652-1434.

1968 G.M.C. ¾-TON, 4-SPEED, wide long box, heavy duty suspension, excellent condition, $2,250 or best offer. 479-1333.

1969 ½-TON CHEV. PICK-UP, long wide box, 3-speed, 307, V8 motor, 1,500 miles. $2,995, or take over payments. 383-3891.

'63 GMC ½-TON PICKUP, 292 Positraction, S.W.B., excellent condition, $975. 384-0902.

1958 INTERNATIONAL ½-T O N pickup, long box, Govt. tested, licensed. 478-2194.

1966 FORD 850 DUMP, 534 MOTOR, 10 yard steel box, excellent condition. 112-338-8324 after 6 p.m.

1961 KENWORTH 923 LOGGING truck 220 Cummins motor, with Columbia trailer, $13,750. 478-2612.

1966 ½-TON FORD P I C K U P, heavy duty motor, custom cab, 352 engine, $1695. 477-5173.

REPOSSESSION
1969 Datsun Pickup, 4,000 original miles. 477-5269 after 6.

1968 MERC ¾-TON
ART'S CARS, 383-8302

1961 FARGO ½-TON, SLANT 6, small box. Excellent condition. $750. To view, 478-1594.

'67 ½-TON MERCURY RANGER, ¾ overloads, V-8 automatic, radio, de luxe interior, and chrome. 386-0534.

1969 SPORTS VAN, HEAVY DUTY equipped, privately used as camper. $2,895. 477-4476.

1954 FORD 250, ¾-TON FLAT deck, tested, $250 or best offer. 385-3598 after 4:30.

10 PICKUPS WHOLESALE
ART'S CARS, 383-8302

1965 CHEV PICKUP, $1285
ART'S CARS, 383-8302

'49 FARGO PICKUP TRUCK, GOOD condition. 386-7271.

3-TON VAN, NEW MOTOR. BEST offer over $1200. 385-3856.

106 TRUCKS

1970 CHEVROLET
½-TON PICKUP
DEMONSTRATOR
V-8, a u t o. transmission, power brakes. St. No. 3503.
Reg. Retail $4127
NOW $3486

CORNELL
CHEVROLET
3050 DOUGLAS ST.
Thru to Burnside
(Opp. Mayfair)
385-5777
Open 'til 9 p.m.

1967 G.M.C. ½ TON, V-8, 4-SPEED, and small camper. 383-5392.

1962 GMC 1-TON STEP SIDE. 4-speed, split rims. 478-3155.

1962 CHEV. TRUCK WITH NEW 14-ft. box, 820 Kangaroo Rd. 478-3767.

107 PARTS, ACCESSORIES

OUR NEW LOCATION
2150 Blanshard Street
Your Car's "Heart" Is the
BATTERY
For a Strong, Sure Start Every Time GET an "ACME"
LOWEST PRICES
IN TOWN
Delivered and Installed
FRANCIS BATTERY &
TIRES LTD.
Retreading Specialists

SELLING OUT DUE TO ILLNESS. Over $5,000 worth of equipment and stock. Electric truck winches, $125; checker plate truck bumpers as low as $15; 32 ton press kit, $120; etc. 479-2041.

RINGS, BEARINGS, GASKETS. Exchange brake shoes, drum turning, pin fitting, valve seat machining. CORDS PISTON RINGS at 834 Johnson St. — 383-0011

VOLKSWAGEN USED PARTS: Service: All models, all years
GERMAN CAR CENTRE
507 Ellice St., 388-6461.

1957 C H E V. ENGINE WITH heavy-duty transmission, $75. 477-2991.

CRAIG 4- AND 8-TRACK CAR stereo and 37 tapes. Asking $275 or closest offer. 383-1924.

'58 FORD SEDAN. GOOD FOR parts. Offers. 592-7478 before 12 or after 6 pm.

1960 FORD 4-DOOR STATION wagon, V-8, standard, for parts or as is. Also 1955 Buick. 478-3770.

W R E C K I N G 1960 P O N T I A C sedan, body parts, rear end, etc. 385-2265.

WANTED TO BUY PARTS FOR '59-'61 Fiat, 600. Call 478-1924 after 5 p.m.

WANTED: 272, 292, OR 312 engine. 477-3226 after 4.

GOOD RUNNING 6-CYLINDER '55-'57 Chev engine, $55. 385-2265.

221 F O R D, V-8, AUTOMATIC transmission. 479-7457.

MUNN'S AUTO WRECKING. MOST '50-'60 models. 2200 Munns Rd.

LANGFORD AUTO WRECKERS
1074 GOLDSTREAM 478-2868

WRECKED VOLKSWAGEN AND parts wanted. 385-6461.

WANTED: WINDSHIELD FOR 1960 Sunbeam Alpine, 383-4922.

1952 ZEPHYR FOR SALE OR parts. 385-1806.

1958 DODGE PARTS. NEARLY new standard rear end. 384-1047.

'58 OLDSMOBILE PARTS FOR sale. Phone 478-3978 around 6 p.m.

W A N T E D: 318 C H R Y S L E R motor, 58 or up. 382-0438.

108 AUTO REPAIRS, SERVICE AND TOWING

VOLKSWAGEN PARTS
and Repairs
available at
BAVARIAN AUTO LTD.
Govt. and Herald 386-1515

TRANSWILL AUTOMATIC TRANSmission specialists, 384-2851. Rebuilt auto transmissions from $69.95; tuneups from $11.95.

JUNK CARS — $7 PAID FOR most complete big ones at yard. $2 paid. We haul away. 382-9395.

OLD CARS TOWED AWAY, $2 paid for most large complete cars, others reasonable. 478-3344 anytime.

109 AUTO BODY WORK AND PAINTING

FAST, TOP-QUALITY RADIATOR repairs, body work and painting at Cornell Chevrolet Oldsmobile Ltd., 3050 Douglas at Finlayson. 385-5777.

112 CARS AND TRUCKS WANTED

Trade Up or Down
at
SUBURBAN MOTORS
386-6131
Call
LES or TOM
anytime

HIGH VOLUME SALES
Enable us to pay you more for your clean car.
Contact:
NORM BLACKMORE
PETER POLLEN FORD
1060 Yates St. 384-1144
Open Until 9 p.m.

WE BUY
CARS FOR CASH
SPEEDWAY MOTORS
971 YATES STREET

Good, Clean
CARS AND TRUCKS
WANTED
Cash in 5 Minutes
— PLIMLEY —
1010 Yates St.

DOUGLAS MOTORS
2524 Douglas Street
We will pay cash for cars. Cars taken on consignment.
385-5443 or 385-003

$ $ WE PAY MORE $ $
FOR SPORT CARS AND IMPORTS
CONTACT PAT DELANEY
BRIAN HOLLEY MOTORS
3319 Douglas St. 384-1161

SELLING? CASH OR CONSIGN SEE ART'S CAR SALES, BURNSIDE AT HARRIET. 383-8302.

CASH OR CONSIGN, CLEAN CARS. HOUSTON MOTORS
854 Pandora St. 384-6713

WANTED LATE MODEL ¾-TON truck. 383-8461.

WANTED — 1962 OR N E W E R Volkswagen van. 384-3789.

CASH FOR 1967 TO 1969 INtermediate wagon. 477-2541.

113 TRAILERS, MOBILE HOMES, TRAILER PARK

NEW 2' CUSTOM CANOPY FOR wide side pickup. Also 9½' camper. Many extras. Used once. 478-2483.

NEW, NEVER USED, TARZAN hardtop tent trailer, $450. Phone 478-1469.

HILITE TENT TRAILER, $425. 477-5261

12 BY 60, 3-BEDROOM MOBILE home. 642-3018.

ARISTOCRAT 13' LOW LINER, sleeps 3. 384-6590.

BOX TRAILERS, 4X8, 4X6. Al's, 214 Dundas. 385-8233.

113 TRAILERS, MOBILE HOMES, TRAILER PARK

"TERRY TRAVEL TRAILERS"
1st time in Victoria
16' — 26'
Visit our lot today and see for yourself that "quality construction," "r e a l wood" interiors and a list of standard e q u i p m e n t most others call "options" can be yours at a price you can afford. Trades t a k e n on boats and trailers. Easy, easy financing.

MULLINS MARINE SALES LTD.
925 YATES STREET
VICTORIA, B.C.
382-1928
Entrance through Yates or View
O p e n 'til 9:00, Thurs. and F r i. nights

A nice clean 10'x52' 2-BDR F.K. mobile home. Available April 1.
Fully furnished and ready to move in. Set up and located on nice site in a Victoria Park. $6500 or terms available.

GORDON'S
MOBILE SALES
Quality Homes — Realistic Prices
Island Highway
3 mi. S. Ladysmith
(Westdowne Rd.)
245-3946

ATTENTION,
SMALL CAR OWNERS
SIMPLY TREMENDOUS
That, in brief, is the reaction to the BOLER, the all fibrglass travel trailer, just arrived in Victoria. Solidly built, it weighs 800 lbs and will sleep a family of four.
See it now.
PURVIS-FLACK TRAILER SALES LTD.
1915 Quadra . . . across from the curling rink. Phone 382-3522. Vancouver I s l a n d Scamper, Shasta and Sportscraft dealers.

SEAGULL and CAVEMAN CAMPERS
(Div. of Dominion Motors)
Drop in and see our new line of mobilcraft trailers. I am sure you will be pleased you did.
NEW
69—9½' CAVEMAN camper, sleeps 4, 3-burner stove, visual oven, fan vent with light, chemical toilet, dressing area, steel frame extra front windows, 75 lb. ice box and double propane tanks. Was $2430 NOW ONLY $2230
1—BRENTWOOD tent trailer. Good condition $325
1—APACHE tent trailer. In top condition $395
1812 Douglas 385-5012

GLENKEY
MOBILE HOMES
LTD.
Park Space Available
With Every Home!
Hillside and Douglas
385-2491 or 383-5505

ARKANA TRAILERS
Custom built campers and trailers. Painted aluminum sheeting — profiled — warranty agents for Morphy Richards refrigerators, repairs and service on all campers and trailers.
SPECIAL!
Canopy Tops $199.
4099 Tuxedo Drive 479-1449
Evenings 478-3582 or 477-2539

IDEAL FOR RETIREMENT
Late model permanent 12x50 mobile home, nestled in a delightful wooded city mobile home park, 15 minutes to city centre. Fully furnished, excellent clean condition, porch and carport included. Adults only. Full price $10,500. Possible terms. Call F. Beaver-Jones, 386-1361 or 382-5981.
Canada Permanent Trust

LOOKING FOR A PERMANENT mobile home site? Ideal family or retirement l o c a t i o n. This new waterfront park has all facilities, electrical sewer connection, telephone, excellent salmon fishing, boat moorage. Only 25 minutes from downtown Victoria at Pedder Bay in Metchosin, 478-2268.

FENNELL'S
TRAILER SUPPLIES
PARTS — PROPANE — REPAIRS
GALAXIE CAMPERS
6459 Pat Bay Hwy. 652-2511

1969—19½' Scamper trailer. Wall to wall carpet. Air conditioner, nylon awning. Used 4 months. Full price $3600. Terms.
MULLINS MARINE SALES LTD.
(TRAILER DIVISION)
925 YATES ST., 382-4515

PLACE FOR YOUR MOBILE HOME!
1 Acre, Level, Perc. Tested Lot on Duke Road. $9,400 with Terms. Edith Gutemar, 388-4271 or 385-8842. J. H. Whittome and Co. Ltd.

10'6" HOLIDAY CAMPER, PROpane stove, ice box, excellent condition, with or without 1968 ¾-ton Chev. truck, automatic, custom cab, power brakes. 477-2979.

1965 SHASTA, 16' FULLY SELFcontained, in excellent condition, twin beds for 2 adults and 2 children. $1,600 or best offer. Phone 656-3268.

20' ARISTOCRAT LAND LINER, tandem wheels, electric brakes, completely self-contained, separate shower, excellent condition. 386-7055.

DOGWOOD TRAILER SALES
PARTS — PROPANE — RENTALS
TRAILERS — 479-6941 — CAMPERS
Highway No. 1 and Millstream Rd.

SECURITY CAMPERS
Winnebago Motor Homes
MORRIS
TRAILERS AND CAMPERS
DOUGLAS AT BURNSIDE 385-2332

MOBILE HOME S P A C E S, $45 monthly including swimming in heated pool, 4 miles south of Duncan, No. 1 Highway, Phone Tall Timber Park, 748-9213.

WESTERN ENVIRONMENTAL SERVICES LTD.

MOBILE HOME PARK PLANNERS. For engineering estimate call 385-6631. 2140 Oak Bay Ave.

DODGE TRUCK AND CAMPER, sleeps five, $550. 386-4976 after 11 a.m.

UTILITY TRAILER, BRACKET and tarpaulin, good condition, $70. 388-9478.

15 FT. C I T A T I O N TRAVEL trailer, $1,050. Ready to go. 479-2630, 302 Stewart Ave.

CAMPER, WILL FIT ANY ½-TON truck, stove, sink, cupboards, sleeps 2, $750 or near offer. 385-6217.

SACRIFICE 10X45 HOLLYWOOD, $4,500. 642-3428.

CAMPER $1,000. ALSO 1968 FORD pickup $2,500. Unit $3,000. 478-4803.

10-FT. GOLDLINE CAMPER, PROpane fridge and furnace. 386-7127.

TENT TRAILER, SLEEPS 6, LIKE new, $275 or offer. 478-1668.

1969 CAMPER, USED ONCE, $2,000 or best offer. 479-4428 after 6.

ALUMINUM CANOPY, INTERNAtional 8½' box, $35. 479-5169.

113 TRAILERS, MOBILE HOMES, TRAILER PARKS

BOB'S TRAILERS

ARISTOCRATS
The leading line in style, quality and dollar value.
8 ft. and 10 ft. campers also our 11 ft. camper with shower. A home away from home. 16 LO LINERS, 3 models, 17 LO LINERS, 20 ft. LANDMARKS and the 22 ft. LANDLINER.

12'x64' 2-bedroom 4 SEASONS a l s o 3 bedroom LAMPLIGHTER.

12'x60' 2-bedroom, front or centre kitchen.

12'x 52' i n 1 o r 2 bedroom $8750

12'x 48' L A M P LIGHTER-$7395

12'x46' SQUIRE here soon.

Spaces for all our mobile homes.

386-3623 478-4979

Open Sunday 1-5. See Frank.

S. J. PEDEN LTD.

VANGUARD FOR '70
Come and see the exciting new models by VANGUARD for 1970 in both Campers and Trailers — on display now.

TRADE-IN VALUES
8'6" Pyramid Camper with 48" cabover, 3-burner hot plate, ice box, propane, 110 and 12-volt lighting and 3 permanently mounted de luxe jacks. $1365

'67 15' Aristocrat Lo Liner Trailer, sleeps 5, with oven, portable toilet, electric brakes and propane, 110 and 12-volt light. LIKE NEW $1895

1 only—Standard Bumper to fit '64-'66 Ford Truck, complete with equalizer hitch. Used $95

1 only—400 lbs. level-all equalizers trailer. Hitch used $50

TRAILER SUPPLIES
BUILD
A CAMPER, TRAILER OR CANOPY TOP
Parts and Plans stocked
S. J. PEDEN LTD.
2855 Quesnel St. 386-3464

T R A V E L A I R E
SPRING TIME IS TRAILER TIME
Come In And
see the comfort and luxury of TRAVELAIRE 1970
at
COASTLINE TRAILER CENTRE
AND
LET TRAVELAIRE GET YOU

120 ROOM AND BOARD

VACANCY IN GUEST HOUSE FOR elderly people. Excellent food. 383-7797.

WILL TAKE STUDENTS TO share select private home, 2 meals, 1 mile circle U-Vic. 477-4462 a.m.

GOOD ENGLISH COOKING, TV lounge, use of library. 386-8520.

ROOM AND BOARD, MEN, HOME privileges. 388-5077.

ROOM AND BOARD, HILLSIDE District. Home privileges. 383-3993.

GOOD ROOM AND BOARD FOR working men, close in. 388-4550.

ROOM AND BOARD FOR WORKing man. 382-1947.

121 ROOMS TO RENT

WEEKLY OR MONTHLY RATES with hotel service. Rates with meals if desired. Colonial Inn, 270 Government Street

ROOM FOR A MAN, ALL HOME privileges, use of kitchen, living room with TV, washer-dryer, etc. $55 per month. 382-8646, 1515 Vining.

SLEEPING ROOM WITH TELEphone and TV in room. Private bathroom and entrance, $50. 479-1276.

NICE ROOM, OWN ENTRANCE, use kitchen, $50, working man. 382-7730.

WALKING DISTANCE TO SEA, park and city. For quiet working gentleman. 382-9865.

SUITABLE FOR LADY OR student seeking quiet accomodation. Marlin Agencies Ltd. 386-6365.

QUIET BUSINESSMAN. HILLside-Cook area. Available now. 386-7975.

FURNISHED SLEEPING ROOMS, close in, working girls. 385-2829.

BASEMENT SLEEPING ROOM. Vicinity Simpsons-Sears $40. 382-1794.

122 ROOMS WANTED

WANTED — APRIL, NEAR UVIC, sleeping, or light housekeeping. 652-2697.

123 CONVALESCENT AND REST HOMES

REST HOME

With many differences for comfort and contentment. Modern Rest Home has been created on the lower level of Glengarry Private Hospital . . . a remarkably good location for anyone wanting modern Rest Home facilities. 11 Beds, semi-private and private, with intercom, wired for cable TV and telephone, with dining room or tray service. Details at 382-7522 or 382-2012. Glengarry Private Hospital, 1780 Fairfield Rd.

HOW WOULD YOU LIKE TO FIND a pleasant home for Mom or Dad that offers a lot for a reasonable price? Good food, clean bright rooms, TV, dining room, library, ramp entrance, sunporch, 24-hour care. 388-7422.

LOVING CARE FOR MOTHER OR Father in a small private rest home in Fairfield, close to parks. Call Mrs. Mack. 388-8315.

VACANCY FOR LADY IN HARrow House Rest Home, private room, loving care day and night, good food. 385-9821.

VACANCY IN REST HOME, ocean front near Beacon Hill Park. 386-0679.

THE ENGLISH MANOR REST Home by the sea. Accommodations for ladies. 382-7406.

UNDER NEW MANAGEMENT. Vacancy Twin Oaks Guest Home, in Oak Bay. 385-4526.

GUEST HOME FOR ELDERLY ladies. Private rooms. 382-6521.

125 HOUSEKEEPING ROOMS TO RENT

RITZ HOTEL

Across from Safeway and Eaton's Housekeeping rms.—small suites. By day, week or month. TV lounge, and elevator service. Reasonable rates.

710 FORT 383-1021

SCOTT APARTMENTS

Extra large LHK rooms for middle-aged or elderly tenants. Hot and cold water, gas ranges, cablevision all rooms. 2659 Douglas 382-1221.

FURNISHED ROOMS FOR RENT. Cooking facilities. One block parliament buildings. Private phones. On two bus routes. Phone 383-3992 or call 428 Heather.

JUBILEE AREA, CLEAN, COMfortable room. Community kitchen, everything supplied. Ladies only, $55. 386-6191.

COMFORTABLE, CLOSE TO SEA and park. Warm, quiet and clean. $55. Lady (abstainer). 386-1629 evenings.

LIGHT HOUSEKEEPING ROOM and share use of pleasant home for working man or girl. $40 month. 1241 Union. 384-5984.

2 ROOMS, SINK WITH CABINET, fully furnished, everything included, $75. Reliable people Central. 385-4237.

NICELY FURNISHED PRIVATE home, ladies only. Laundry, share kitchen, own dishes given, $65. 3065 Washington, 386-3995.

3-ROOM SUITE FOR 2 PEOPLE, walk in. $75 a month. Garage. 2830 Quadra.

HOUSEKEEPING ROOM, $50. Pensioner preferred. 502 Dallas. 385-7001.

SLEEPING ROOM, KITCHEN facilities. Fairfield. Ladies only. 382-4564.

ROOMS FOR RENT. MEN ONLY. Community kitchen. Carport. Television. 1358 Pandora, 383-9659.

CLEAN, BRIGHT, CLOSE TO TOWN, mature ladies only, available April 15. 1135 McClure.

2 ROOMS, CLOSE IN. MATURE lady only, please. $68. 384-0947 or 477-2833.

HOUSEKEEPING ROOM FOR lady. Rockland Avenue. Apply 906 Linden, Suite 1.

$60. FURNISHED, WALK TO town. Only mature and quiet need apply. Available April 5. 383-8101.

LARGE, SMARTLY FURNISHED room, wall-to-wall carpet. Opposite St. Joseph's Hospital. $70. 384-0945.

$45 PER MONTH. GOOD LOCAtion. Apply suite 2 - 731 Vancouver St. 386-0161.

TOP FLOOR, 1-BEDROOM SUITE, Burnside area, $75. 386-1820.

FRONT, QUIET, ELDERLY, fridge, $55. 738 Discovery. 383-9226.

SINGLE LIGHT HOUSEKEEPING room. 2310 Wark St.

$55—FORT NEAR COOK. LARGE warm. All found. 385-7370 evenings.

1012 RICHARDSON, 1 QUIET room. $40. 384-0120, after 10 a.m.

126 HOUSEKEEPING ROOMS WANTED

FURNISHED BED-SITTING ROOM for young Nigerian Journalist, on a fellowship in Victoria, working at the Daily Times. Should be on a bus route, preferably in Fairfield or James Bay areas. Replies to Victoria Press, Box 132.

128 APARTMENTS TO RENT FURNISHED

STUDIO SUITE FOR RENT. Downtown motel. Pool and sauna. Mr. Butler, 386-2812.

STUDIO SUITE OFF SEASON rates. TV, etc. Thunderbird Motel, 600 Dougias St. 382-1354, 386-1312.

BACHELOR SUITE IN MODERN block near Legislative Buildings. All utilities included. 383-3114.

GIRL TO SHARE APARTMENT with 2 others. 19-22. 388-4218 of 384-7349.

1-ROOM SUITE, PRIVATE BATHroom, suitable for young working person. 388-8246.

TWO BEDROOMS, ADULTS PREferred. Phone 385-8208 after 6 p.m. or all day Sunday.

LARGE FURNISHED 1-BEDROOM suite, including heat and hot water, $120. 1181 Yates. 479-6716.

1 BEDROOM, CLOSE TO BEACON Hill Park and Dallas Road, $100. Suit working lady. 382-2208.

BACHELOR SUITE, NEWLY decorated. Working man only. $55, including utilities. 382-0424.

2-ROOM SELF-CONTAINED, older woman preferred. 388-5390.

AVAILABLE APRIL 1ST, 880 Queens Ave. 385-2743.

LANGFORD, LARGE 3 ROOMS, garage, quiet couple. 478-3101.

SUITE, NEAR PARK, PART-TIME help wanted small motel. 383-5459.

SELF CONTAINED BACHELOR suite, close-in. $110. 382-4943.

2-ROOM BACHELOR SUITE Available April 1. Phone 384-3862.

128 APARTMENTS TO RENT FURNISHED

MENZIES ST. DUPLEX

Available May 1. Furnished for five adults at $50.00 each.

Available April 20. Furnished for two (plus) at $100.00 each. This is excellent accommodation.

Ocean Cove Rental Service
3995 Quadra Phone 479-4422

ESQUIMALT—CLOSE IN
$117 Modern, available, 3½ rms., 4-pce. bath, elec. fridge and range plus main furniture. cablevision hookup.

Dickie Agencies Ltd.
919 Fort St. 382-4312

SPRING APTS—1260 Pembroke St.—1-BR. suite avail. April 15, $132 per mth. Resident Manager, 385-3882.
BOORMAN INVESTMENT CO. LTD.
1111 GOVERNMENT STREET
386-9212

BRIG O'DOON MOTEL
1830 ISLAND HIGHWAY
One only. Spacious suite available April 1. Off season rate, monthly or weekly. Living room, dining area, bedroom, full kitchen and bath, T.V. 478-1921.

AT BEACON HILL PARK
$55 per month, delightful location, ideal for elderly lady, Haven Apartments, 516 Rupert Street, phone 383-5805 (Available April 1, 1970).

NEWLY FURNISHED MODERN bachelor suite, semi-private bath, all utilities, free parking. All girl block, 1 lady only. Burdette and Cook, $72. Immediate occupancy. 384-7302.

DE LUXE FURNISHED APARTments in a new block with all the modern features. One and two-bedroom suites. For more information call 385-8059 and evenings 477-4434.

LOVELY STUDIO SUITE, WALKing distance. Nice kitchenette, laundry, cablevision, electricity included. Semi-private bath. Quiet mature working lady only. $85. 592-1551, 382-7427.

FURNISHED APARTMENT. YOU supply the apartment, we rent the furniture. 3 rooms for $25 per month. Standard Furniture, 737 Yates Street. 382-5111.

FACING BEACON HILL PARK. Nicely furnished main floor, 1 bedroom suite. Color cable TV, $145 monthly. May 15 to mid October. Middle-aged only. Phone 382-0067.

DUPLEX, LARGE WELL APpointed, 2 bedrooms, swimming pool, etc. Suitable for 4 people. No pets. No children. References required. 477-6320.

REDWOOD PARK MOTEL. 141 Gorge Road East, 382-9171 or 388-7292, off season rates on spacious apartments, monthly or weekly. Centrally located, bus stop.

MODERN COMPACT UNIT, NEAR downtown. Weekly or monthly. Michaelangelo, 1158 Yates St. 382-7995.

FURNISHED BASEMENT SUITE. Working couple only. No children and no pets. Phone 385-5882 after 5 p.m.

NEAR JUBILEE HOSPITAL, 3-room self-contained suite, suit quiet older couple, $95 per month. 383-9534 or 658-5028.

ONE BEDROOM, ALL UTILITIES, near Parliament buildings. Modern, elderly people preferred. 217 Medina. 383-5515.

LARGE LUXURY VIEW APARTment. Rockland area. From May 15th for 3 months. Adults. All included. $250 per month. 384-4682.

3-ROOM SUITE, APRIL 1, UNTIL September, Fairfield. Quiet adults only. 385-2586.

GIRL TO SHARE APARTMENT with same. Jubilee area. May 1. 20-26. 384-3859.

2 BEDROOMS, HEAT, WATER, cablevision included, swimming pool. 385-2620 after 5 p.m.

ESQUIMALT. SPACIOUS 2 ROOM suite, $85, furnished; $75 unfurnished. Mature lady only. 383-0645.

CLOSE-IN, GROUND, 3-ROOM suite, gas range, fridge, light and heat, $125. Adults. 243 Kingston.

FURNISHED SUITE, GAS FOR cooking. Near Jubilee. Quiet couple. 386-6562.

BRIGHT MODERN 1 BEDROOM suite. Main floor. Matured adults. No pets. 386-3815.

OPPOSITE ROYAL JUBILEE FOR 2 working girls. Private TV. 592-1420.

129 APARTMENTS TO RENT UNFURNISHED

CASA MARIA APTS — 1601 JUBILEE AVE. — 2 BR suite avail. Now $155 — two 1 BR $130 avail. now. Resident Manager, 383-0766.
DINGLEY DELL APTS.—off Selkirk on Gorge waterfront. 3 BR. suite available April 1st, $140 per month. Resident manager—384-3983.
ASHTON OAKS APTS. — 1145 Bay St. — 1 BR suites availa. Apr. 1st and 15th. $134-$137 per mth. 1 Child accepted. FREE HYDRO and parking. Resident Manager — 384-7761.
PARK PACIFIC — 685 Niagara near Beacon Hill Park — 2 BR suite avail. Apr. 1st. $157 per mth. Resident Manager, 382-1166.
CRANLEIGH HOUSE — 2184 Cadboro Bay rd. — 2 BR suite avail. Apr. 1st. $161 per month. 1-BR ground floor avail. April 1st, $130 per mth. Resident manager, 592-9711.
BOORMAN INVESTMENT CO. LTD.
1111 Government Street
386-9212

AVAILABLE NOW!

Brand new one-bedroom apartments. Cablevision, wall-to-wall, drapes, stove and fridge, coin-op laundry. Lock-up storage, parking. From $120.

Ocean Cove Rental Service
24 Hr. Ans. Saturdays 479-4422

GOODACRE TOWERS
350 and 360 Douglas St.

Directly opposite Goodacre Lake in beautiful Beacon Hill Park. Customary highrise amenities. For further rental information phone 385-8111, 9 to 5.

OAK BAY

Devon Court Apts., 686 St. Patrick St. 2 bedrms., quiet suite, lovely location, on bus, shops at door, free washing, cablevision, parking and near beach. Real value at only $135 per mo. Call MR. K. MacFARLANE, owner, 386-7545, or res. 384-7677. ISLAND HOMES LTD.

UNIVERSITY DISTRICT
TARA COURT
3880 Shelbourne St.
Spacious carpeted 1-bedroom suite, $135. 2-bedroom from $149. Modern block. Adults, no pets.
477-8008 or 477-3038
Clarke & Wallace Realty

GAINSBOROUGH APTS.
1150 ROCKLAND AVENUE
Large 1 bedroom suite available April 1st. Walking distance to town. $125.00 per month. Call Mr. Attewell 383-1634.
KER & STEPHENSON LTD.
385-3411

VILLAGE MANOR
2056 OAK BAY AVE.
Lovely one-bedroom suites, from $135. Two-bedroom, from $160. All modern conveniences. All utilities included. Resident manager. 385-8771.

JUBILEE, NICE LOCATION, 3 rooms and bathroom, self-contained, upstairs, in family home. Part furnished, newly decorated. Quiet mature lady or couple. Non-drinker. References. $70. Vacant May 2. 592-7192.

2284 OAK BAY AVE., SUNNY cozy 1-bedroom upstairs suite, in quiet apartment. $113.50. Cablevision and free laundry facilities. Mature lady preferred. 382-5479.

TWIN HOLLY APARTMENTS, 476 Lampson Street, 2 bedrooms 900 square feet. Heat, hot water, cablevision, included in rent $155. Available immediately. 385-2269.

OAK BAY AVE

2 or 3-bedroom suite, $150. Fridge, range, water and heat included. Near all conveniences. 384-4516 or 479-3040 after 6 p.m.

ONE BEDROOM SUITE, OCCUpancy 1 April, $100 including electricity, water, heat, stove and frigde. Phone 388-5042.

1-BEDROOM APARTMENT. Newer home, private entrance, utilities included. Walking distance to town. Adults only. $90. 385-0802.

2-BEDROOM SUITE, LAUNDRY facilities, ext and hot water, $100 month. 1040 North Park St., Suite 3. 386-1539.

2 BEDROOMS, SHARE BATHroom, oil stove. Owner supplies heat and water, $55 month. 384-5473.

3 ROOMS, HEAT, FRIDGE, stove. See 3462 Quadra Street.

129 APARTMENTS TO RENT UNFURNISHED

OAK BAY
BRAND NEW
THE
WINCHESTER COURT
APARTMENTS

"The Building with the Courtyard Entrance"
Ready for Occupancy

Check the values this building offers with any other! You will be impressed!

—92 extra spacious and bright de luxe suites
—quality wall to wall carpeting
—superior sound proofing (concrete floors)
—sauna room—free
—workshop—free
—recreation room—free
—quick clean electric heat—free
—cablevision—free
—storage facilities—free
—de luxe walnut kitchen cabinets
—feature wallpaper and crystal chandelier
—built-in china shelves
—fibreglass drapes
—two elevators
—covered parking
—easy care cushion floor in kitchen and bathroom
—courteous, efficient resident managers
—prime Oak Bay location near all conveniences

Studio from $118
One-bedroom from $125
Two-bedroom from $168

Call
Mr. and Mrs. R. H. Bowlby
Ste. 223, 1063 Foul Bay Road
382-5846
Park Pacific Apartments Ltd.

HAMPSHIRE HOUSE
1159 Beach Dr.

Luxurious seafront apartment offering seclusion, serenity and magnificent views overlooking the Gulf Islands. Close to Oak Bay Golf Club and Marina.

Spacious one and two-bedroom suites available with choice of 1½ or 2 bathrooms. Some with fireplaces. Suites are also equipped with automatic dishwasher and garburator. Sauna facilities are also featured.

Rentals from $260 per month.

For appointment to view these lovely accommodation, please call the resident managers, Mr. and Mrs. J. Collins at 386-6222 or contact rental agents:

P. R. BROWN & SONS LTD.
762 Fort St. 385-3435

"THE BRODERICK MANOR"
One block from the most beautiful waterfront in the world; corner of Rithet and Menzies Street.
1 bedroom — $125

This large new building contains all the modern luxuries one could imagine, many more than the standard apartment on today's market. You owe it to yourself to check these bargain suites.
Manager — Mr. and Mrs. H. Rush
385-2559—Suite 217

"A Rare Opportunity"
A one-bedroom suite in the "Royal Richmond," near the Royal Jubilee Hospital, is available for $132 including all electricity. Many outstanding features definitely make this the best rental value in the area.
Manager — Mr. K. Cummings
383-2254 — 1720 Richmond Road
PARK PACIFIC APARTMENTS LTD.

NOW RENTING

CROFT HOUSE
128 CROFT

38 De Luxe Suites

INDIVIDUAL HEAT CONTROL
WALL-TO-WALL CARPETING
ELECTRIC KITCHEN,
FREE CABLEVISION
LAUNDRY FACILITIES
LARGE BALCONIES
EXCELLENT SOUND PROOFING
ELEVATOR
CONTROLLED ENTRANCE
CLOSE TO SEA AND PARK
1-BDRM. STE. FROM $125
2-BDRM. STE. FROM $150
FURNISHED SUITES AVAILABLE

RESIDENT MANAGER PHONE
383-6172 382-8096

THE CHATELAINE
1435 Elford St.
PHONE 383-6809
New, Modern Apartments
Suites from $120

Located on the quietest, treed street in Victoria, close to shopping and 5-min. bus service. The latest and best sound control and conveniences in every suite, with laundry, parking, cablevision and drapes, FREE. Call the managers to see and rent one of these lovely suites.

THE CORONA
1430 Stadacona St.
PHONE 382-2661
BACHELOR SUITE, $65. LADIES only. 383-1840.

CAMOSACK MANOR
1035 Belmont Avenue
Victoria's Newest and Finest
Hi-Rise Apartment

Available shortly, one only, 2-bedroom — 2 bathroom corner suite and one only, 1-bedroom suite. Both suites are the largest of their type in the city. For rental information and appointment to view, call Capt. Duncan, 386-0121.

CHATEAU ROCKLAND APARTMENTS
1025 LINDEN AVE.

2-bedroom suites, top floor from $157, 1-bedroom suites from $120. Wall-to-wall carpets, drapes, cablevision, elevator, laundry facilities, close to town and bus. No children, no pets. By appointment. 384-7849.

LARGE LIVING ROOM, DINETTE, kitchen, 2 bedrooms, bathroom, in modern block near St. Joseph's Hospital. Cablevision, laundry room, carport, $135. Adults only. Available April 1, 386-2385.

PARKWOOD MANOR
1520 JUBILEE AVE.
New de luxe large 2-bedroom suite. All conveniences. Available April 1. Resident manager, 388-6188.

CAPTAIN COOK APTS.
1025 SUTLEJ 385-8059
We pay your moving expenses and guarantee 2 years no increases.
—1-bedrm from $123. Avail. now.
—2-bdrm., 3rd flr., $160. Avail. now.

THE BELGROVE. SPACIOUS 2 bedrm de luxe, $150, and 1 bedrm $130. Elevator, bus, adults. Free laundry. 1505 Belcher, corner Oak Bay Ave., 382-7405, Wyle.

GLENCAIRN APT.
477 SUPERIOR ST.
New buildings, ideal location, available now, 1-bedroom, $132. 2 bedrooms, $170. 595-2218.

RIDGE APTS.
2120 RIDGE ROAD
Unfurn. 1-BR suite, $120 p.m. Avail. 1st April. For appt. to view, please call 382-0827 or 384-4937.

SELF-CONTAINED ONE-BEDROOM suite, with range and fridge, suitable for elderly couple, $80 per month. 918 Green St. 383-9697.

CARLYLE APARTMENTS
230 OSWEGO 382-6342
"Inquire about our bonus offer
—1-bedrm, top flr, $125. Avail. now.

OAK BAY, UPPER DUPLEX, 4 large bright rooms, 592-2816.

1 BEDROOM SUITE, STOVE, fridge, heat and water, cablevision hookup. James Bay. $105. 382-3360.

129 APARTMENTS TO RENT UNFURNISHED

$125—TRELAWNEY APTS.
1256 NEWPORT AVE.
Oak Bay. Spacious one bedroom suite with electric kitchen. Nice living room. No elevator. Close to shopping and transportation.

$135—WOODRIDGE MANOR
2230 CADBORO BAY ROAD
Spacious one bedroom suite. Wall to wall carpets. Coloured appliances. Walking distance to Jubilee Hospital and Willows Beach.

$165—DON QUADRA APTS.
3244 QUADRA ST.
Spacious two bedroom suite. Wall to wall carpets. Electric kitchen. Balcony. Close to bus and stores. Resident Manager.

$155—HARO APTS.
1400 BEACH DRIVE
Oak Bay. Spacious two bedroom suite. Close to seafront and Oak Bay Marina. Resident Manager. View by appointment only.

$105—LORD NELSON
1615 BELMONT AVE.
Spacious one bedroom suite. Hardwood floors. Convenient to shopping and transportation. Also two bedroom suite at $135.

$150—PONDEROSA APTS.
1184 ESQUIMALT RD.
Spacious two bedroom suite. Electric kitchen. Close to shopping and bus. Also bachelor suite at $105.

$130—2624 QUADRA ST.
Very nice two bedroom suite. Electric kitchen. Central location. Close to shopping and transportation. Adults only.

$104—SPRING RIDGE APTS.
1235 BALMORAL
Bachelor suite with wall to wall carpets. Electric kitchen. Walking distance to town.

$120—VILLAGE MANOR
2056 OAK BAY AVE.
Spacious bachelor suite with wall to wall carpets. Large walk-in closet for storage. Coloured fixtures. All utilities included. Resident Manager. Also one bedroom suite at $140.

$135—HIGHLANDER APTS.
2151 HAULTAIN ST.
Spacious one bedroom suite. Electric kitchen. Third floor. Elevator. Hardwood floors. Excellent location.

$110—WALLMERE APTS.
2180 HAULTAIN ST.
Spacious one bedroom suite. Third floor. No elevator. Electric kitchen. Walking distance to Willows Beach.

$170—HEYWOOD HOUSE
999 HEYWOOD WAY
Spacious two bedroom suite. Hardwood floors. Across from Beacon Hill Park. Also one bedroom suite at $135. Resident Manager.

$165—LUXOR MANOR
1050 RICHARDSON ST.
Spacious three bedroom suite. Electric kitchen. Hardwood floors. Walking distance to park, town and shopping. Resident Manager.

$125—PARK LODGE APTS.
912 HEYWOOD AVE.
Spacious one bedroom suite. Quiet building. Close to park and downtown.

$130—REGENCY APTS.
1975 LEE AVE.
Spacious two bedroom suite. Electric kitchen. Close to shopping and transportation. No elevator. Resident Manager.

$75—ALKAZAR MANSIONS
1206 FAIRFIELD RD.
One bedroom suite. Quiet building. No elevator. Retired couple or older lady preferred.

Free transportation will be provided if you wish to see any of these suites — just call our rental dept. and we will arrange an appointment to suit your convenience.

BROWN BROS AGENCIES
1125 BLANSHARD ST.
385-8771 Anytime

NOW RENTING

Open for Viewing
9 a.m. to 9 p.m.

CAMILIN MANOR
1210 BALMORAL

This new block is minutes away from downtown, all suites are carpeted and have lovely dining rooms. Electric kitchens, elevator, balcony, controlled entrance, laundry facilities. Resident manager.
One-bedroom suites from $125.00
Two-bedroom suites from $165.00

MAGDALAIN APTS.
1172 YATES ST.

Excellent central location near all conveniences. Wall-to-wall carpets. Electric kitchen. Large balconies. Elevator and controlled entrance. Laundry facilities. Resident manager.
One-bedroom suites from $135.00

BROWN BROS. AGENCIES
1125 BLANSHARD ST.
385-8771

THE HAIDA
1165 YATES ST.

44 de luxe suites, spacious and well appointed with the latest in soundproofing.

Quality wall-to-wall carpets
Washers and Dryers
Drapes
Silent elevator
Controlled entrance
Mail delivery to suites
Free cablevision
Free parking
1-year guarantee of no rent increase.

1-bdrm: suites from $130
Res. Mgr. Suite 104
388-6515

MICHIGAN COURT
323 MICHIGAN STREET

WALL-TO-WALL CARPETING
INDIVIDUAL CONTROLLED THERMOSTATS
FREE CABLEVISION
COLORED APPLIANCES
ELEVATOR
FREE LAUNDRY FACILITIES
LARGE BALCONIES
WALL-TO-WALL DRAPES
CONTROLLED ENTRANCE
EXTRA SOUND-PROOFING
2 BLOCKS FROM PARK. BLDGS.
LARGE GARDEN AREA
ONE-BEDRM SUITES FROM $122 to $132; ONE 2-BDRM. $155.

RESIDENT MANAGER, 385-6805

GRENADIER MANOR
1537 BELCHER AVE.

This new apartment is located on a quiet street. Wal-to-wall carpets, electric kitchens, elevator and controlled entrance. Resident manager. One bedroom suites from $127 Two bedroom suites from $148

BROWN BROS. AGENCIES
1125 BLANSHARD ST.
385-8771

$110 TO $115 UPSTAIRS APARTment, 2 bedrooms, living room, kitchen and bath for 1 or 2 thoughtful adults, no pets. Newly painted and new floors throughout. Wall-to-wall carpeting, a quiet suite on a quiet street, on Gorge. Well heated, hot water, range, fridge and drapes included. Off street parking. 504 Selkirk. 388-4930.

BEACON HILL PARK
$107—Studio suite with small bedroom. A very quiet area with view across the park. Walking distance to town. Close to sea, shopping and bus. View at 1020 Park Blvd.
Pemberton, Holmes Ltd.
384-8126

D. F. HANLEY AGENCIES
Spacious 2 bedrm., 1½ bathrooms, $178. View Mt. Baker. 2 bdrms., $164. 2 bdrms $156 And 1 bedroom $134. Modern block all conveniences. Very quiet. Carnaby Terrace, 1520 Belcher. Resident Manager, 385-5859.

"ATTENTION"
"NAVAL PERSONNEL"
Walk to work. Brand new apartment, one block from Naden. Western Homes Ltd., 382-2137.

$115 — 2 BEDROOM, 877 OLD Esquimalt Road. Heat, hot water. 384-5459, 382-7029. Adults.

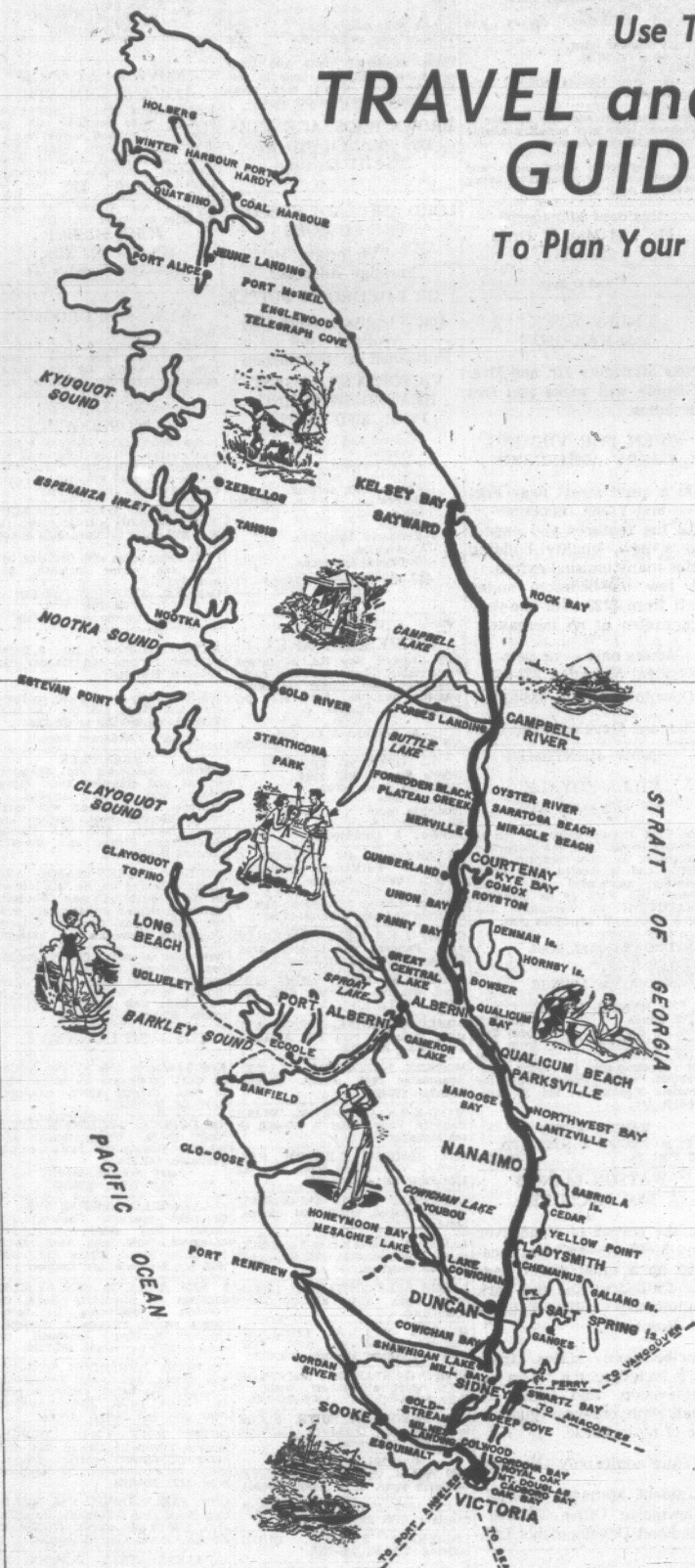
$118. 3-BEDROOM, FULLY MODern. No pets. Nor Garden Court, Sidney. 656-3612.

VACATION GUIDE

Use This Handy

TRAVEL and VACATION GUIDE NOW

To Plan Your Fun-Filled Vacation



MILEAGE
(Approximate)
FROM VICTORIA TO:

Salt Spring (30 minutes by ferry from Swartz Bay)
Malahat 13
Sidney 18
Sooke 21
Shawnigan Lake 28
Cowichan Bay 34
Duncan and Maple Bay 38
Lake Cowichan 54
Nanaimo 72
Cedar - Yellow Point 56
Ladysmith 54
Parksville 91
Northwest Bay 90
Port Alberni 120
Qualicum Beach 99
Qualicum Bay 109
Bowser 111
Fanny Bay 119
Royston 130
Courtenay 137
Comox 136
Oyster River and Saratoga Beach 150

NANOOSE BAY
10 Miles North of Nanaimo

BONNIE DOON RESORT

Beach cottages, tenting, campers. Bonnie Doon Cottages $50 weekly. Secluded, restful, good fishing, safe swimming. Hiking on sandy beaches. Campers welcome to grassy, trees-shaded areas.

INQUIRIES to R.R. 1
WELLINGTON, B.C.
Phone 758-6760

PARKSVILLE
91 Miles from Victoria

DON'T BE DISAPPOINTED
RESERVE EARLY ! ! !

"THE HOTEL WITH A BEACH FOR A DOORSTEP"

ISLAND HALL HOTEL
PARKSVILLE, B.C.

There is so much at Island Hall to make it the favorite resort of many people. Situated on one of the most beautiful white, sandy beaches in well-known resort village on main Island Highway. Ideal place for summer vacations, weekends, or just any relaxing holiday.

—INDOOR HEATED SWIMMING POOL
—HOT TURBULENT POOL
—SAUNA BATH
—EXERCISE ROOM
—SHUFFLE BOARD
—TENNIS
—BILLIARDS, ETC.
—ANTIQUES AND GIFTS
AVAILABLE AFTER JUNE 1

So rain or shine, fair weather or foul—there is something to do.

FOR INFORMATION AND RESERVATIONS
WRITE OR PHONE
MRS. MARY SUTHERLAND
OWNER - MANAGER
PHONE 248-3225

PARKSVILLE
91 Miles from Victoria

PARKVIEW MOTEL
Parksville Vancouver Island
OPEN ALL-YEAR ROUND

For weekends or holiday vacations. Housekeeping and sleeping units, TV. Opposite park and sandy beach. Village shopping at the door. Write Box 327. Phone 248-3331.
Lorne and Mary Mather

PARKSVILLE TRAILER PARK

Fully-serviced mobile home lots, camping and travel trailer stalls. Beautiful setting between the highway and sea. Jack and Ellen Medd, R.R. 1, Parksville. 248-6500.

QUALICUM BEACH
99 Miles from Victoria

EAGLECREST LODGE
Beach cottages, self-contained.
Available for summer months
752-6613

MAYFAIR APARTMENT MOTEL
— Located on the beach
— No highway to cross
— One and two bedroom suites fully self-contained with hot water heating
— Fishing
— Boat rentals and golfing close by.
RESERVATIONS
752-6743

DASHWOOD HOLIDAY CAMP AND POOL

Free heated pool. Trailer hook-ups, campsites and tent cabins nestled in the trees. Playground, recreation hall, barbecues, etc. Rates from $2
Write for brochure
R.R. 1, QUALICUM 752-9523

QUALICUM VIEW AUTO COURT

9 fully equipped housekeeping cottages. All electric fridges. Free TV. Very large play area. 450 feet of beach. Quiet and safe. Ideal for families. Trailer hook-ups. Open all year. Reservations: Box 52, Qualicum Beach, B.C. Your hosts: John and Mona Feller. Ph. 752-9322.

QUALICUM BAY
109 Miles from Victoria

AVORADO TRAILER PARK
open year round

Complete trailer hookup on seashore. Laundromat, showers. Campsites, picnic areas, swimming. Salmon fishing, clams, oysters. SAFE PLAYGROUND. Barbecue pavilion with fireplace.
757-8397
R.R. 1 QUALICUM BAY

FANNY BAY
50 Miles north of Nanaimo

PACIFIC VILLAGE MOTEL RESORT
(HEART OF OYSTER COUNTRY)
—Modern 1 and 2-bedroom housekeeping cottages with TV.
—Dining lounge and coffee shop.
"Truly a Fishman's Paradise"
Fanny Bay 335-2333

COMOX
136 Miles north of Victoria

TALSON TENT AND TRAILER PARK

Direct ocean access. Safe swimming, boating, oysters, clams. Boat launching close by. Trailer hookups, dumping station. 50 spacious camp spaces. Open kitchen facilities and safe playground. Store, close to shopping, golfing.

339-3946
P.O. BOX 451

MIRACLE BEACH
13 Miles north of Courtenay

MIRACLE BEACH RESORT
RESERVATIONS STILL AVAILABLE

In clean, comfortably-equipped cabins, on beautiful Miracle Beach, or 72 lovely campsites for you to choose from. Terrific fishing for Dad; shady loafing for Mom; on Vancouver Island's safest white sandy beach.
Ann and Bill LaChasseurs
R.R. 1, Black Creek, V.I., B.C.
Phone Courtenay 337-5171

SARATOGA BEACH
16 Miles north of Courtenay

SARATOGA BEACH

Housekeeping cottages and trailer park. Complete trailer facilities. Safe sandy beach. Salmon-stream fishing. Boat rentals, launching. Showers, fishing, tackle sales.

337-5511

SOOKE
25 Miles West of Victoria

SOOKE MOTEL

THE NEWEST MOTEL ON THE SCENIC WEST COAST ROAD
20 modern sleeping and housekeeping units, centrally located to village. Salmon fishing, charter, rental service available. Mooring facilities, clam digging. Waterfront location on the scenic Sooke Basin. Inquiries PO Box 343, Sooke. 642-5644.

POINT NO-POINT RESORT

—100 acres on the West Coast Rd.
—15 miles from Sooke
—Facing Sea and mountains
—many sandy beaches
—Superior and unusual self-contained
—apartments with fireplaces
—Relaxing and restful any weather.

Address: RR No. 2 Victoria
Telephone 293-2020

SALT SPRING ISLAND
30 Min. by Ferry from Swartz Bay
Frequent ferry service

HARBOUR HOUSE HOTEL
R. R. 1 GANGES
"YEAR ROUND RESORT
OVERLOOKING
GANGES HARBOUR"

Spacious grounds include swimming pool, tennis court, boating, picnics, and fishing trips arranged for. Heated rooms and sleeping cottages Well appointed dining room, famous for your home-cooked meals. Excellent 9-hole golf course nearby.
Reserve now for an American or European Plan Holiday
Write or Phone
Phyl and Tuppy Agar
GANGES, BOX 99
PHONE 537-2133
Frequent ferries from
Swartz Bay Tsawwassen
and Crofton

CEDAR BEACH RESORT
Salt Spring Island's Leading Resort
ON ST. MARY LAKE

Heated pool and sauna — one and 2-bedroom cottages — Free TV and boats — Supervised water skiing and instructions — Good fishing and nearby golfing — Safe sandy beach — play area and store — Saturday night dancing in beach house, fireside sing-songs — Charter boats available for deep-sea fishing — Clams and oysters nearby.

Marg. and Joe Nickerson,
R.R. 1, GANGES, 537-2205

BLUE GABLES RESORT

Enjoy the pleasures of good bass and trout fishing, boating and swimming on beautiful St. Mary Lake, Salt Spring Island, truly the Hawaii of Canada. Spacious camping grounds, trailer hook-ups and well-equipped cabins at reasonable rates. Small store for your added convenience. Pets are welcome. Reserve early. Ph. 537-5573 or write R.R. 1, St. Mary Lake, Ganges, B.C.

THE COTTAGE RESORT
(under new management)
One and two-bedroom housekeeping cottages on St. Mary Lake. Park-like grounds. Safe swimming, bass and trout fishing. Boats available. Park setting.
ADDIE and DICK TOMBE
537-2214

SALT SPRING ISLAND
30 Min. by Ferry from Swartz Bay
Frequent ferry service

WELBURY POINT RESORT

Seafront sundecks. All electric housekeeping units with shower and flush toilets. Camp-sites, trailer hookups. Boat rentals. Saturday night clambakes. Fishing. Near Long Harbour ferry.

WALTER MAILEY
537-2108

MILL BAY
27 Miles from Victoria

SHORE ACRES TRAILER PARK
(on Mill Bay Road)

Trailer spaces with complete hookups. Tenting, boat launching ramp, dockage, store. Laundromat, shower, gas, oil, and bait. Recreation hall, picnic tables, sandy beach. Mobile home space.
OPEN YEAR ROUND
JACK and SINY ERKELENS

129 APARTMENTS TO RENT UNFURNISHED

P. R. BROWN RENTALS

CAROLWOOD APTS — 1381 Pandora Ave. Attractive new block. All well-to-wall carpets. On bus line, one bedroom suite from $125.00. 385-5060. Available now.

"ORCHARD HOUSE"

Victoria's Tallest Apt. Bldg.

22 storeys

RESERVE NOW!!

Live High in the sky or down to Earth "Prestige Living at its finest"

FEATURING:
- Panoramic view apartments — overlooking Beacon Hill Park
- Luxury appliances
- Sound proofing
- Intercom
- Controlled Entrance
- Sauna
- Lounge
- Cablevision
- GE Appliances
- Balconies
- Electric Kitchens
- Wall-to-wall carpets
- Beautiful soundproofing

Luxury apartments — overlooking Beacon Hill Park and Juan de Fuca Strait. Choice of hardwood or wall-to-wall carpet. Many other features. Reserve now and choose your own colors. Suites from $135.00. Phone 386-8221 or 386-8222.

THE ROCKRIDGE — 3187 Shelbourne St. New block on quiet street. Choice of 1½ or 2 bedroom suites from $150. Two-bedroom suites from $165. 382-9290.

VILLA — 2 Olympia Ave. Large suite with ocean and mountain views in modern blk. with all conveniences. $155. Phone 386-6908.

THE MARY STUART
1035 McCLURE
OPEN FOR VIEWING
EVERY AFTERNOON
Exceptionally large thorough sound-proof suites.
For FREE transportation to view these suites call: 383-5911 Mr. Carpenter Resident Manager

THE CASA-MONTEGO
1035 Spanish Decor
BEST LOCATION IN TOWN
Half Block to Beacon Hill Park, bus service, shops, 10 minute walk to town. Warm quiet comfortable suites. W-to-W carpet, roof lounge, free laundry and cablevision.

TWO BACHELOR SUITES. ONE party furnished, near Simpsons Sears. 386-3766.

129 APARTMENTS TO RENT UNFURNISHED

THE PRINCESS PATRICIA
701 and 703 Esquimalt Rd.
View the Blue Pacific and Inner Harbour from our Spacious Suites

- GE Appliances
- Cablevision
- Lounge
- Sauna
- Controlled Entrance
- Intercom
- Sound proofing
- Resident manager
- Child 2 and under welcome.

AVAILABLE NOW
IMMEDIATE OCCUPANCY
BROWN BROS. AGENCIES
1125 BLANSHARD ST.
383-8771 ANYTIME

1 Bedroom suites from $128
Inquiries — 9 a.m. - 8 p.m.
Phone 382-2223

MARINA PARK APARTMENTS
2000 White Birch Rd., Sidney
OPEN FOR VIEWING

RECENTLY OPENED
BURDETT MANOR
1065 Burdett Ave
KLEE WYCK
ON WATERFRONT
Just North of Resthaven
Shoal Harbour
Hospital

The Burdett Manor located on a quiet residential and picturesque street in the heart of the city now renting and offering:

- Featuring all necessary and usual apartment amenities plus:
- FREE HYDRO
- FREE LAUNDRY FACILITIES
- FREE ELECTRIC HEAT
- FREE UNCOVERED PARKING

RENTAL RATES

Bachelor suites from $115
One-bedroom suites from $140
Two-bedroom suites from $167

For appointment to view, phone 386-8178

Resident Managers
MR. AND MRS. S. ARDEN
656-1616

OAK BAY
BARRINGTON MANOR
2124 CADBORO BAY RD.

1-bedrm suites from $127
2-bedrm suites from $153

Studio Stes., 1 bdrm., 2 bdrm., single or 1½ bath.

Grant St. Modern one-bedroom suite with wall-to-wall carpet, $125. Phone 383-0948 evenings.

BURDETT MANOR — 1065 Burdett Avenue. (Just off Cook St.) New block opened March 1, '70. Well-to-wall carpets, elevator, cablevision, controlled entrance, free parking, laundry facilities, close to transportation. Bachelor suites from $140. One-bedroom suites from $167. Two-bedroom suites from $187. Resident manager on premises. Phone 386-8227.

RICHARDSON VILLA — 1041 Richardson St. Recently opened modern block. All one-bedroom suites, $150. Resident manager, 386-4130.

Esquimalt Rd. Recently completed modern block, well-to-wall carpets, cablevision, close to city centre and on bus line. Children welcome. One-bedroom suites, $150.

MOUNTAIN VIEW APTS — 814 Richardson St. Recently opened modern block. All one-bedroom suites, well-to-wall carpets, cablevision, free laundry facilities. One-bedroom suites from $130. Two-bedroom suites from $155. 382-9290.

SURFSIDE APTS — 1344 Balmoral Ave. Phone 383-5555. Attractive one-bedroom suite in modern block.

—3 elevators for fast service
—cablevision and FM
—Resident Mgr.
—Adjacent to Parliament Bldgs. and Beacon Hill Park
—large lockers
—hardwood, drapes
—wall to wall carpet or bedroom corner suite $152. Available April 1, 1970.

GRANT MANOR APTS. — 1365 Grant St. Modern one-bedroom suite with wall-to-wall carpet, $125. Phone 383-0948 evenings.

129 APARTMENTS TO RENT UNFURNISHED

THE ROCKRIDGE
OPEN FOR VIEWING
9 A.M. TO 9 P.M.
Gentle will make you feel at home.

New Managers Mr. and Mrs. Clennett

1 bedroom suite $135 to $185.
2 bedroom suite $165 to $225.
Adults Only — No Pets

Resident Manager — 388-4943
Downtown Office — 388-6100
Diamond Developments Ltd.

OAK BAY
BARRINGTON MANOR
2124 CADBORO BAY RD.

1-bedrm suites from $127
2-bedrm suites from $153

Studio Stes., 1 bdrm., 2 bdrm., single or 1½ bath.

Grant St. Modern one-bedroom suite with wall-to-wall carpet, $125. Phone 383-0948 evenings.

BURDETT MANOR — 1065 Burdett Avenue. (Just off Cook St.) New block opened March 1, '70. Well-to-wall carpets, elevator, cablevision, controlled entrance, free parking, laundry facilities, close to transportation. Bachelor suites from $140. Two-bedroom suites from $167. Two-bedroom suites from $187. Resident manager on premises. Phone 386-8227.

RICHARDSON VILLA — 1041 Richardson St. Recently opened modern block. All one-bedroom suites, well-to-wall carpets, cablevision, close to city centre and on bus line. Children welcome. One-bedroom suites, $150.

MOUNTAIN VIEW APTS — 814 Esquimalt Rd. Recently completed modern block, well-to-wall carpets, cablevision, close to city centre and on bus line. Children welcome. One-bedroom suites, $150.

SURFSIDE APTS — 1344 Balmoral Ave. Phone 383-5555. Attractive one-bedroom suite in modern block.

—3 elevators for fast service
—fireproof constr.
—steel stud, and plaster
—controlled entrance
—sound proofing
—telephone intercom
—covered parking
—sun lamps
—Hydrotherapy pool
—Sauna bath and relaxation room

Bus lines at each end of one-block-long street.

We have all the usual amenities of better-class apts.

PLUS

—large panoramic view suites
—large deep balconies
—laundry rooms every second floor
—large automatic stoves and refrigerators
—covered swimming pool
—Sauna bath, thermal pool, hobby area. One-bedroom suites from $135; two bedroom suites from $165; two bedrooms, two baths plus den from $207. 386-6141.

HAMPSHIRE HOUSE — 1150 Beach Drive. Luxurious, seafront, one and two-bedroom suites available. Some with fireplace, choice of 1½ or 2 baths: dishwasher, garburator, laundry facilities, sauna facilities. Rent from $265 per month. 386-6222.

CENTRAL MANOR — 1230 Fort Street. One-bedroom suite $138. Immediate possession. 382-7505.

—covered parking
—telephone intercom
—controlled entrance
—sun lamps
—Hydrotherapy pool
—Sauna bath and relaxation room

Bus lines at each end of one-block-long street. Yates and Fort area. Treed

CENTRAL
Yates and Fort
Street

OCEAN VILLA — 30 Olympia Ave. Large suite with ocean and mountain views in modern blk. with all conveniences. $155. Phone 386-6908.

THE ROCKRIDGE — 3187 Shelbourne St. New block on quiet street. Choice of 1½ or 2 baths: dishwasher, garburator, laundry facilities, sauna facilities. Rent from $265 per month. 386-6222.

CENTRAL MANOR — 1230 Fort Street. One-bedroom suite $138. Immediate possession. 382-7505.

DOWNTOWN
Yates and Fort
Street

OCEAN VILLA — 30 Olympia Ave. Large suite with ocean and mountain views in modern blk. with all conveniences. $155. Phone 386-6908.

THE ROCKRIDGE — 3187 Shelbourne St. New block on quiet street. Choice of 1½ or 2 baths: dishwasher, garburator, laundry facilities, sauna facilities. Rent from $265 per month. 386-6222.

CENTRAL MANOR — 1230 Fort Street. One-bedroom suite $138. Immediate possession. 382-7505.

129 APARTMENTS TO RENT UNFURNISHED

141 MORTGAGE LOANS AND INSURANCE

MORTGAGE LOANS AVAILABLE
$1,500 - $50,000
Or Any Amount
Any Reason,
Whether Your Home Is Paid For or Not.
Sickness and Accident Insurance Available.

Borrow Per Month
$ 2,000 at $ 28.32
$ 5,000 at $ 68.46
$10,000 at $130.56
The above mortgage rates based on 15 years amortization. Repay according to your qualified budget, no more regardless of credit rating. Phone for Diplomatic Service
Up-Island Inquiries Invited
EMBASSY INVESTMENTS LTD.
727 Johnson Street
24-hour service
385-5702

CASH FOR YOU

If you have sold your home and are carrying a balance on agreement for sale, or second mortgage, and would like all your cash now, we will buy your agreements or second mortgage for cash.
Just phone 385-6741
848 Fort
J. Donald Smith Ltd.

MONEY AVAILABLE IF YOU REQUIRE SECOND MORTGAGE FUNDS OR WISH TO SELL YOUR PRESENT MORTGAGE
Call NORMAN L. ROSS or KELLY E. DICKSON
388-1361
Canada Permanent Trust
Fort and Douglas

NEED HELP
FRANK CASH IS HERE TO HELP YOU
Regardless of your personal circumstances or credit rating, even if you've been turned down elsewhere. Call Frank now, 384-4105. Modern Finance (Vict.) Ltd. No. 345-777 Broughton St., Victoria.

FIRST MTGE.
CASH VALUE — $7,000
14 per cent yield available on older residential property. Excellent convenant. Call JACK CLOVER (SALESMANAGER) D. F. HANLEY AGENCIES LTD. FOR DETAILS. Phone 385-7761.
D. F. Hanley Agencies Ltd.

HOMEOWNERS—
If you require a loan we have $4,000 available for prime second mortgage. Also have $6,000 on a good first mortgage.
Enquire now—no obligation.
OCEAN COVE REALTY LTD.
479-7121

INVESTORS
Large variety of selective mortgages available. Call without obligation.
OCEAN COVE REALTY LTD.
479-7121

MINING STOCK INVESTOR is converting his portfolio to Real Estate buying and placing, or purchasing 1st, 2nd and 3rd mtgs. For confidential service, call his agent PAT MURPHY, 385-6741 or 382-3098.
J. DONALD SMITH LTD.

INSTANT CASH

Cash available for 1st, 2nd, 3rd mortgages, from $2,000 up. Refinancing our specialty. 385-6741, J. Donald Smith Ltd., 848 Fort St.

Let "MR. MORTGAGE IN VICTORIA" arrange a better dollar deal for you! private investors, lowest rates. Call DON HARVEY 385-0167.

MORTGAGE LOANS
First mortgages available up to any amount at current interest rates. Quick decisions.
BROWN BROS. AGENCIES LTD.
1125 Blanshard St. 385-8771

MONEY TO LOAN ON MORTgages. Quick decisions. Also agreements and mortgages purchased for cash. See us for top price.
A. BERNARD & CO. LTD.
655 Fort Street 384-9335

WELL SECURED AT 12 PER cent, $5,000 Agreement for Sale will sell for good discount. Phone 382-5283 after 5 p.m. L. Restall, Island Pacific Realty Ltd.

RETIRED EXECUTIVE HAS ample personal funds for good first mortgages only with 5 to 15-year terms. 385-8554.

142 WANTED TO BORROW

FIRST MTGE.
CASH VALUE — $7,000
14 per cent yield available on older residential property. Excellent convenant. Call JACK CLOVER (SALESMANAGER) D. F. HANLEY AGENCIES LTD. FOR DETAILS. Phone 385-7761.
D. F. Hanley Agencies Ltd.

REQUIRE $10,000
$10,000 first mortgage, 12 per cent interest repayable $120 per month. 5-Year term, secured by stucco bungalow on large valuable lot. Excellent covenant. For details please dial Cliff Stretch, res. 592-3969; office 388-4271. J. H. Whittome and Co. Ltd.

WANTED, $9,000. 1ST MTG. at 12% interest on Clear Title. Victoria Home Good security.
ART PEAKER. 477-3967
Crown Realty, G. D. Peaker Holdings Ltd. 727 Johnson St. 385-8731.

INVESTORS REQUIRED WITH $10,000 or more for new type apartment development.
Bastion Developments Ltd.
477-1277

143 REVENUE PROPERTIES WANTED

GORGE—SIDE-BY-SIDE
Prime rental area — a step from Gorge beautification project. Brand new top quality duplex wired and plumbed for additional living space in high, walk-in lower level. $41,900 D. P. $8,900. Ask about trading your present home for this excellent hedge against price rises.
Frank Oliver 386-3231, 383-6904.
Block Bros. Realty Ltd.

NEEDED NOW
Solid building with potential for good income. Priced around $100,000. My purchaser will up grade if needed. Dial D. Robertson, 385-2458 anytime (Byron Price & Associates Ltd).

WANTED BY PRIVATE INVESTor, small or large apartment. $50,000 to $200,000 cash equity. Principals only. Please send details, price, and location to Victoria Press Box 607.

REVENUE WANTED
2 Suites or more — $30,000 to $40,000. Please call MRS. MARY HOLIZKI of NEWSTEAD REALTY LTD. 382-8117 or 658-5776.

IT'S A WELL-KNOWN fact . . . Classified is the people's market place to buy, sell, find, rent or hire.

144 REVENUE PROPERTY

S-S STUCCO DUPLEX
$27,900 INCOME $270 MO.
4 rooms each with oil hot water furnace and utility. FAIRFIELD, NEAR BUS.
MRS. SIMPSON
388-5451 (24 Hrs.)

$380 MONTH INCOME
FULL PRICE $29,900
$4,000 WILL HANDLE. 3 Furn. stes. and 4-room apt. Solid older home on Fort St. Apt. zoned.
MRS. SIMPSON
388-5451 (24 Hrs.)
NATIONAL TRUST CO. LTD.

Exclusive
Oak Bay
2713 Cavendish
Cor. Beach Drive

UP-AND-DOWN LEGAL DUPLEX OR 6-BEDROOM HOME. BOTH SUITES SELF-CONTAINED. LOWER SUITE HAS 3 BEDROOMS. UPPER HAS 2 BEDROOMS WITH WONDERFUL VIEW. ONLY 3 HOMES FROM BEACH. LOTS OF PARKING. BUS STOP AT DOOR. CLEAR TITLE. FULL PRICE $29,500, APP. $9000 DOWN. $200 PM. PHONE H. BLAKE, 478-1272 ANYTIME.
DOUGLAS HAWKES LTD.
382-7128

NEAR NEW SxS DUPLEX
LAKEHILL
1,020 SQ. FT. EACH SIDE
$37,900
Quality built plastered and stucco building with spacious rooms. Sep. dining rms. walk-in closets, full daylight basement roughed in for 3rd bedrm., 2nd bathrm. and lge. p. room — could be in-law ste. Concreate block party wall. OOM heat. If you have been looking at duplexes you will realize this is a real buy! Easy financing. Call now. LEW MOILLIET, res. 658-5275 or DON MUNRO, res. 477-1705, ISLAND HOMES LTD., 386-7545.

FIRST TIME OFFERED
OAK BAY EXCLUSIVE
16 SUITE APARTMENT
Located in prime rental area of Oak Bay, this Sixteen-suite unit is an excellent investment with possible further development for the interest conscious investor this unit offers financing at 6¾ per cent interest. For further information call
DON CLARK
388-5451 (24 hrs) 656-2898 Res.
NATIONAL TRUST CO.
1280 DOUGLAS ST.

CITY CENTRE
COMMERICAL
Two ground floor stores leased to established tenants. 1200 sq. ft modern office space upper floor available for rent or owner. Well located in heart of City. Full price $75,000 with excellent terms. For full particulars call Stu Purches 477-3200 or 477-5151.
STUART DEVELOPMENTS LTD.

12 SUITES
QUIET LOCATION
A very sound tudor mansion converted into comfortable apartments, each self-contained. Hot water heating, sep. electric mters. Very easily maintained. 7½ per cent mtg. can be assumed.
$109,000
Call Mrs. Hartt, 385-3435 anytime.
P. R. Brown & Sons Ltd.

DO YOU WANT A COMFORTABLE home with income plus a holding property for the future? Then this is for you! This attractive older duplex has a lovely secluded garden with a variety of trees including tall popular and plum trees plus apple orchard. 1969 letter from Saanich suggests possibility of 21 suites (3 stories) subject to rezoning. Close to shops, schools and transp. Price $42,000. Call Yvonne Allabarton, 388-4401, 385-5848. Shirley Philps; Homefinders Ltd.

REVENUE
5 Self-contained, furnished suites close to town. Gross $425 per month. $39,900 — 7 per cent mortgage.
Up and down duplex, very spacious main floor suite. $26,900.
JOE RICKARD, 385-6771
Brown Bros. Agencies

9-SUITE BLOCK
High location. Walking distance. Bright, spacious units, moderate rents. 7½ per cent mortgage. $95,000. John Todd, J. H. Whittome & Co. Ltd., 388-4271.

THREE LEGAL SUITES
$18,900
An excellent investment situated on a 50x137 lot in an apartment potential area. Two 2-BR suites and one 1-BR suite — stucco exterior. New roof. Vendor will carry the mtge. with a low down payment.
IAN A. BOORMAN, 387-7521
BOORMAN INVESTMENT CO. LTD.
1111 Government Street

INVESTIGATE
THIS HIGH REVENUE
TRIPLEX
Older building in need of paint. Choice location near Mayfair. The terms are unbelievable. Full asking price $22,900. Call LOU BLOOMFIELD, 386-2955 or 592-6418 for full details. Mayfair Realty Ltd.

ESQUIMALT 4-PLEX
A GOOD BUY HERE
Four completely self contained one-bedroom suites. Not a conversion. This block is only 11 years of age. In good shape and an excellent rental area. Don't miss this one it is good. Priced at only $40,000. Call 386-6175, ask for John Molyard.
JOHN MOLYARD AGENCIES LTD.
386-6175

FAIRFIELD—DESIRABLE APT. Location 70x140. Fully furnished. Oil hot water heat. Suite and 12 large housekeeping rooms. 5 bathrooms. Revenue net is $6,4000 per annum which is great return on the down payment of only $12,000 asked. Owner will carry entire balance at 10 per cent. Call Allan Klenman, 592-1121, Royal Oak Properties Ltd. 479-1667.

GLEN LAKE
SXS Duplex, good returns on investment or live in one side and let the income from the other side take care of the mtge. Vendor will consider $2,000 dn. and carry the balance. Full price $21,500.
NETTIE STECIUK 388-4271 or 386-2614
J. H. Whittome & Co. Ltd.

FAIRFIELD
5-Suite apartment close to Beacon Hill and waterfront. All suites self-contained. Property well maintained. Good monthly returns. Full price $46,000 with $10,000 down payment. Call C. Simons, eves. 652-1731. Block Bros., 477-1841.

5-PLEX FOR SALE BY OWNER. Duncan. $49,000. Take over $25,000 mortgage at 8 per cent. Building in excellent repair. Good return on investment. Reply to Jubilee Apts., Ste. 1 — 841 Jubilee St., Duncan, or phone 746-5461.

SIX UNITS
Old world charm. Close to Beacon Hill Park. Sound, well-kept, revenue property. 8½ per cent mortgage. Asking $44,900. Call Neva Pennie, Metropolitan Realty Ltd., 386-3585.

NEW LISTING. 3 SUITES, 1 store. Excellent trouble-free block. Showing above average returns in prime rental area. Never a vacancy. Private sale. Terms. $49,500. 388-6749.

PRIME INVESTMENT with six 1-bedroom suites yielding over 9 per cent. Could easily yield 13 to 16 per cent before depreciation with renovations. $38,000. Please call Explorer Developments 477-5031 or 592-4130.

New duplex near UVic and shopping with higher than average rentals. An excellent investment at only $39,900. Explorer Developments 477-5031 or 592-4130.

MUST SELL DUPLEX APARTment zoned, reduced price $13,500, $4,000 down, 384-0157 evenings and weekends.

UP AND DOWN DUPLEX. Revenue $200 By owner, offers. 385-3856.

MONTREAL TRUST
1057 Fort St.
Phone 386-2111
"Complete Real Estate Service Across Canada"

UNIVERSITY AREA
SXS DUPLEX
OLYMPIC VIEWS
EXCEPTIONALLY well built duplex of over 1100 square feet each side. Both units have THREE BEDROOMS, large living room with RAISED HEARTH FIREPLACE, dining room, 4-piece bathroom and ATTRACTIVE KITCHEN with the very latest in counter-tops and double stainless steel corner sinks. WALL TO WALL carpet throughout. Open stairwell to lower ground floor level which is roughed in for complete MOTHER-IN-LAW SUITES or as future FOUR-PLEX. Sundeck off living room. Situated in an area of all NEW HOMES close to University, schools and Racquet Club. THE BEST DUPLEX AND THE BEST VALUE AT
$49,800
WITH TERMS
JOHN WATSON
386-2111 477-3877

LEGAL TRIPLEX
CLOSE TO TOWN
Completely remodelled. Two-bedroom suite and bachelor suite on first floor, one-bedroom suite on second floor. Gross income $340 per month. Transportation, shopping and hospital close by. $7,000 cash required. Ask for
E. Higgin
386-3561 — Anytime

— DOLLAR EARNERS —
Cash required $6,000 to $50,000
$14,500—Coin Op. Dry Cleaners
$75,000—Up-Island 15-Unit Motel
$115,000—Gourmet Restaurant (Licensed)
$130,000—Rest Home, 15 Guests
$150,000—Interior Motel, 16 Units
$300,000—City Motel, 22 Units
And more most interesting opportunities by contacting:
PAULINE BROOKES OR CLIFF BENNETT
at
BOULTBEE, SWEET REALTY LIMITED
Yorkshire Trust Affiliate
737 Fort Street
388-5361

SAFE SECURE INVESTMENTS
12 Suites, 9½ pct. mtge. $11,250 per suite
17 Suites, 7½ pct. mtge. $8,100 per suite
24 Suites, 9 pct. mtge. $12,500 per suite
31 Suites, 6¼ pct. mtge. $10,000 per suite
43 Suites, 8½ pct. mtge. $10,000 per suite
Pat Musters, 386-3231, 383-4151

16-UNIT MOTEL
3.08 acres. A well established motel, complete with swiming pool and plenty of room for expansion. Popular "motel Strip" location. 3 Bdrm quarters for owner. A steady revenue. Ideal family proposition. One-third down, balance at 8 per cent interest. Bill Stothers, 386-3231, 658-5285.
Joyce Watts, 386-3231, 383-5098.
Block Bros. Realty Ltd.,
1800 Blanshard St.

BRAND SPANKING NEW
DUPLEX (OR FOUR-PLEX)
NEARLY ½ ACRE
3 BEDROOMS EACH SIDE
Lovely new duplex with lower level roughed in (and zoned) for 2 additional suites. This sparkling unit is located on a quiet street in Colwood with distant Valley Views and it features each side . . . 17x14 living room with view dining rm. and patio off . . . Modern Electric Kitchen . . . Smashing 4 pce tiled vanity bathrm . . . Each unit is tastefully decorated with wall to wall carpet throughout, electric heat. Drive-in carport and full insulated . . . 2400 sq. ft. at a full price of $42,900 (Terms).
DICK JAMES 385-2481
Swinerton, Stewart Clark, Ltd.

23 SUITES
Approximately 3 years old — 1 and 2 bedroom, elevator, well rented at moderate rents. 7½ per cent mortgage available.
$245,000

11 SUITES
Ideal home plus income. De luxe 3-bedroom — 2 bathroom suite, main floor with front and side entrance plus 9 — 1 bedroom and 1 bachelor suite. Hot water oil heat. Approximately 8 years old. 7 per cent mortgage available.
$129,000

Exclusive Agents
A. Bernard & Co. Ltd.
655 Fort Street 384-9335

ROYAL TRUST
REAL ESTATE SALES DEPT.
WATERFRONT
Excellent location and close to all conveniences. Five large suites: two 2-bedroom; two 1-bedroom; and one bachelor apartments. Oil hot water heating. Each suite individually thermostatically controlled. Each suite has a large balcony. Laundry room. Owner suite has fireplace. $30,000 down.
Price $63,000
A. E. COLES, 388-4311
Evenings 592-3311
ROYAL TRUST
Corner Government and View Street.
Member Victoria Real Estate Board

DUPLEX
U Very
P Choice
L Location
E $41,900
X
1574 Jasper Place — 3 bedrooms, balconies, full basements 2 families can buy this jointly — giving each a beautiful new home at an excellent price. Call Charles Morris, 384-4224 anytime. REESON AND PINCH HOMES, Builders and Developers.

SUPERIOR, ATTRACTIVE 5-PLEX conversion in choice residential area. Linden Avenue. All 5 suites self-contained, furnished. Suites 1 and 2 have fireplaces and beamed ceilings. 220 volt wiring throughout, 1 in. copper water service, separate meters, modern fire alarm. Laundry, workshop, and extra room and toilet in basement. No vacancies. Nice garden area with beautiful oak trees. Lane at rear. Nets 12 per cent on price of $43,500. Reasonable down payment, owner will carry balance. Buyer could combine suites 1 and 2 for own use (2 bedrooms, 2 bathrooms, etc.) and still take in $345 monthly. Owner, 385-7303 or 383-9595.

SXS DUPLEX
CATHEDRAL HILL
2 bedrooms, dining room, living room with fireplace, kitchen ad 4-pce. bath. Drive-in garage. Large lot in choice area near St. Joseph's. Owner will consider all reasonable offers on down payment with full asking price of $34,900. CALL NOW BEFORE IT IS TOO LATE. LOU BLOOMFIELD, 386-2955 or 592-6418. Mayfair Realty Ltd.

DOWNTOWN
COMMERCIAL
700 BLOCK FORT STREET
This choice commercial block is an excellent revenue or holding investment. Price and terms available from MR. B. LAWLESS, Call 592-0870 or 382-7276, Town and Country Realty Ltd.

REVENUE
BEACON HILL PARK
FULLY FURNISHED
6 spacious units, separate meters, water in each unit. Full bsmt. oil heat Tip top condition throughout. Grossing over $5,000 year. For quick sale offered at the low price of $29,900 terms.
C. H. HOLLAND REAL ESTATE
620 VIEW 385-0824 or 592-0619

LIVE IN ONE
RENT FROM TWO
Will carry payments on an excellent Triplex. Close to park. 2-2 bedrms and one 1 bedrm suite. Full price $28,800. Dial D. Robertson 385-2458 anytime.
Byron Price & Associates Ltd.

UP AND DOWN TRIPLEX, 410 Gorge Road West. Price $42,000, $12,000 down. Phone 477-3003.

144 REVENUE PROPERTY

DUPLEX LOT
$8400
All services in, curbed street, plans included if desired. Call DELMAR HOEGI, 386-7321 or 652-2541.
BOORMAN INVESTMENT CO. LTD.
1111 Government Street

19 SUITES
10 2-Bdrms, 1 3-Bdrm; 5 1-Bdrm and 3 studios. Six years old and has a large existing mtge. of 7 per cent. $60,000 to $70,000 will handle. Try your trade. Full price $205,000.
479-1836 RICK KINNIS 385-7721
GARDNER AGENCIES LTD.
899 FORT ST.

JUBILEE
Six-1 bedroom suites. Fully furnished Shows excellent cash flow on $15,000 down payment. For full details please call LOU BLOOMFIELD, 386-2955 or 592-6418. Mayfair Realty Ltd.

SIDE BY SIDE DUPLEX
Town & Country Area. $5,000 Down, Vendor to carry balance. Asking $22,500. Exclusive — Doug Lawson, 385-8771.
Brown Bros. on Blanshard

WHY PAY RENT?
Own a comfortable home with self-contained suite to help pay your mortgage. Excellent investment for retireds or perfect starter. $500 dn. will handle.
RUTH LUKAITIS 388-4271 or 477-5306
J. H. Whittome & Co. Ltd.

3-BEDROOM DUPLEX FOR SALE. Town and Country area. 386-1780 or 384-7733.

145 BUSINESS OPPORTUNITIES

5-SUITE APARTMENT
DALLAS ROAD
WATERFRONT!!!
A lovely apartment (not a conversion) right on the waterfront on Dallas Rd. Beautiful views and a choice holding location for more intense development. There is a large mortgage which can be assumed at 6¾ per cent interest!!! The building is in good condition and immaculately clean. The suites are large and always in demand. An ideal place to live with a nice income on the side. Please call for address and other details. Adjoining properties may be purchased to enlarge the holding to interested developers. Price $85,000. GOOD TERMS. Call Mr. Stothers or Mr. Thorne, 386-3231, 658-5285, 592-4657.

SEAFRONT LODGES
with cabins, floats, pool. Available with low down payment. Fishing resort, motels. For full details call Pat Musters 386-3231, 383-4151.
BLOCK BROS. REALTY LTD.
1800 Blanshard St.

! ! EXCELLENT INVESTMENT ! !
! ! TERRIFIC POTENTIAL ! !
! ! 23 UNIT MOTEL ! !
Twenty-three-unit motel with three-bedroom home and swimming pool in prime location within ¼ mile circle. Attractively treed property of approximately 2½ acres. Provides excellent expansion possibilities. Asking price $265,000 with 8 per cent financing.
DON CLARK
656-2898 res. 388-5451 (24 hrs.)
NATIONAL TRUST CO. LTD.

BOAT RENTALS
FISHING RESORT
VANCOUVER ISLAND
WILL TRADE
5 Acres of waterfront in famous fishing area. Camping and trailer sites. 4 trailers included, 2-bedroom home, tackle shop, 20 boats and engines. Metal and steel storage shed with electric boat hoist. Shows over $20,000 net per year. Ideal family operation. Full price $139,000 with $60,000 down. All details from R. E. Knelson, Nanaimo Realty Co. Ltd., Box 518, Nanaimo, B.C.

SALE BY OWNER
BUILDER'S SPECIAL
On main Avenue in Sidney opposite shopping centre. Large older building with spare lot. Has 3 rentals. Income can be increased with small renovations. Sidney needs more store fronts desperately. Will consider youg builder as partner. Take mortgage paper for all or part equity. Have many other interesting small developments. Please inquire. Open to any reasonable offer. 477-6623.

COMMERCIAL
INVESTMENT
Located in an excellent area, this corner store shows good returns (presently leased). Over half acre of real potential-neighborhood-shopping-centre, barber shop, fish and chips should do well here. Priced right at $29,800. Phone BILL PALFREY or WALLY MILLIGAN for further information. 384-8001.
Broadview Properties Ltd.

PRICE REDUCED
FISH AND CHIPS
LIVING QUARTERS
Opportunity for man and wife to work short hours for excellent returns. Close in with 3-bedroom home attached. Operates from 3-7 p.m. only, mostly take out business. Asking $27,500 and as little as $5,000 could handle. Ron Scattergood — 478-6716 or Sunset Realty — 388-6407.

"HEALTHY PROFITS"
Loom large for this "once in a lifetime" opportunity to have your own unique food business in ideal location! Continuous "good will" flowing from famous allied establishment is priceless, but RIGHT PURCHASER is vital, so asking only $20,000.
BEV McARTHUR
Broadview Properties Ltd.
Call 658-5565 or 384-8001 anytime.

SEAFRONT MOTEL
AND BUNGALOW
Live and play by the ocean and earn a living at the same time. 10 UNITS (7 with kitchens). Older but in good repair. 180' waterfront. Located to serve major ferry terminals. $37,000 will handle. 7 per cent financing.
MARIAN OR JACK PRICE, 388-4401
Shirley Philps' Homefinders Ltd.

10,800 SQ. FT. IN JAMES BAY
Build a small apartment house with offices on main floor and pay only $1.95 per sq. ft. Very presentable two-bedroom home now renting for $150, per month will pay for this until you are ready to develop. Also suitable for shop or warehouse. Phone 388-6251 MAS WINGS or LAURIN RESTALL, Island Pacific Realty.

FULL PRICE $2,900
Are you looking around for an opportunity that will give you something to do and make money for you. Value of stock equals asking price give or take $100. Excellent location. Used goods variety store. For information call MRS. SEDGER at NEWSTEAD REALTY LTD., 382-8117 or 479-8673.

KOA KAMPGROUND FRANCHISE
A moneymaker! Largest international system of campgrounds, over 300 in operations, over 400 more planned. Proven system to success in the phenomenal growth of outdoor recreation. Excellent return for absentee investors. Kampground of America, Box 1138, Billings, Mt. 59103.

STORE—LIVING QUARTERS, seaview, large lot, small stock, bright home, excellent opportunity for enterprising people. $23,000 Terms. J. R. PIPES, 384-8001 Broadview Properties Ltd.

NEARLY ¼ ACRE, ZONED. Cloverdale. Includes 4 room bungalow with H.W. floors and basement. Priced at $25,500 with good terms. "Army" Armstrong, Harry Foster Ltd. 382-2101 Res. 479-3855.

YOUNG BUSINESS MAN WITH time and a 2,200 sq. ft. modern building ample parking on Douglas St. looking for idea and or partner to put both to profitable use. 385-9696 or 477-5719.

FOR SALE
Mobile catering service. Includes 1966 G.M.C. fully equipped truck. $1,550 down, total $5,000. Phone 382-6912.

Investors required with $10,000 or more for new type apartment development.
Bastion Developments Ltd.
477-1277

BARBER SHOP
One chair shop. For quick sale asking price $1500. Guaranteed $300 a week. Phone 383-6794, Port Alberni.
LARGE BOARDING HOUSE FOR sale. No agents. 382-0652.

145 BUSINESS OPPORTUNITIES

FRANCHISE AVAILABLE
Ground floor opportunity to operate your own business or expand your present one. The man we are looking for will organize the distribution and sales, of Gal Friday products. (the laundry cleaning chemical has no phosphates or nitrates.) Owners of specialty stores are encouraged to apply. SECURED INVESTMENT of $250-$1500 required. For personal interview contact Mr. Labelle for the following areas at the following times. Duncan-Chemainus Tuesday, March 24, 8 p.m., Village Green Inn. Port Alberni-Ucelelet Long Beach-Tofino, March 25, 8 p.m., Tyee Village Motel. Nanaimo-Ladysmith-Parksville-Qualicum Beach, Thursday, March 26, 8 p.m., Highlander Motor Inn. Courtenay-Comox, Monday, March 30, 8 p.m., Anco Motel, Campbell River, Tuesday March 31, 8 p.m., Discover Inn.

SERVICE STATION PLUS
A modern two-bdrm home for owner, which combined with the fully equipped 2-bay, service station makes this an outstanding value at the asking price of $37,500. Consider too, that with $10,000 down, the owner will carry balance at reasonable interest rate. Only 12 miles from Downtown Victoria. View by Appt. only. Call 388-4271 or 479-6648.

WELDERS OR MECHANICS
Owner must sell 2700 sq. ft. building with two bays and office located on valuable 13,000 sq. ft. lot in Esquimalt. Operated as General Repair and Iron Fabrication Shop and may be purchased fully equipped or Building and Land Only. Phone 388-4271 or 479-6648.
BILL ANDERSON
J. H. Whittome & Co. Ltd.

BRIGHT BUNGALOW
FINE LEVEL PROPERTY
COMI'ACT GROCERY BUSINESS
Perfect set-up for semi-retired couple, or active young wife. 3 bedroom bungalow that would please anyone — nearly one acre of garden. Grocery business in detached modern building. For sale as going concern (stock to be bought at invoice; separately), at a realistic and worthwhile price. $12,500 down, and balance to owners. For further details call Mr. Leverton at 385-8012.
PRICE $42,500
LEVERTON REALTY

A.A.A. MOTEL A.A.A.
Pride of Ownership is reflected in the better than new condition of this property. Twenty de luxe units plus two-bedroom, 1½-bath apt. for owner. Ease of operation, central scenic location and excellent return on investment, makes this the top value on the Victoria market. $75,000 required to handle with 7½ per cent and 9½ per cent financing on the balance. Full information available to serious prospective purchasers by appointment. Phone 388-4271 or Res. 479-6648.
BILL ANDERSON
J. H. Whittome & Co. Ltd.

BOULTBEE, SWEET
REALTY LIMITED
Yorkshire Trust Affiliate
737 Fort Street — 388-5561
NEWSSTAND AND SMOKE SHOP
Strategic location. Exceptionally high returns. Can be increased substantially. Approximately $15,000, including inventory. Only cash or convertible equity. For further details contact:
Bud O'Connor
388-5561 ANYTIME

WATERFRONT MOTEL AND RESTAURANT
22 units plus large dining room and lounge overlooking the Sea, distant mountains and islands. Beautiful sandy beach safe for children.
FULL PRICE $225,000
For appointment to discuss this property phone Mr. Vint, 385-8784. Evenings 385-0392.
Douglas Realty Ltd.
12 Centennial Square

EARN MONEY IN SPARE TIME
MEN OR WOMEN TO RE-STOCK and collect money from New Type high quality coin-operated dispensers in your area. No selling. To qualify, must have car, references, $750 to $3,000 cash. Seven to twelve hours weekly can net excellent income. Mor full time. We invest with you — and establish your route. For personal interview write: B. V. DISTRIBUTORS LIMITED, 2480 Tecumseh Road East, Windsor 19, Ontario. Include phone number.

TWO VICTORIA MOTELS
23 Unit city motel almost new. Centrally located, tastefully furnished, wall-to-wall carpeting, elevator, off street parking. 1969 gross in excess of $62,000. Asking $295,000, $100,000 will handle. 20 Unit motel close to Victoria on 2½ acres. Ample room for expansion and room for future development. Terms available. Asking $125,000. Details from Mr. Custance, 385-2481.
W. NEAL eves. 592-5452
BLOCK BROS. REALTY, 477-1841

BOATS and MOTORS
High volume retail business catering to the pleasure boat enthusiast and sport fisherman. Busy location, good parking. Well set-up store displaying boat hardware and general ship chandlery. Good lease. Business and store for sale. M.L.S. Call WAYNE GRIFFITH, 746-5171 or eve. 746-6275 for details
H. W. DICKIE LIMITED
Duncan, B.C. — 746-5171
"We Sell the Island"

EXCELLENT EXCLUSIVE BUSINESS, servicing established retail outlets Victoria area to Nanaimo. High profit item, no selling. Easily handled by one person on average 30-hour week, earnings can exceed $8,500 yearly. Price of $13,900 includes exclusive territory rights, 100 chrome display fixtures, stock. Owner with other interests, will consider trade, property, mortgages. Victoria Press, Box 116.

DUNCAN
Choice commercial property in one of the islands fastest growing communities. 40x50 ft. modern brick building presently rented — 100x100 ft. lot. Terms can be arranged to suit.
RUTH LUKAITIS 388-4271 or 477-5306
NETTIE STECIUK 386-2614 or 388-4271.
J. H. Whittome & Co. Ltd.

Breeding Stables
6 acres—Central Saanich
Modern, fully equipped stable barn 4 years old, 11 box stalls plus stallion stall and adjoining paddock plus many extras. Modern 3-bedroom home, 1,350 sq. ft. Full price $55,000. Generous financing. View by appointment. G. Devlin — 652-4144, Concord Realty, 388-5471.

6 LANE BOWLING ALLEY WITH automatic pin setter. In perfect condition. Complete with building, lunch counter, office rental and suite rental. A good family operation. Excellent revenue. Located in prosperous Saskatchewan city. Good terms can be arranged. Will consider Victoria Property as payment. Phone 592-4989.

DRY CLEANERS
New equipment, excellent location, immediate returns, a $40,000 value for only $21,000. That's right, half price and its a tremendous opportunity. Call JACK YOUNG, 385-3411. After hours, 592-1710.
Ker & Stehpenson Ltd.
690 Broughton St.

SERVICE STATION
LEASE, NANAIMO HIGHWAY-residential location, near new, 520, two-bay ranch style, corner-terminal-townsite. Minimum $3,500 required. For details contact J. H. Cann, Home Oil Distributors Ltd., p.o. bo 263, Nanaimo, B.C.

MODERN GROCERY
FINEST OAK BAY LOCATION — 1969 NET PROFIT $11,000 — BUSINESS, EQUIPMENT, FIXTURES, $17,000. STOCK AT INVOICE, $10,000. C. BAIRD, 385-8784. CLARKE & WALLACE REALTY.

FISH AND CHIPS
Ideal location between High Rise. Increasing sales. Terrific potential F. P. $9000. $5000 cash, easy terms. Phone 477-4707.

SPARE TIME MONEY MAKER
Earn up to $10 hour with car simonizing machine. Total investment $495. Terms available. 478-4259.

TAXI BUSINESS
Cabs, meters, franchise, and mobile home. Quick possession. $25,000. Roy E. Hills, 384-8001, Broadview Properties Ltd.

TAXI BUSINESS IN VANCOUVER Island city. 2 cars, equipment, office, etc. Full price $12,000. For further information, Victoria Press, Box 121.

SPACE AVAILABLE, DOWNTOWN motor hotel for boutique gift shop or etc. Will lease to reliable party. 388-1312.

145 BUSINESS OPPORTUNITIES

MARINA
AND
RENOWNED
RECREATIONAL CENTRE
Situated in protected harbour. Accomodates small and large cruisers and seaplanes. Has dining room, tennis court, swimming pool and marvellous gravel beach. Business includes store and gasoline sales. Lots of room for expansion with motel and other facilities.
Situated on 3 parcels of land totalling 17½ acres with 1,600 feet of the finest waterfrontage. The land alone is worth a fortune, considering that this quality of waterfront in the area sells for about $100 a front foot.
Absentee ownership forces immediate sale. Asking price $232,000. Down payment $75,000. Financing at 7.7 per cent. Purchase of the shares of the company may provide additional benefits to buyer. For full details contact:
FRED McLAUGHLIN
383-7115 Ettema Realty Ltd. 386-0208
1802 Cook St., Victoria, B.C.

HOME AND INCOME
WHAT A BUILDING! WHAT AN OPPORTUNITY!
Has a proven earning power from its 3 stores — 3 apartments — Never a vacancy — Located right in the heart of a busy area — Lots of parking, good net return — Price $65,000. Statement supplied to serious purchasers.
Call for immediate appointment 479-1667 (24 hrs.)
J. T. MILLS
Royal Oak Properties Ltd.

GENERAL CONTRACTING BUSINESS
This well known firm is only for sale due to illness, shows a good profit picture, with a good future assured. Statements will be shown to bona fide purchasers. 479-1867.
J. T. MILLS
Royal Oak Properties Ltd.

MOTEL-TRAILER PARK
7 ACRES
Located 5 minutes walk from a lovely sandy beach on the Island Highway north of Nanaimo and known to tourists for 20 years. 24 self-contained furnished units and 10 trailer hook-ups. Seven beautiful acres with lovely trees and riverfront offer a big opportunity for expansion. A natural for a mobile home development. Many activities in the immediate area offer a year round fun, sport fishing, hunting, golf course and curling. The price is cheap at $90,000 with $40,000 cash. Call Ken Caufield at 754-3311 or eves. 754-5414, Nanaimo Realty Co. Ltd., Division of Great National Land, 17 Church Street, Nanaimo, B.C.

SEA VIEW
3 ACRES
FULLY FURNISHED
Ideal Gentlemans estate or could be operated as a Lodge as it is now. Unsurpassed view of Iniet. Listed in Gov't Travel Guide. 2290 square feet main floor, 1650 square ft. 1st floor. 40x8 Verandah. 264 l.5 ft. of highway frontage. Electric cabinet kitchen with twin electric ranges. Lovely and spacious large dining room, 20x10 office, lounge with fireplace 27x17. 3 bedrooms on main. Large suite plus four other rental units. 3 bathrooms. Oil heat. Vendors retiring asking $55,000. Phone 384-8001.
ROY E. HILLS
Broadview Properties Ltd.

"LOOKING FOR YOUR OWN BUSINESS? We need a successful business man to help us expand our rapidly growing organization in Victoria. He should be sales-orientated have a strong desire to build his own business and be prepared to make an investment in his own ability. This is a rare opportunity to join one of the soundest and most profitable programmes in the sales and service industry. If you are interested let us know. Franchise Dept., Newcomers Service of Canada Ltd., P.O. Box 368, West Vancouver, B.C."

DANCES
ENTERTAINMENT
CLUBS OR
ORGANIZATIONS
Ideal situation for club meetings, dances, entertainment in the hall of town. This building is an excellent investment in prime downtown property. Full information from B. LAWLESS, 592-0870 or 382-7276, Town and Country Realty Ltd.

COMMERCIAL
DEVELOPMENT
NEARLY 4 ACRES
A most interesting commercial property in the 7-mile circle has just been listed exclusively comprising service station, coffee shop, cabins, offices, etc. Present revenue from rents just under $10,000. Plenty of room for expansion and ripe for future development. Terms available. Asking $125,000. Details from Mr. Custance, 385-2481.
Swinerton, Stewart Clark Ltd.

146 BUSINESS OPPORTUNITIES WANTED

MOTELS AND HOTELS
BUSINESSES WANTED
If you are considering selling your business, inquire about the advantages of placing your listing in experienced hands. We have buyers for grocery stores, apartments, motels and farms in all price ranges. For professional service at no extra cost write or phone B. L. Knelson or Frank J. Ney, c/o Nanaimo Realty Co. Ltd., 17 Church Street, Nanaimo, B.C., 754-2311.

BUSINESSES WANTED
Have buyers for motels, hotels, apartments. Will give exclusive confidential service to all replies. Have cash buyers for good acreage. Please call B. L. Knelson or F. J. Ney, 754-2311 days, 758-5566 eves.
NANAIMO REALTY CO. LTD.
Division of GREAT NATIONAL LAND AND INVESTMENT CORP. LTD.

BUSINESS WANTED
Manitoba gentleman retired too early now wishes to purchase a business. Has $30,000 cash as down payment or if need be could pay $80,000 as full price. What have you to sell? Call
LEN LEDOUX
Fairfield Realty Ltd. 385-8765 or 382-9852.

SEATTLE REAL ESTATE development executive desires position of challenge. Extensive experience in all phases of real estate, including construction. Mature, responsible and bonded. Now employed, but facing transfer to Los Angeles. Have $30,000 to invest, if necessary. Write Victoria Press, Box 112.

GROCERY — GROCERY
Astute client searching for and must buy going concern showing MINIMUM of $100,000.00 turnover, per annum (with or without buildings). For fast action list now with his agent, JOHN RUSSELL, 386-2955 or 592-3248. Mayfair Realty Ltd.

OUT OF TOWN

150 HOUSES FOR SALE

BROADVIEW PROPERTIES
1039 Johnson St.
384-8001

OPEN HOUSE
ELK LAKE
5574 HAMSTERLY RD.
SAT. 1:30-4:00
Custom built home with perfect seclusion in a beautiful wooded setting on 2.5 acres. Only $34,000.
BEN McLEOD
384-8001 or Res. 477-3998

OPEN TO VIEW
1721 MORTIMER ST.
SAT. 1:30-4:30 P.M.
Cute as an Easter chick and fresh as a spring morn, this wee cottage is just waiting for a happy couple to move in. Come and see it it fits, easy on the budget at just $14,500, with terrific terms. View with BARBARA HUNT and JOYCE MILLER 384-8001.

OPEN HOUSE
4657 AMBLEWOOD
SAT. 1:30-4:30
Mediterranean style villa on one of the best lots in beautiful Broadmead where your investment must increase. 2-3 bedrooms, 1-5 piece bathroom and 1-4 piece bathroom. Luxuriously finished throughout. Sunken living room, wall-to-wall carpet, ornamental ceiling, dishwasher and drapes included. All this and much more for the low price of $44,900.
BILL JENSEN
477-3340 or 384-8001

OPEN HOUSE
4017 CEDAR HILL RD.
SAT. 1:30-4:30
Be first to see this excellent home in the UNIVERSITY SHOPPING CENTRE area. Nice family living with future potential profit. The lot size is APPROXIMATELY ONE HALF ACRE, 1430 SQ. FT. HOME consisting of large living room, entertainment size dining room, two large bedrooms on main floor, utility room off kitchen. Could be NICE VLA. See it with
Res. 477-2462
TOM DUNCAN
384-8001, Res. 477-2462

2860 KNOTTY PINE — $25,900
3 bedrm modern full basement home. Living rm with fireplace, hardwood floors, dining rm, elect. cab. kitchen, close to schools, shops and bus.
S. SAGE, 384-4347 or 384-8001

NEAR OBSERVATORY
Do you need 2, 3, or 4 bedrooms or would you prefer 2 BR and mother-in-law suite. This home with 2 fireplaces, double carport on Approx. 1 acre with fruit trees can be yours on easy terms for only $25,000. To view now call
ALEX MacLEAN
592-4263 or 384-8001

DON'T MISS THIS ONE!
2020 BELMONT
RIPE TO BE SOLD
5 BR, 3-year-old faimly or revenue home with 6¼ per cent Mtg. $6,000 down or your trade could handle. Asking $32,900, but try your offer, you might just be surprised. Call BARBARA HUNT or JOYCE MILLER 384-8001.

UNIVERSITY AREA!!
This attractive 3 or 4 bedroom home is situated on a quiet cul-de-sac and close to all amenities. Features large living room with Roman brick fireplace, good size dining room, family size kitchen, double plumbing, sundeck. Fully developed basement has extra bedroom, large rec room with bar. Extra storage room. Priced to sell at only $27,500. Excellent terms. Please call 384-8001.
ANDREW DUNNING

NEW EXCLUSIVE
Cozy no-step bungalow, 3 bedrooms, beautiful living room with fireplace, dining room and hardwood floors throughout. Buy with low interest mortgage. Close to shopping and bus service. Asking only $21,500. To view call 384-8001.
JESSIE McGRATH

3366 COOK ST. — $24,900
4 bdrm full basement, large living and dining rm, oil heat. Cab. Elect. kitchen, immediate possession.
S. SAGE 384-4347 OR 384-8001

NEAR THE SEA
An older home in a choice area, Dallas Rd., wide entrance hall, 6 large rooms, 2 bathrooms, new wiring and copper plumbing, OOM heat. Asking $32,000. To view please call 384-8001.
JESSIE McGRATH

EASTER HOLIDAY FIND
NOT 1 BUT 2 HOMES
FOR JUST $20,900
Believe it or not, this small side-by-side can be bought for just $5,000 down — $150 monthly at 9 per cent. Excellent tenants. Phone today, tomorrow will be too late. New Exclusive listing with JOYCE MILLER and BARBARA HUNT 384-8001.

SHAWNIGAN LAKE VIEW
SECLUDED $4,000 DOWN
3-bedroom full basement, cedar home, large sundeck, double garage, tool shed, full asking price $22,500. Located end of Munsie Rd., ideal home for dogs on ½ acre lot.
STAN SAGE 384-8001

HORSE LOVERS
1.6 ACRES
This 12-yearold home has approx-1400 sq. ft. of family living. THREE LARGE BEDROOMS on the main floor, spacious LIVING ROOM with fireplace, FAMILY DINING ROOM AND KITCHEN. Full basement has rereation room with pol table space, workshop area and drive-in garage. Full price is only $32,900 with terms. Possible V.L.A. Phone 384-8001.
WALLY MILLIGAN

ELK LAKE
PERFECT SECLUSION
2.5 ACRES
CUSTOM BUILT HOME
ONLY $34,000
Built by an old country craftsman. This house is approx. ten years old with 1220 sq. ft. on main floor. Living room 18 ft. by 21'6" with Danish fireplace, also French doors opening to garden. Two bedrooms 14x11, 14x9, also five-piece bathroom. Large kitchen and dining area. Full high basement has nicely finished three-piece bathroom also utility room and ample space for more development. Large separate double garage would make a good artist's studio or workshop. Garage and house have shake roof and Wavey Edge Cedar Siding. To view call
BEN McLEOD
at 384-8001 or Res. 477-3998

150 HOUSES FOR SALE

BROADVIEW PROPERTIES
1039 Johnson St.
384-8001

JUST LISTED
IDEAL RETIREMENT
Compact three bedroom home in spic and span condition; walking distance to Simpsons-Sears yet away from the hustle and bustle. Beautiful antique white kitchen cupboards with stanless steel sink, built-in hood and fan; easily maintained level lot. Good existing Mtge at 8¾ per cent and reasonable taxes. Asking $19,900. For appt. to view call
CONNIE REYNOLDS
592-3006 or 384-8001

FOUR BEDROOMS
OWNERS GOING TO THE
OLD COUNTRY
TILLICUM AREA
See this well kept home Close to all schools. Developed basement. Large lot with plenty of parking area. Call 384-8001 and ask for
FRED HULLY

CLIP THIS OUT!!!
SPRING FEVER
HOLIDAY DRIVE-BYS
(1) SPECTACULAR SEA VIEWS
3810 DUKE (OFF METCHOSIN ROAD)
1800 sq. ft., 3-4 Brs., 2 bathrooms, wall to wall carpet, custom built, huge living and dining rooms, ½ acre, unrepeatable at $49,900.
(2) 3 BEDROOM FAMILY HOME
3118 WISHART RD. — COLWOOD
Transferred owner, must be sold, 3 brs., full high basement set for rumpus and 4th br., living-dining rooms, glass doors onto sundeck, patio, nestled amongst huge trees. Spotless in and out. Offers on $26,500.
(3) SWEEPING SEA VIEWS
1956 GRANDVIEW — GORDON HEAD
Immediate possession, 4 or 5 bedrooms, 3 bathrooms, huge living and dining rooms, special fireplace, expensive panelling, 2 sets glass doors onto 20x24 view sundeck, full basement, rumpus room with bar, sink, fireplace, bright laundry room plumbed, double carport, sep. double garage, lot 190 ft. Unbeatable at $38,500 with $11,000. down.
CALL US ANYTIME TO VIEW
384-8001
ROY HINCHCLIFFE
RON TRUESDALE

HERE COMES THE
MUNNY RABBIT $ $ $
Up and odwn duplex, 836 Old Esquimalt Rd. Attention all realtors, don't overlook this excellent revenue property. MUST BE SOLD. View by Appointment only please.
RAY SMITH, 384-8001
(Vendor may take small gold egg as down payment)

SHELBOURNE ST.
Spacious and bright 3 bedrooms, two R.I. in the full basement. Feature Antique wall in the living room with fireplace. Dining room with sliding glass doors to sundeck, 2 bathrooms, rec room area. Asking $31,900. Call 384-8001
BRUCE McILROY

BRENTWOOD
A good V.L.A. buy on .49 of an acre featuring 4 bedrooms, L shape living room with fireplace and dining room with sundeck off. 2 bathrooms. Partly finished Rec room. Asking $26,900. Call 384-8001.
BRUCE McILROY

EASY TERMS
3 bedroom no step rancher, spacious living room with feature fireplace wall, spacious bright kitchen with utility room off. Landscaped yard with many fruit trees and green house. Close to all school levels. Call 384-8001.
BRUCE McILROY

SUBLIME:
Through double doors to a spacious entrance hall — a WALL OF WHITE SANDSTONE raised hearth fireplace in living room — 17 ft. diningroom CORLON floors in an exquisite kitchen with TURQUOISE BUILT-IN RANGE AND OVEN — separate breakfast room — DEN or TV ROOM — 5 bedrooms — 2 bathrooms — 1 deluxe with double sinks — W-W carpeting throughout — master B.R. with thick PLUSH PILE carpet — carport — lovely grounds with fishpond, and SECLUDED PATIO. Yours for only $33,500 — excellent terms. Call 384-8001.
GLADYCE McLURE

CAN YOU TOP THIS?
NEW! ONLY $25,500
Living room with raised hearth WHITE FIREPLACE — dining room — RIBBON GRAINED MAHOGANY cabinets in spacious kitchen with breakfast area — 3 good-size bedrooms — large vanity bathroom — HARDWOOD FLOORS — FULL BASEMENT ready for a RUMPUS room plus another bedroom and laundry room — carport — WALK-AROUND LARGE SUNDECK — a well-planned home built by a MASTER BUILDER all this on a lovely treed lot on a quiet street. This HAS TO BE THE BEST at $25,500 — try your down payment. Call 384-8001 and ask for
GLADYCE McLURE

UPPER LANSDOWNE
A lovely, spacious 5 B.R. home, architect designed for family living, located on a cul-de-sac near all school levels. A charming L-shape living room with dining room, large family room with stone fireplace ideal kitchen, utility room and bathroom are on the main floor, 5 bedrooms, 2 bathrooms up and large rumpus rm. area down. A double carport and immaculate grounds make this home a good buy at $53,900. For appointment to view call Meryle Hays, Broadview Properties Ltd., 384-8001 or 385-1265.

UNIQUE DESIGN
This beautiful nearly new home at 665 TREEBANK WEST (OFF ARAL).
Provides nearly 1700 sq. ft. of comfortable and well-planned living space. For those who require space for all family activities this is the answer. Spacious living room, dining room with glass doors to lawn and wooded wonderland views, yet close to city and all services. A wife will become a queen in this delightful kitchen and large breakfast area, with utility off. Through hall, den, and two bedrooms, two bathrooms. Beautiful hardwood floors. A dandy full basement with two drive-in garages. Also two fireplaces. All this on a lovely lot with 100 feet frontage, lots of parking area. This custom built home can be yours today at full value, just $32,700. Let us make an appointment to show this lovely home, call Fred Marconi now.
MARCONI REALTY 386-3941
or Residence. 385-6589.

OPEN HOUSE
748 PORTER ROAD
1:30-4:30 P.M. SATURDAY
Excellent family home in Esq. with the most sought after features.
—Three bedrooms (large).
—"L" Living and dining rooms.
—4-Star Kitchen (seeing is believing!).
—Two full bathrooms (pretty).
—Separate utility and study room.
—Recreation room (fireplace).
—Fully plastered.
—Short walk to all schools.
—More than you expect for $30,000 on terms.
For preview showing call Simon Flett. 385-2471 anytime. Johnston & Co.

COLWOOD
3332 PAINTER ROAD
$25,900
Knotty pine siding and yellow trim exterior, panelled living and dining rooms with wall-to-wall carpet over hardwood. Full basement has 4th bedroom or den, space for a large rumpus room, oil heat. Large ¼ acre lot with stately trees in front yard. Close to all schools, bus and store. About $3,500 down can handle this 5-year old home.
RON SCATTERGOOD 478-6716
SUNSET REALTY 388-6407

150 HOUSES FOR SALE

C
R
CROWN
W
N
REALTY
G. D. Peaker Holdings Ltd.
Suite 201, 727 Johnson St., 385-8731 and 2419 Beacon Ave., Sidney
656-3924

OPEN HOUSE
SAT. 2-5 P.M.
2118 PANAVIEW HEIGHTS
OFF VEYANESS RD.
A new fine quality three bedroom home with a wonderful view. This home with gracious accommodation and superb location merits your attention. Many convenient features that will please the most discriminating. Priced to sell at $28,900 with excellent existing financing at a low 9¼ per cent. To view at anytime please call
385-8731 CLIFF GAY 386-7805

OPEN HOUSE
2300 GROVE CRESCENT
SAT. 1:30 - 4:30 P.M.
FROM RESTHAVEN DRIVE TURN WEST ON AMELIA AND GROVE CRESCENT IS FIRST TURN TO RIGHT.
De luxe home in quiet circle; built 6 years ago to exacting standards. 4 bedrooms (master en suite), living room 22x14 with raised slate and brick hearth, separate dining room. 2 other bathrooms. Fireplace in downstairs suite. The garden defies description for beauty and seclusion. Large 6¼ per cent mortgage.
$31,500
GEORGE HOWARD
656-3924 656-2976

UNIVERSITY
Charming one-level home on treed view lot.
SEE THIS OLDTIME CHARMER AND YOU WILL CHANGE YOUR AFFECTIONS TO NANCY HANKS.
385-8731 BILL RATCLIFFE 384-8573

ESQUIMALT SPECIAL
1200 LOCKLEY RD.
$14,500
If you are looking for a smaller two bedroom home featuring low overhead, this may be just for you. Very clean and neat and located close to Naden. A comfortable home at a low price. To view call
385-8731 CLIFF GAY 386-7805

MARYLAND — SIDNEY
2257 FROST ST.
$28,900
Including the well developed basement, this luxurious home has four bedrooms. Built for a plumbing contractor. Hot water heating and the best of fixtures are desirable features. Wall to wall throughout. Close to the sea and a home to be proud of. To view please call
385-8731 CLIFF GAY 386-7805

High Quadra
3 Bedrooms.
Be the first to live in this new lifetime home in a beautiful setting of Oak trees with panoramic view of valley and hills. Floor to ceiling brick fireplace in living room, glass doors from dining area to sun deck. Wall to wall throughout main, indirect lighting built in. Easy care lot with asphalt drive to carport. You can own this home. Price $27,900 call
D. Beckner anytime 386-8731

GONZALES HEIGHTS
From King George Terrace your view is almost unlimited. See this gracious old home with nearly 3,000 sq. ft. of spacious living.
MAKE AN APPOINTMENT WITH BILL RATCLIFFE AND MAKE THIS EASTER A MEMORABLE ONE.
385-8731 384-8573

An old house in Sidney on a marvellous ½ acre treed site. 2-3 bedrooms. Workshop. attractive terms. Asking $18,000. George Howard, 656-3924, 656-2976, 385-8731 (24 Hrs.)

NEAR SCHOOLS AND
THE SEA
2265 AMELIA AVE.
SIDNEY
Drive by this pleasant 1,200 sq. ft. 3 or 4-bedroom home on the 90x120 landscaped lot. There is a finished room on the lower level as well as space for extra bedroom and bathroom. Note the double-width paved drive, also large sundeck over carport. The home is midway between elementary and high schools and among other new homes. Asking $26,000 with attractive terms.
GEORGE HOWARD
656-3924; Res. 656-2976
or 385-8731 (24 Hours)

EASTER SPECIAL
5-room, 10-year-old home in immaculate condition. 17x12 living room with Arizona Stone fireplace. Electric kitchen, finished in Knotty Pine cabinets. 2 spacious bedrooms.
385-8731 TOM SHEPHERD 382-5304

GORGE-TILLICUM
Take the landlord off your payroll. Buy this cozy white stucco, 2-bedroom bungalow in good neighborhood. Has full basement, 100-amp service, automatic oil heating, copper plumbing, separate garage. Act quickly on this bargain. Asking $14,500. Good financing.
D. BECKNER, 385-8731

$1500 DOWN
Remodelled, refinished professionally. 2 or 3 bedrooms. New elect. kitchen, exotic panels. New oil furnace, and fixtures. $19,500. 385-8731.

OWNER TRANSFERRED
Must sell 3 or 5-bedroom quality stucco bungalow. 9 years old, LR 14x22, quiet street, near Foul Bay Rd. $25,800, Low down payment. 385-8731.

JUBILEE — $16,900
2-bedroom, stucco bungalow, redecorated L.R. with F.P. Oak floors. Dead-end street.
ART PEAKER, 477-3957

TOWN & COUNTRY
MODERN TRIPLEX
ONLY $41,950
Beat the high cost of living by investing in this near new triplex. Live in one unit and let the other 2 units make your mortgage payments.
RON MacDONALD — 385-8731

OAK BAY — U. VIC.
PRICE REDUCED
Builder wants to sell new executive home. Price reduced $2,000 to $42,800 over Easter week. 3 bedrooms, upstairs and room for at least 3 more in roughed-in basement. Formal dining room adjoins kitchen with eating area, dishwasher and garburator, large living room and beautiful wall-to-wall carpet, double plumbing plus extra roughed-in basement, double carport, sundeck and nicely landscaped amid parklike setting. This home is gracious and designed for living.
EXPLORER
DEVELOPMENTS
477-5031 592-4110

OAK BAY — LANSDOWNE AREA — PRIVATE SALE
4 Bedrooms, 1½ baths, wall-to-wall, separate dining room, large living room with feature wall, raised hearth, beamed ceiling. Family and utility rooms off large sunny kitchen. Sundeck over carport. Fridge, stove, automatic washer and dryer, dishwasher and drapes. $41,500. Good terms. Principals only. Please phone 592-4668.

LEAVING VICTORIA
Must sell 2-bedroom home in Oak Bay. Full basement with extra bedroom. Drive-in garage. Will include furniture for $3,000 down, and assume balance of $21,700. Call at 2033 Milton Street.

CORDOVA BAY, $35,900. SWEEPing sea view, many extras, 3 bedrooms plus. Must be seen to be appreciated. Good financing. By builder. SAVE. 477-6311.

150 HOUSES FOR SALE

I
F N
E D
M E
O R
H S
OPEN HOUSE
OPEN HOUSE
SAT. 2-4 P.M.
3423 HENDERSON RD.
Even the extras have extras!!
—Just under 1,400 sq. ft. of family comfort.
—Three bedrooms — three bathrooms.
—Fully finished lower level.
—Completely landscaped, secluded patio with brick barbecue.
—A terrific buy at $35,000.
Your hostess—
MONA FLEMING
388-4401, 386-1201

OPEN HOUSE
SAT. 2-4:30 P.M.
10010 SIDDALL
(OFF HENRY)
Area of new homes. 15 years old, 4-bedroom home. Lots of charm, and Character. Fridge, stove, dryer and freezer, included in the price of $21,900.
ADELINE NICHOL, 388-4401

OPEN HOUSE
NEW LISTING!!
1098 NICHOLSON
SAT. 1-4 P.M.
Delightful 3-bedroom rancher ready to move in!! W.W. carpet in living room — fireplace — dining room — also family room. $22,900.
FLO PELLING—592-3271

OPEN HOUSE
OPEN HOUSE
SAT. 2-4
1554 ASH ROAD
½-acre corner lot in beautiful Gordon Head.
1 BR up
2 BRs down
LR with FP
Kitchen with eating area
Glassed-in sunporch
Full basement.
Good VLA property. $27,900
Your Hostess—
SHIRLEY KOVITS
388-4401, 383-8305

LET THE OTHER
FELLOW HELP
PAY THE MORTGAGE
Secluded 2-bedroom bungalow in the Interurban area with new in-law suite. Just listed at $22,900.
JACKIE WALDRON,
383-1480
PAT BARBER, 384-2048.

WEEKEND DRIVE BY'S
—2360 BOWKER — 2 bedrooms and 1 down. Sep. dining room. Thru hall. $22,900.
—2542 PRIOR — 2 bedrooms. Full basement. OOM heat. Stove incl. $13,800.
—978 CAROLWOOD — new — 2,300 sq. ft. of luxurious living in a beautiful setting. You must see this! $83,000.
—3904 SHERET PLACE — new — Ten-Mile Point. Traditional beauty. 4 bedrooms and den. $63,500.
—4731 TREETOP HEIGHTS — Magnificent views from this quality 5-bedroom home. So many extra unusual features. $77,500.
MARIAN PRICE, 388-4401

EASTER DRIVE-BYS
—3438 SALSBURY WAY. $28,900. 3 bed. LR/DR, 2 baths, rec rm.
—311 SIMCOE ST. — $12,000. 2 bed. OOM heat.
—760 - 762 LAMPSON ST.—3 bed S-S duplex—views — $52,500.
—DUNWICK RD. SHAWNIGAN LAKE. 3 bed, 2 bath, OOM heat — furnished
—Beautiful large view LOT — CORDOVA BAY — $16,500.
For particulars call
HAZEL RAVENHILL
388-4401 383-0076

EASTER SPECIAL
COLWOOD $29,900
7½ PER CENT MTGE.
Ideal family home, situated on a large fenced corner lot. 3 bedrooms, with master en suite, 3 dream kitchen with many features, dining area with sliding glass doors leading onto a large sundeck. Full basement with lots of room for development. Just new on the market and the price is right. Pick up the phone and call!!!
SHIRLEY KOVITS
388-4401 383-8305

SAXE POINT
$21,500
Let us show you this bright sunshiny house with six rooms, and full basement, all in A-1 condition facinf south in Esquimalt. See this charming home with
ELSIE O'BRIEN
MAUDE DOBSON
388-4401 ANYTIME

COLWOOD
2 for the price of one on ½ acre — V.L.A. approved — 2 bedrooms on main, 2 down — modern stucco home with guest cottage Only one mortgage with your modest down payment — $29,900.
DONNA PRETULA—384-2057
MARION MASSON—384-5867

SPRINGTIME FRESH!
TOWN AND COUNTRY
$23,200
GOOD FINANCING AVAILABLE, TRY YOUR DOWN PAYMENT!
—Two cheery bedrooms.
—Attractive living room with fireplace.
—High cement basement plus drive-in garage.
—Well kept property — immaculate throughout!
MONA FLEMING
SHIRLEY KOVITS
388-4401, 386-1201, 383-8305

PURCHASERS BOUGHT
And must sell this no-step 2-BR bungalow close to Simpsons-Sears. Try $1,500 down and $146 P.M. including taxes. In immaculate condition, having LR, kitchen and eating area. Sep. garage. Price at $15,500. TRY YOUR OFFERS.
H. BOWRING 382-8477
V. FRIEDRICH 385-7835
388-4401 ANYTIME

$1500 REDUCTION
PRICE NOW $14,950
OWNER TRANSFERRED
Cosy 2-bedroom bungalow with view over the countryside. Charming garden, sep. garage. Hurry for this one. Call
ELSIE O'BRIEN
MAUDE DOBSON
388-4401 ANYTIME

CEDAR HILL
$2,000 may get you in this 1,500 sq. ft. all on one floor, family home. 4 bedroom, large kitchen and dining room. Full price $17,900.
TINA SAMPSON
388-4401, 592-2908

$14,400
3-bedroom, no-basement bungalow, on a quiet street near Town and Country. Cheery cabinet electric kitchen with eating area. Fenced lot. Call fast on this.
FLO PELLING,
388-4401 — 592-3271

X X X X X X X X X X X X
"HOMEFINDERS"
"MEN'S DIVISION"
X X X X X X X X X X X X

CUTE AND COSY
Plus 2-bay garage-workshop. Ideally located for the home mechanic, welder, boat builder, etc. Asking $19,250 with terms.
BOB CALDERWOOD
JACK RODGER
388-4402

150 HOUSES FOR SALE

I
F N
E D
M E
O R
H S
DUPLEXES
Drive by but please do not disturb tenants.
—3610-3612 Savannah.
—320-322 Leslie Dr.
—2198-2200 Weiler.
Then phone for an appointment to view.
BOB CALDERWOOD
JACK RODGER
388-4402

$500 CASH
There are still a few homes that can be bought at this price. Credit must be good. Why pay rent? I will try to help you have your own home.
HAROLD BARBER
388-4402, 384-2048

DUPLEX $16,000
Up and down handyman's special. 3 bedrooms each side. Large lot. Oil heat.
HAROLD BARBER
388-4402, 384-2048

MONTREAL
TRUST
1057 Fort St.
"Complete Real Estate Service Across Canada"

There are many ways of putting your property into the hands of many selling brokers — Multiple Listing (which) reaches most Victoria Offices and Salesmen) is the sure way; or the listing agent will sub-list to other offices as seems advisable. A broad segment of selling agents is readily within your reach.
The key man in listing a property, though, is the listing broker you choose, and you should choose him with care. It is he whom you look to for advice as to the proper selling price to be placed on your property. It should not be too low — obviously — otherwise you will loose money; and it should not be too high so as to have a property which "drags" and does not sell in a reasonable time. This too can result in, eventually, a lower price than what could have been obtained. The advice is helpful in arriving at this figure. You will look to the listing agent to advertise your property fully; it is unlikely that anyone else will take on this task. Then, when an offer is received, the listing agent is available for advice as to its acceptance, no matter what the source of the offer may be. A key man in a satisfactory Real Estate Sale is the listing agent — a position of trust.
Our experienced staff is at your service.

COUNTRY BARGAIN!
PRICE REDUCED ON this one and a half storey solid cottage to $16,500. Located on a VERY BEAUTIFUL LARGE LOT. Could be FOUR BEDROOMS. A Down payment of $3,000 and vendor will carry the balance at 9½ per cent.
PRICED FOR
QUICK SALE $16,500
TREVOR MILSTED
385-1171 or 386-2111

$12,900!
Two-bedroom cottage located three blocks from Dallas waterfront and six blocks from Beacon Hill Park. Close to shopping. Good bus service. Nice yard with fruit trees. Ideal starter or retirement home. 100 amp service.
View by APPT. Only
TREVOR MILSTED
385-1171 OR 386-2111

LIST AND SELL WITH
MONTREAL TRUST

DICKIE AGENCIES
919 Fort St. 382-4312

$22,500 Haultain $22,500
Comfortable 2 bedroom home. Living and diningrooms, full basement. Ideal for retired couple manageable garden and quiet area.

$42,000 Cordova Bay, $42,000
Attractive seaview 3 bedroom home with full basement. Wall to wall carpet and beautifully landscaped. Could be V.L.A. Only 12 years old.

$25,000 Gordon Head $25,000
Immaculate 2 bedroom home large living and diningrooms. Recreation room. Attractive features. Close to schools and transport.

$27,900 V.L.A. $27,900
Close to town attractive family 3 bedroom home. Full high basement with spare for development. L. and D. rooms. Wall to wall carpeting. Space for trailer and car. To view all above please call Rose Chope, 383-0028 or 382-4312.

BEAUTIFUL VIEW
TOWN & COUNTRY
$22,500 for 7 rooms, 4 bedrooms, separate dining room, living room, fireplace, full basement, new Auto furnace and Elec. hot water tank recently installed. Large lot on sewer, low taxes, Cash to 9½ per cent mortgages. Dial 386-6175 anytime ask for Mrs. Nicoll.

2036 MELVILLE DRIVE
SIDNEY
$1500 DOWN!!!
Yes, for $1500 down you can move into this new 3-bedroom Hucker Home, full basement, big lot, low taxes. Call 386-6175 or drop in over the holiday to inspect this fine home. Ask for Mrs. Nicoll.
John Molyard Agencies Ltd.

OAK BAY 15 YEARS OLD gleaming white stucco bungalow with green roof, 2 bedrooms and den. Living room with fireplace. Bright modern electric kitchen. Full high basement. Drive-in garage, oil fired hot water baseboard heating, with gallons of oil fired hot water for domestic use. Wired and plumbed for washer and dryer. Lovely level lot, 75'x125'. Near Saint Mary's Church. Full price $23,900 with $7,000 down payment. Price includes electric kitchen range and fridge. Trade up to this spotless family home. Call Eric A. Macfadyen today Rithet Agencies, 382-4251.

OPEN FOR INSPECTION DAILY
3 BEDROOMS
FULL BASEMENT
LOW DOWN PAYMENT
TRADES CONSIDERED
IMMEDIATE POSSESSION IF NEEDED
SUBSIDIARY FINANCING AVAILABLE
South on Jacklin from Goldstream Ave., then West on Orono. Look for our signs at Rita Rd. Several sites to choose from. Contracts starting at $23,950
AUGUST CONSTRUCTION,
384-1711 ANYTIME

NEW—NEW—NEW
BUY DIRECT AND SAVE
$24,900 TO $32,900
CALL NOW FOR DETAILS
Kasapi Construction Co. Ltd.
386-6191 anytime, 385-4805
Ask for JACK DAVIS

CORDOVA BAY
LOWEST DOWN PAYMENT
Brand new, 4-bedroom, 1460 sq. foot delightful seaview home on quiet cul-de-sac. Can be purchased with as little as $4,000 to existing 9½ per cent financing. To view this exceptional buy, call G. Ireland, Quadra Realty Ltd., 385-1431 (24 hrs.) or res. 658-8408.

150 HOUSES FOR SALE

T CANADA PERMANENT T
R
U CANADA PERMANENT U
S
T CANADA PERMANENT T
"WE TRADE HOMES"

OPEN — SAT. 1:30-4:30
3614 MERRIMAN
VACANT — family home of 3 bedrooms, full basement, only 15 years old, priced under $25,000, down payment only $5,000, balance as rent. Come out and talk to JOHN DUNICK 386-1361 or 382-1671.

OPEN — Sat. 2-4:30
3690 QUADRA
MUST BE SOLD — Drive by and observe an immaculate 2-bdrm home with full basement. To inspect call JACK DOBSON 386-1361 or 658-5676.

JUBILEE AREA
This small home is conveniently situated. Has living room with fireplace, kitchen, bedroom, sundeck, rumpus room, two baths, good size lot. Ideal for hospital employees. TED SMYTH, 386-1361 or 477-5617.

SIDNEY
YOUR CHOICE of 2 and 3 bedroom homes in many areas of this fast growing centre. As low as $1,500 down payment to qualified buyers. ALL TRADES CONSIDERED. OWEN COVIELLO 386-1361 or 477-5738.

NO STEPS
2-bdrm home, living room, fireplace, electric kitchen, large utility, close to Sears and only $17,500. KEN WRIGHT 386-1361 or 382-8409.

TRADE ON THIS
NEW 2-bdrm home, has living room feature wall, raised fireplace, sundeck, full basement with fireplace, drive-in garage, close to all schools. $24,200. We will finance any deal. KEN WRIGHT 386-1361 or 382-9409.

EXCLUSIVE — LANSDOWNE
Exceptional value, located on quiet street, close to everything. 2-bdrm bungalow over 900 sq. ft., lovely lot, fenced, fruit trees, easy to maintain. Immaculate inside and out, a pleasure to show. Only $22,500. Call Kelly Dickson 386-1361 or 479-4991.

MOUNT TOLMIE
FAMILY HOME WITH VIEW
3-bdrm home, 1200 sq. ft. on main floor with extra well finished rec-room, bedroom, plumbing and lots of storage space down, close to everything. The value in this home has to be seen from inside. Reduced to $29,900. Call KELLY DICKSON 386-1361 or 479-4991.

VACANT
SPOTLESS 3-bedroom home with full high basement, close to all school levels, shopping and transportation. Owner will carry the balance! NO MORTGAGE TO QUALIFY! Open to offers on $25,800. MARY WOOD 386-1361 or 592-7341.

TRANQUILITY BY THE SEA
POPULAR CORDOVA BAY
2-bedroom, no-step bungalow on a lovely lot with numerous fruit trees. UTILITY ROOM FOR WASHER AND DRYER. Newly stuccoed. Low interest financing. GOOD BUY FOR RETIRED FOLKS. Call DAVE GIBSON 386-1361 ANYTIME.

PICTURESQUE — RESPLENDENT
TURGOOSE POINT — $39,950
Enjoy country living a 15 min. drive from the city. This immaculate 3 Bedroom home with 1800 ft. of floor space overlooking the water affords the BEST in family comforts. 2½ baths, rumpus room with fireplace and extra bedroom in the full basement. EXCELLENT DOLLAR VALUE. Call DAVE GIBSON at 386-1361 for a viewing.

APPEALING, HARMONIOUS
MAPLEWOOD — $23,500
This immaculate 2 bedroom no-step bungalow will afford many years of enjoyable living. SECLUDED lot, separate garage. GOOD FINANCING. Call DAVE GIBSON 386-1361 ANYTIME.

UVIC AREA
This 8-yr.-young beauty comprises FOUR bedrooms, TWO baths and a large REC. ROOM in the fully d3veloped basement. Just right for the growing family, it is outstanding value at $27,500 with large low interest mortgage available. LES FISHER 386-1361 or 477-4236.

OAK BAY
Here is a charming two-bedrom home on a delightful easily maintained lot. NEW ON THE MARKET this ideal starter or retirement home is priced right at $24,900 with ALL OFFERS, TRADES and TERMS considered. LES FISHER 386-1361 or 477-4238.

MODERN LUXURY
FABULOUS SEAVIEWS
Situated in a lovely secluded area near University this 1550 sq. ft. home of 3 bedrooms and full basement offers everything for the young executive with a growing family. Asking $43,700. For further details call MADGE HOLE 382-5369 or DON ROBBINS 592-7641 or 386-1361 ANYTIME.

CORDOVA HEIGHTS
PANORAMIC SEAVIEW
This home is for the family who needs lots of space. 1680 sq. ft. floor space and over ½ acre landscaped lot, 3 large bedrooms, full basement with den and extra bath. Space for large rec. room. DON ROBBINS. 592-7641 or MADGE HOLE 382-5369 or 386-1361 ANYTIME.

COLWOOD
COUNTRY SECLUSION
On a large corner lot, 3 bedrooms, 3 baths and den, living and dining room in-line, 1260 sq. ft. main floor, low taxes and easy terms. Asking $32,000. DON ROBBINS 592-7641 or MADGE HOLE 382-5369 or 386-1361 ANYTIME.

BATEY BARGAIN NO. 1
2-bdrm retirer or 4-bdrm family gem, quiet, pretty, Woodstock Street, one block to beach and park, full basement, fine lot, separate DR, perfect condition, full price only $26,500 DICK BATEY 386-1361 or 592-4607.

BATEY BARGAIN NO. 2
$16,950 full price for 3-bdrm older, solid, family home, Quadra near Bay, vacant possession and remember — only $16,950. Owner will carry large share. DICK BATEY 386-1361 or 592-4607.

BATEY BARGAIN NO. 3
Newly listed beauty on Clare Street, near Jubilee and E.M.I. 3 (or 4) bdrms, large family kitchen, fully developed lower level with big rec. room. Fine corner lot and superb garden. Easy financing. Full price $27,000. DICK BATEY 386-1361 or 592-4607.

BATEY BARGAIN NO. 4
Oak Bay family-executive, Cadboro Bay Road, near everything, spotless, top quality, 3 bdrms plus den and rec room, big double garage, easy-care garden. Wide open to offers. $39,000 with big 7½ per cent mortgage! DICK BATEY 386-1361 or 592-4607.

BATEY BARGIN NO. 5
Rural beauty near Metchosin Golf, large lot, 3 bdrms plus full lower level and big sundeck. Five years modern. Very easy financing to $24,950 full price. DICK BATEY 386-1361 or 592-4607.

2616 CADBORO BAY RD.
OAK BAY WILLOWS
TUDOR TYPE HOME
3 BRs (1 down). Cheerful L.R. with inlaid oak floors, D.R., tiled bathroom up; 2 pc down, large rumpus room. Valuable 71 ft. lot with room for boats, trailers etc. at rear. Reduced to sell. 8 per cent mortgage. Can be inspected most anytime.
PRICE $26,000
LEVERTON REALTY
385-8012

HILLSIDE — QUADRA near bus and stores. Attractive 2 bedrm home, sheltered patio, fenced garden. Living rm with fireplace. Bright elec. kitchen, dining area. Basement. New furnace. $20,500. Good terms.
VERA FRIEDRICH 385-7825
Shirley Philips' Homefinders Ltd.

TRADES CONSIDERED
LOW DOWN PAYMENT.
IMMEDIATE POSSESSION.
3 BEDROOMS.
FULL BASEMENT.
4150 BIRTLES
FULL PRICE $23,500.
August Construction,
384-1711 anytime.

CEDAR HILL $29,950
3 Bdrm Lge L.R. D.R., H.W. floors. Full bsmt with 2 rms. OOM Htg; W-D hookup. Very lge lot. Good area. Call Carl Phipps, City Brokerage Ltd. 386-8547.

BY OWNER
Lovely bungalow or prime investment. Large living, dining, fireplace, 4 bedrooms, cabinet kitchen, vanity bathroom, full basement, garage, $28,500. 382-2043.

150 HOUSES FOR SALE

2 VICTORIA OFFICES
BBBBBBBB
BBBBBBBBB
BB BBBB
BB BBBB
BB BBBB
BBBBBBBBB
BBBBBBBBB
BB BBBB
BB BBBB
BB BBBB
BBBBBBBBB
BBBBBBBBB
BB BBBB
BB BBBB
BB BBBB
BBBBBBBBB
WE TRADE
HOMES
BBBBBBBB Open 9-9 Weekdays;
BBBBBBBB 9-5 Sat.
BLOCK BROS. REALTORS

OPEN HOUSE
OPEN HOUSE
OPEN HOUSE
SATURDAY, March 28
1:30-4:40
OPEN SAT. 1:30 - 4:30
2764 VANTILBURG
Attention Golfers, walking distance to popular Colwood Golf Course. For entertaining or luxurious living, 1600 sq. ft. of beautiful accommodation. 2 Floor to ceiling fireplaces, LR, DR family rm. with bar and sunken patio. 4 BRs, don't miss it.
MARGUERITE SCHILL 477-5650 or 477-1841.

OPEN SAT. 1:30-4:30
2025 CEDAR HILL X ROAD
New de luxe family home within walking distance of UVic and Racquet club. Minimum maintenance lot, fully serviced. Buyer with $15,000 could move in within 7 days, come and measure for your furniture.
DEREK RAYNER 477-1841.

OPEN SAT. 1:30-4:30
2419 COOK STREET
An Easter special at a mid-summer sale price. Older home, sound, solid, and newly decorated. Come in, look it over and make your offer.
E. W. (WALLY) PLETZER 477-1841.

OPEN SAT. 1:30-4:30
1631 MICHELLE PLACE
Put Hart into your Easter Shopping this weekend, see this 2-yr.-old Colonial home, landscaped, close to shops, schools, beach and parks. 3

150 HOUSES FOR SALE

EST. 1933

B
O
O
BOORMAN
M
A
N

INVESTMENT CO. LTD.

OPEN HOUSE
1286 FILMER ROAD
SAT., MARCH 28TH
2-5 P.M.

Delightful three bedroom, 2 bath home in immaculate condition situated in quiet picturesque cul-de-sac. Finished rec. room with built-in bar in basement and secluded garden just made for summer entertaining. A moderately priced home $26,900 in an A-1 location. For prior viewing call NORA STOW 386-7521 anytime or 384-3391.

SPRING CLEAN!

and cosy describes this immaculate two bedroom, stucco bungalow near the Gorge Vale Golf Course and Naden. Near new auto oil heat for year round comfort! Act quickly while you can still plant for summer flowers and vegetables!

$14,500

with 8½ per cent no term financing makes this an attractive buy for the small family or investor! Call now! JOHN PROSSER 386-7521 or 478-1096.

VICTORIA WEST
TWO HOUSES

Two 4-room bungalows, one rented for $75 per month, the other ready for occupancy. With reasonable down payment the owners will carry the full balance at $135 per month at 9 per cent interest. Act quickly.

PRICE ONLY — $15,950

STAN CORNISH 386-7521 or 592-6079

WAIT NO LONGER

VLA holding in Langford

$18,900

Sixteen year old 2 bedroom, full basement home with 2 more bedrooms roughed in. 11-20 of an acre — nice trees — low taxes. To view, phone MRS. BOWMAN 385-8055 or 386-7521 anytime.

DONCASTER
CEDAR HILL AREA

Immaculate 2 bedroom home situated on a large lot and on a quiet street. 2 blocks from elementary school. Spacious kitchen with eating area. Utility off kitchen. Large workshop area in basement. Full price $20,500. -AL PEACIE 386-7521 or Res. 479-3382.

OAK BAY
WINDSOR PARK
$22,900

See this five-room bungalow and you will appreciate the value offered. Circumstances say it must be sold and excellent terms are available even at this low price. Twenty foot living room, dining room 10x10. Kitchen is completely remodelled with Crestwood cabinets and built-in oven and range. Good size bedrooms. Full basement. Phone for financing particulars. Vacant for quick possession.

ERIC GRAHAM
386-7521 Res. 656-4489

FOR THE FAMILY

Modern 3 bedroom Easter present with living and dining rooms, full basement with finished room, drive-in garage, stucco and on a large deep lot in a good residential area. Immediate possession. Priced at $22,900 with large existing mortgage at 8½ per cent.

386-7521 JOHN D. BOSDET 479-3916

EASTER SPECIAL

Bunny will like this one, too! 6 year old nest on a large lot with living and dining rooms, wall to wall carpeting, sunporch, large workshop and double plumbing. Rural atmosphere but only minutes from town. Price $24,900 with large low interest existing mortgage.

386-7521 JOHN D. BOSDET 479-3916

4 BEDROOMS
$25,900

Trim and attractive split-level home on high, view lot in rustic and lovely STRAWBERRY VALE. Just a short block from a fine elementary school and excellent downtown bus service. Large completely fenced back lawn. Very attractive brick and panel corner living-room fireplace. Oak Floors throughout. Good basement with garden door and area for 22x10 R.R. Equipped for washer and dryer. Six years old. Extremely attractive terms.

JOHN PLATT
386-7521 or 386-2709

LEGAL DUPLEX
OR
LARGE
FAMILY HOME

In a real good rental area or nice place to raise a large family close to transportation and all other amenities. O.O. hot water heat (near new). Full cement basement large lot with reasonable down payment owner will carry balance. Also will consider trades for smaller home. ONLY $26,900. To view call, DELMAR HOEGI 386-7521 or 652-2541.

HAPPY EASTER
DRIVE BUYERS!!

Yup, I need a holiday too, so please drive by 642 JADEL PLACE. It's off Sooke Rd. just past Metchosin cut-off, and it's just a lovely location with fir, cedar and arbutus trees all around. It's just a lovely buy too — 3 spacious bedrooms (and bathrooms) an oversize dining "L", feature wall and stone fireplace plus sliding doors to the "deck". There's room for kids in the full daylight basement, a carport, and jest about all a family could need plus room for your second car, boat, or camper! I got about three more to choose from and

ALL AT $26,900
OR LESS!

Folks, don't drool — call me out anyhow at 386-7521 ask for the "Colwood Cowboy".

BEAUTIFUL
ROCKLAND AREA

Do you like plenty of space? Do you have in-laws, or a grown up child dreaming of their own hide-away? I have a lovely family home with 3 large bedrooms (2 with fireplaces). Entertainment size living-dining rooms. Modernized kitchen with built-in oven and counter-top range. Upstairs you will find a suite with fridge and ovenette, 3 pce bathroom etc. The basement is huge with workspace for the handyman, and expansion possibilities as well. $29,900.00. If this sounds like your kind of home, please call

386-7521 TOVE BARLOW 386-1061

COUNTRY LIVING WITH
VIEW
3 HOUSES
ROYAL OAK

All have large beautifully landscaped lots with an excellent view. Priced to sell from $31,900 to $37,500. Call AL SMITH, 386-7521 or 656-3457.

1111 GOVERNMENT STREET

TIRED? . . . OF TRYING TO save for a down payment?? Then . . . this is four you!!! A fine little three-bedroom Colonial style home in Sidney can be handled for only $1,250 down payment, and $187 per month,- (it's for sale by the builders), with a full price of $21,950. Good level lot on sewer just a couple of short blocks to the beach. this home has a concrete drive,- fireplace with raised hearth, vanity bathroom, wall-to-wall carpet, separate laundry room with extra cupboards, and the price includes all legal and mortgage costs!! So call Mr. Jones, 478-5548 to view. (You must qualify for the provincial government second mortgage to get these terms, which requires a one-year residency in B.C.) Universal Builders.

BY VISTA HOMES. IN UNIversity area, nearly complete over 2,000 square feet of living space. Terrific views and privacy. $51,000. Please phone 382-7403.

CLEAN 2 BEDROOM HOUSE, OIL furnace, low taxes, $12,900. 658-8183.

150 HOUSES FOR SALE

J. H. WHITTOME
& CO. LTD.

706 Fort St. Estab'd 1898
Day or Night 388-4271
Victoria, Duncan, Chemainus

OPEN HOUSE
Saturday—1:30 to 4
1598 MILEVA LANE
GORDON HEAD
HIGH WATERFRONT
$47,400

A different, split level, built to take advantage of view and V.L.A. size lot. Three bedrooms, 2½ baths, den (or 4th bedroom) and large family room, 2 full-wall old brick fireplaces, double garage. Possession could be immediate.

MURIEL THOMPSON
388-4271 Office
Res. 477-2251

OPEN TO VIEW
3275 FULTON ROAD
SATURDAY — 2 TO 5 P.M.
New 1,280 sq. ft. — $28,500

Considerably better than average. All three bedrooms are large (master en suite). The kitchen will delight mother with its lovely walnut cabinets and large eating area. L-shape living and family sized dining room. Full basement with roughed-in plumbing and fireplace. Drive but Sooke Rd. past Metchosin Turn-off to Fulton, on the left. 388-4271 or 479-6648.

BILL ANDERSON

VIEWS OVER ELK LAKE
HIGH BEAMED CEILING
$35,700

Comfortable living is yours in this modern open plan house with 2 BRs on Main, plus 2 BRs on Lower Level, an attractive rec. room with fireplace, opening onto a secluded patio. Large easy-care lot (110 ft.) with mature shrubs and sprinkler system in lawn. Floor to ceiling fireplace, carpet in LR-DR, views to the West over the lake. Kitchen has built-in range and oven, and garburetor. View by appt. only with Wilf Davis, 388-4271 or Res. 656-5276.

SOUTH OAK BAY

Charm, character, location, plus 4 spacious bedrms, 1½ colored vanity bathrms, tucked behind a stone fence, framed by a lovely old apple tree. Delightful back garden completely fenced. Only 5 years old. An adult family who do not require a basement will appreciate this lovely home. $33,900. Immediate occupancy.

HIGH QUADRA
4 OR 5 BEDROOM

Just listed, 1½-storey Tudor on a quiet street, close to bus, shops and school. Quality, new broadloom thru-out. 3 vanity bathrooms. De luxe electric kitchen. Perfect for a large family or a couple seeking a home with revenue, as basement or second floor could be in-law suite. Charm and good taste prevail thru-out. $29,800. Excellent 8½ per cent financing. Exclusive to—

(Mrs.) GERRY HUTTON
388-4271 Off. Res. 386-3927

NEAR FORESTRY LAB.
QUICK OCCUPANCY

Drive by 617 Sedger Rd., then call me to show this immaculate 1100 sq. ft. two bedroom full basement home. Features include long oak floors, plastered walls, dining room with built-in cabinet, kitchen with double oven range, bright spotless basement with finished walls and ceiling and roughed-in for second bathroom. Owners will carry $10,000 mortgage at 9½ Pct. This is excellent buy at $25,900. Wilf Davis, 388-4271 or 658-5276.

CEDAR HILL

3 bedroom family home in a very popular area. Close to the Bus Stop and almost next door to all levels of education. Now vacant. $4,000 will handle. Asking $25,000.

HARRY WOOD 388-4271

SWAN LAKE

Perfect 2 B.R. retirement (or starter) home on a quiet street — yet close to a major shopping centre. Full Bsmt. High view location. Priced to sell fast at $21,500.

HARRY WOOD 388-4271

TWO NEW HOUSES
ONLY $25,950

These brand new, 3-bedroom, full-bsmt. homes feature; large living rooms with fireplaces, guest sized dining rooms with sliding glass doors to sundeck. Elect. Senwood Cab. kitchens. 4-pce vanity baths Hardwood floors throughout Ideal street for children, school close by, no traffic problems Area of new homes.

GARY MENZEL
388-4271 Office Res. 384-7650

COUNTRY LIVING
CITY AMENITIES

3-bedroom stucco bungalow only 10 years old. Beautifully maintained inside and out. Large fenced lot. Low taxes, god terms — asking $19,200.

NETTIE STECIUK
388-4271 386-2614

GORGE-BURNSIDE

$1,500 down — $175 per mo. will get you into this charming older stucco hone, ideally located for the retired or smaller family. 2 plus bedrms. — L.R. with F.P., D.R., compact kitchen, eating area, basement. Asking $18,200.

RUTH LUKAITIS
388-4271 477-5306

CORDOVA BAY RIDGE
3 OR 4 BDRMS—2 BATHROOMS
6½ PCT. MTGE.—$105 PLT.
74'x217' LOT—$24,900

This is a good buy True, house needs redecoration and refurbishing, but the 1080 sq. ft. home has room to spare. The 20' living room has an inside raised hearth fireplace. The kitchen and dining area is in line, 20' long and opens to a large sundeck. The basement has a finished bedroom and bathroom. A workshop area can be a 4th bedroom. A roughed-in "Rec. Rm" is 15x20. The laundry room is separate with plumbing for W-D. Here is a chance to "carture" a low interest mtge. Let Whittome's trade you up to bigger home. Call Wills of Whittome's, 388-4271.

$19,900

Good financing — 3 Bedrm. a possible 4th — Liv. rm. — Sep. din. rm. — Modern kit — a good and spotless family home Room for further development 3-Pce. and 1-pce. bathrms on quiet "no thru" street. High basement area. Sep. garage

LORRAINE ZIEGLER
592-1768 Res. Off. 388-4271

CHRISTMAS HILL
POSSIBLE VLA

Close to ½ Acre of beautiful, park-like view property with lawns, large trees, shrubs and seclusion. Long, low bungalow with living room and combined dining room. Bright electric kitchen, 2, 3, or 4 bedrooms (or 2 bedrooms, den and hide-away room), rec. room, 2 full bathrooms and lots of storage and closets. Wall to wall carpeting throughout. 2 Carports and garage. This immaculate home, offering country living with city conveniences, is offered to you at the appraised value of $29,900 with excelent terms. TRADES CONSIDERED. FOR APPOINTMENTS TO VIEW PLEASE CALL:

EDITH GUTEMAR
388-4271 Office Res. 385-8842

150 HOUSES FOR SALE

J. H. WHITTOME
& CO. LTD.

706 Fort St. Estab'd 1898
Day or Night 388-4271
Victoria, Duncan, Chemainus

SEAVIEW $26,500

This charming 3-bedroom, 1½ bathrooms, home is a minute from the beach, on a quiet "no thru" street. Wall to wall carpet in LR, DR, Bathroom, sun rm., and centre hall. Drive-in garage, full basement. On sewer. Easy up-keep garden 70 ft frontage Financing available.

LORRAINE ZIEGLER
592-1768 Res. Off. 388-4271

WHITTOME'S BUY, SELL
AND TRADE HOMES

N P
O R
R I
Y & C
B E

ASSOCIATES LTD.

1314 Quadra St. 385-2458

DRIVE BY
1719 DONNELLY

One of the best buys in town. Perfect retirement 2-bed, cosy living room with fireplace, loads of cupboards, new stainless steel sink and counter, newly painted just 13-year-old. Drive-in garage. High location. Full price $18,550. Call anytime Doris Adams, 386-3989 or 385-2458.

LOW TAXES
$17,900

Bright, cosy, pleasant, well kept, on a large lot, 2 bdrms., elec kitchen, living room with fireplace, full bsmt. Ideal starter or retirement with lots of room for workshop or garden.

DON PATTERSON, 385-2458

ADVENTURE INTO
SPRING
ON THE WATERFRONT

In this delightful tri-level Gold Medallion home in View Royal situated on a huge landscaped lot. 3 bedrooms, 1½ baths, open picture views of the waters from the living and dining room. Plus self-contained suite for the mother-in-law, a 5-minute look will beat a thousand words. Full price $51,500. Call Ted Chartres, 385-2458, Res. 385-5508.

GORDON HEAD

1,440 sq. ft almost new, full basement home 3 large bedrooms (4th down). Den with fireplace, a billiard room, 3 bathrooms. The entrance hall is superb as are the living and dining room. 8¾ per cent mortgage, no term- $38,500. Dar Garside, 385-2458.

$2,000 DOWN!!
IMMEDIATE
OCCUPANCY!!

Yes, owner is kind enough to carry the balance on this nice, clean, stucco home, consisting of living room with fireplace, 2 bedrooms, large kitchen, full basement, OOM heating. Full Price $18,500. Phone Victor Wong, 385-2458 now.

FAIRFIELD
RETIREMENT HOME
ON LARGE LOT

Here is a smart 2-bedroom home that I can recommend without any that I can recommend whatever. Tremendous eye appeal with true pride of ownership. Basement and drive-in garage. Atmosphere of privacy. $25,400. Don Bacon, 385-2458.

HOME WITH ACREAGE
CLOSE IN

COMMERCIAL POSSIBILITIES

Picture a delightfully secluded country estate with a 1,500 sq. ft. modern home. Full basement and in-law suite. 3.84 acres of choice Motel Zoned land with 500 feet road frontage. Literally thousands of dollars worth of extras included. $55,000. Don Bacon, 385-2458.

GORDON HEAD

7 per cent Mortgage financing on this 2½-year-old 3-bedroom bungalow with developed basement. Large lot. $32,900. Don Bacon, 385-2458.

DE LUXE HOME
WITH INCOME

EXHILARATING VIEW—PRIVACY We all like an income, but often hesitate to buy income property because we have to sacrifice our own privacy. Here is property that is unique in that one can have one's pie and eat it. Income and privacy goes hand in hand. The owner's apartment is situated in such a position that it offers a commanding view over our beautiful city and out to the distant sea. Hardwood floors throughout, de luxe kitchen with built-in range and oven. In addition to the owners home there are FOUR furnished rental units with separate entrances and plumbing. These provide a substantial monthly income. Construction only 11 years old and beautifully maintained. A pleasure to show. Sorry, no drive-by address can be given. Make your appointment to view by calling Don Bacon, 385-2458.

SEA VIEW 1.29 ACRES
VIEW ROYAL AREA

Spacious, 3-bed. home. 19x17 living room, dining room, wall-to-wall carpet, 15x12 kit. with loads of cupboards. Vanity bathroom, full basement, large rumpus room, workshop. Fruit trees. Full price just $37,500. Call Doris Adams, 385-2458.

TOWN AND COUNTRY
9½ PER CENT MTGE.

Easy financing for this well-built, 5-room home, 21 years old. Oak floors, thru hall, full basement, 2 bathrooms, rec. room, drive by 48 Sims Ave. Asking $22,900, try your down payment to existing mtge. of $17,200. $154 per mo. Call Ted Chartres, 385-2458.

OAKLANDS
$24,500

De luxe 16-year stucco bungalow — 2 bdrms. — full bsmt. — beautifully landscaped — quiet street of well kept homes — close to schools and shopping.

Don Patterson — 385-2458

NEAR
SIMPSONS-SEARS

This 2-bedrm., full bsmt., family home has a separate dining room, large kitchen, sundeck, carport and nice level lot. Is spotlessly clean and has good terms at the full price $18,500. Call Fran McVittie, 385-2458.

M
A
R
L
I
N

AGENCIES LTD.
609 Broughton St.
386-6365

QUIET STREET

Perfect starter or retirement on an easily maintained lot! Living room with fireplace, large kitchen, 2 very nice bedrooms and lots of storage space. Price $14,500, excellent terms.

OAK BAY
EXCELLENT VALUE

Tudor style 4-bedroom family home. Recreation room in full basement. View by appointment, only $26,000 terms.

TO VIEW ABOVE CALL
R. L. BERGSTROM, res. 382-8554
F. MARSHALL, RES 592-7202

OPEN HOUSE $28,500
3334 Metchosin, all weekend

New 3-bedroom, 1,290 sq. ft., double fireplace, roughed plumbing basement, lovely kitchen, dining room — living room and sundeck. Large lot, view.

Jerry Benard 592-7772
City Trust 383-4141

PRIVATE SALE. FAIRFIELD. 300 yards from ocean. Immaculate 3-bedroom, full basement bungalow, wall-to-wall carpet throughout. Principals only. Phone 385-4656 from 7-9 p.m.

150 HOUSES FOR SALE

PEMBERTON
H H
O 1002 GOV'T O
L 384-8126 L
M M
E "SINCE 1887" E
S S

MLS REALTOR

OPEN HOUSE
4169 BRACKEN AVE.
SAT. 28, 2-4:30 p.m.

Brand new, 3 bedrooms, additional 3 roughed in. Unfinished rec room with corner F.P. Huge sundeck. Immediate possession.

Asking $38,900
JERRY DOWNER
384-8126 383-3865

10 MILE POINT
SMUGGLERS COVE ROAD
LARGE FAMILY MODERN HOME

If you have a large family, or like to get away from each other, this is your home. Very large private master bedroom and bathroom, huge kitchens, living rooms, sundeck, etc. Fully developed downstairs; small children and-or dogs can be out of harm's way in the fenced backyard or walled sundeck. Summer boat anchorage a couple of hundred yards away.

FULL PRICE $63,000
DESMOND HOLMES
384-8126 478-1227

QUIET RURAL LIVING
VIEW ROYAL DISTRICT
$18,600

For a bright, cheery well kept home, this gem can't be surpassed. Two bedrooms, no steps, garage, nicely fenced and landscaped. A clean, well-looked-after home with lots of extras. For viewing call

384-8126 JIM WEST 592-3703

COUNTRY LIVING

A) $32,500 — 1300 Ft. west facing WATERFRONT on Sooke Harbour. 5 ACRES (2 lots), truly delightfully charming one bedroom home with 2 extra basement rooms, living room with over 20 ft. glass onto patio. Completely natural charm.

B) $36,500 — Beautiful home of character. 1400 sq. ft. plus, completed last year. 1.6 ACRES, 424 ft on road, good grazing and 2 box stalls.
507 Elkwood, corner of Oldfield.

C) $26,000 — West of Muir Creek. 4.8 ACRES, over 200' WATERFRONT. Good comfy home.

Call
DESMOND HOLMES
384-8126 or 478-1227

JUST LISTED
KING GEORGE TERRACE
$49,900

4-bedroom older home with sweeping SEA VIEW. on all levels. Situated on a large lot, the bottom of which is treed and in its natural state. The main floor of the dwelling consists of a kitchen with eating area, large living room, dining room and two bedrooms. An additional 2 bedrooms and sunroom up. Call and see this one today.

JERRY DOWNER
384-8126 383-3865

PRIME LOCATION
IMMACULATE
CONDITION
2923 ORIOLE STREET

Bright cheery home! Three bedrooms. Fireplace, large sundeck with well-kept fenced yard. This home needs tender loving care. One of the finest homes on the market listed for only—

$26,500

with reasonable down payment. For further information call—

384-8126 JIM WEST 592-3703

A HOME FOR THE
FAMILY MAN

Drive by 1329 Denman Street, but PLEASE don't disturb the tenants. Built on the thru hall plan with living room, 13x14, and fireplace. Kitchen 12x16 and wired for electric range. Two bedrooms on main floor and large bedroom up. Three piece bath. Utility and tub off kitchen. Full cement basement. Pkg. oil furnace and inside tank. Newly wired, copper piping. Taxes $230 gross. Possession 30 days subject to tenancy. Vendor will take $5,000 down and $140 month. Inspection by appointment only.

Full Price $16,800
384-8126 W. WOODLEY 384-3916

1367 HILLSIDE

For the retired couple seeking the comfort and convenience of apartment living together with the economy and privacy of one's own home, this one is an excellent investment.

Beautifully carpeted living room, dining room and master bedroom, smart kitchen with new range and space for informal meals and a lovely bathroom on the main floor. Full basement with an extra bedroom down, its a terrific buy at only—

$21,500

See this brand new listing today. call

384-8126 C. ANDERSON 477-3994

ELEGANCE AT ELK
LAKE

This lovely custom built 2-bedroom retirement home is set well back from the highway on a deep three quarter acre property, and offers magnificient views over the lake and distant hills. Built less than six months ago it is tastefully planned and finished. Luxuriously carpeted throughout, it features an exceptional attractive billiard room with fireplace on the ground level. This property was orginally valued at $37,900, unforeseen circumstances compel its sale. It is now offered at the sacrifice price of

$34,900

See it today. Don't miss this opportunity
Call 384-8126

UPLANDS OPPORTUNITY

Here is the chance to buy that home you have always wanted in the lovely Uplands district of Oak Bay. This is an attractive 3-bedroom split level on a lovely large lot that backs up to a pretty park. Custom built for the present owner, it makes a fine home for the smaller family with teenage children. An exceptional buy at only—

$39,500

See it today! For details call—

384-8126 C. ANDERSON 477-3994

FANTASTIC
ACCOMMODATION
SOUTH OAK BAY BORDER
10 ROOMS — 6 YEARS

Executive 2 storey home deeply set on large treed lot with long sloping front lawn, featuring modern living for the large or growing family

5 Bedrooms
—Family Room
—Recreation Room
—3 Bathroom facilities
—Custom Built

Value packed at $38,500 full price — for further information and appointment to view call—

384-8126 GORDON PAGE 477-8058

ROYAL TRUST
REAL ESTATE SALES DEPT.

OAK BAY

Side by side duplex situated close to shopping, transportation and schools.

Each side consists of a through hall, 13'x18' living room, 11'x11'6" dining room, kitchen, 2 bedrooms, 4-Pce. bathroom. Full basement with drive-in garage. Oil H. Air heating.

Price $38,500

A. E. COLES, 388-4311
Evenings 592-3311

ROYAL TRUST
Corner Government and View Street
Member Victoria Real Estate Board

96 — 96 — 96 — 96 — 96

Every ninety-six minutes of every working day Someone, Somewhere in Canada Buys an Engineered Home.

ENGINEERED HOMES
LIMITED
21 CADILLAC AVE. 385-6211

COLWOOD FAMILY HOME

With self-contained basement suite. Upper level has 3 bedrooms, living room with fireplace, dining room, large cabinet electric kitchen, 3-piece bath, automatic, oil heat, drive-in garage, $22,900. Mrs. McKeage, 479-5868. Island Pacific Realty, 388-6231.

NEW 2-BEDROOM HOME, WALL-to-wall carpets throughout, full finished basement with bedroom. 1519 Pearl St, 388-6114.

150 HOUSES FOR SALE

MAYFAIR
REALTY
LTD.

WOODWARD'S Mayfair Centre
3153 Douglas St. 386-2955

NEW 2100 SQ. FT.

$12,750 cash and approx. $300 P.I.T. monthly will buy this superior 8-room home. 3 baths. Luxurious floor coverings. Unique family room. Extremely attractive quiet locale in Gordon Head. Let your eyes, not my words, tell the tale. Realistically priced by reputable builder. Phone now. Full price $38,750. JOHN RUSSELL, 386-2955 or 592-3248 anytime.

EASTER SPECIAL

If you are considering the purchase of a better than average home do not fail to see through this newly completed, masterly crafted home high above Cordova Bay. Some of the features which will captivate you are:
—beautiful, functional W-W throughout.
—Plaster interior as well as
—Expensive Teak panelling.
—Triple plumbing (including en suite)
—Bright view kitchen.
—Full basement awaiting development.
—Level, easily maintained, landscaped lot.
—Double carport, sundeck.

All this and more for only $36,500. For more information please call STAN JAMES, 386-2955 or Res. 592-3740.

BEAUTIFUL SEA VIEW

from living room, dining room and kitchen of this unique two and a half-year-old home. Too many extras for this ad. Two full vanity bathrooms on main floor. Roughed-in bedroom and third bathroom in full basement, also TV or rec. room. Two fireplaces. Choice carpeting throughout. Wrap-around sundeck. Large landscaped lot. Close to stores, schools. All this for only $34,900. FRED BERGMAN, 386-2955 or 386-0790.

V.L.A.

3.28 acres, mostly cleared. Lovely 2 bedroom, full basement home. Was V.L.A., or excellent terms are available at $34,500. Call R. FROST, 386-2955 or 478-5887.

NEW—CLOSE IN

New home of quality construction just completed in the convenient Quadra-Tattersall area. Features double plumbing, wall-to-wall carpeting, built-in stove with exhaust fan, double S.S. sink, etc., etc. Asking $27,900. Low down payment to qualified buyer. To view call STAN JAMES, 386-2955 or Res. 592-3740.

$500 DOWN
$1,000 down?
NO QUALIFYING FOR
MORTGAGE?

Practically nothing down and a good credit rating could get you into this lovely new home in a good area featuring full basement, three bedrooms, a 17x17 kitchen-family room, corner fireplace, two full baths. Trades accepted. Make an offer on the already reduced asking price of $26,900. Please call GEORGE WALL, 386-2955 or 478-5681.

BRAND NEW LISTING
MUST BE SOLD

IN ROYAL OAK on a quiet street close to schools and shopping, a 3 bedroom no-basement stucco bungalow with combination living-dining room with fireplace, and a BIG FAMILY ROOM beautifully finished out of the original garage. $22,500. MOVE RIGHT IN, AND TRADE YOUR PRESENT HOME if you wish. ALF PORCHER, 386-2955 or 384-5823.

RETIRING?
STARTING?

Whether you are looking for a retirement home or a starter, this is ideal for the purpose. 2 Bedrooms on the main floor plus good-sized living room and kitchen. Full basement has another bedroom as well as drive-in garage. Newly decorated, wired for elec. range and dryer, conveniently located in Town and Country area. Try your down payment at full price of $18,900. Call STAN JAMES, 386-2955 or res. 592-3740.

NAME YOUR
DOWN PAYMENT

This is a nice home in a quiet location, close to most services. Owner must move due to health. Asking price $14,400 — call and let's work on it! R. FROST, 386-2955 or 478-5887.

815 MACLEOD

Very clean 3 bedroom smaller home. Stucco exterior, nice sundeck, handy to bus, this is an excellent rental unit. Try your cash offer to $13,500. View by appointment only. Details from FRANK BOUSFIELD, 386-2955 or res. 479-1000.

510 SUMAS

A smaller 3 room plus home close to bus, shopping and town. Level lot with lane at rear. Very low taxes, quick possession. Details by calling FRANK BOUSFIELD, 386-2955 or res. 479-1000.

SAYWARD STREET

Two older three bedroom homes—no basements. One requires some work. Asking $10,500 and $14,300. These homes must be purchased together as there is one large 7 per cent mortgage on both. Call IRA FREEDMAN, 386-2955.

FOSTER CHILDREN?
BIG FAMILY?

This home already fills the accommodation and safety regulations for the first use. For the second, what more do you need than 4 big, bright, clean bedrooms and a bathroom on the upper floor, an 18x10 den, or could be 5th bedroom on main, plus the big kitchen and dining room, living room with fireplace, and full basement with extra toilet, utility and rumpus areas? The location, close to schools and shops, is ideal. $25,500.

SOOKE VILLAGE
COMFORT AND CONVENIENCE

A bright, no-step home with a spacious living room, beautifully panelled, and pretty fireplace. A lovely separate dinette, kitchen and 2 roomy bedrooms all on a large lot for a nice garden. Just a few minutes' walk to the Post Office, and on a quiet, no-through street. Good terms. Asking $15,500.

GRAY LORENZEN
652-1038 or 382-2161
C. J. McLeod Realty Ltd.

OPEN HOUSE
SAT. 1:30 - 4:30
975 MADDISON

Charming Tudor 4-bedrom home with a large living and dining room, den, 2 fireplaces, 2 baths, full basement. Completely restored and decorated inside and out. Original beams and panelling, new cupboards, bath and laundry. Large lot with garage. Vacnt. Cn be shown Sunday by appointment. A real buy at $29,900. Owner, 592-4989.

$14,500

Smaller, confortable home in Sidney. Spendidly finished interior, excellent workshop facilities in small building at rear. Perfect home for young or older couple. Private sale. 479-6985.

BY OWNER—2 OR POSSIBLY 4 bedrom home in Brentwood. Approximately 4 years old new wall-to-wall carpet, large lot on quiet street, near schools and shopping. To view phone 385-5429 or 384-1683.

OAK BAY, BEAUTIFUL FAMILY home, 8 years old, 2,400 sq. ft., post and beam, hot water heat, nice situation. 592-7680.

150 HOUSES FOR SALE

F
N
CABELDU
T
D

(Established 1930)

1212 BROAD STREET
383-7174

OPEN HOUSE
SAT. 1 - 4:30 P.M.

FANTASTIC SEA VIEW—$36,900. DRIVE UP HALIBURTON RD. CORDOVA BAY SEE OPEN HOUSE SIGN, BEAUTIFUL ALL NEW THREE BEDROOM HOME ON CUL-DE-SAC. CARMAN ANGUS IN ATTENDANCE.

DRIVE BY SEA VIEW PROPERTIES. 2930 SEAVIEW ROAD, $37,900. 4025 LOCKHAVEN DRIVE, $37,900.

SIDNEY AREA
DRIVE BY

SEE OUR NEW HOMES ON EPCO — OFF WEILER AVE. PRICE $24,900-$25,700.

FOR ALL OF THESE PHONE CARMAN ANGUS — OFFICE 383-7174, RES. 477-4586.

ESQUIMALT — Well built executive home in quiet area yet close to all services and recreation. 1400 square feet on main floor with a possible in-law suite in the basement. $32,000 with flexible financing. Bruce Champion, 383-7174 (anytime).

GORGE — Beautifully renovated older home. 3 bedrooms, modern kitchen and bath. Renewed wiring, plumbing and oil heat, large living room dining room and master bedroom with fireplace. $22,500. Bruce Champion, 383-7174 (anytime).

GLANFORD — 4 bedroom family home in excellent condition, full basement, 30'x10' living-dining room. Well priced at $17,900. John Cabeldu, 383-7174 (anytime).

16 New Homes Nearing Completion, $25,500 to $35,500.

KER & STEPHENSON
LIMITED
680 Broughton Street

Across from Eaton's Carpark
385-3411 DAY or NIGHT

$13,900 HANDYMAN
BASEMENT—NEW OOM

A large three-bedroom home located in the high MAYFAIR district off FINLAYSON. With some repairs and renovation, this home will belong in its residential setting.

LEILA RYAN—385-3411

AN EASTER GIFT
$25,000—CEDAR HILL

No work to be done, for the present owners are as proud of this home as the new owners will be. From the landscaped garden's appearance, you know the home itself will please. The 23-ft. living room in wall to wall, the 12 ft. dining room, the two large bedrooms in wall to wall, the custom finished vanity bathroom and the lovely kitchen really create a show-piece. The THIRD bedroom, the large rec room and the washer-dryer facilities are some of the fine basement assets.

EASTER DRIVE-BY
G. E. BUS RYAN—385-3411
(I'll call back within 15 mins.)

$15,900—2 BEDROOMS
FIREPLACE, OOM FURNACE

BASEMENT-LARGE KITCHEN
With its central location, this home is a good starter or retirement.

G. E. BUS RYAN—385-3411
(I'll call back within 15 mins.)

$22,600—LAKEHILL
OVER 1300 FT. SPACE

19' Living-room, large dining room, and 3 bedrooms all HW floors.

GRACIOUS AND
RELAXED

are the words to describe this very attractive home nestled amongst equally-attractive homes. Close to all conveniences.

G. E. BUS RYAN—385-3411
(I'll call back within 15 mins.)

BIG FAMILY??? . . . THEN, THIS is for you!! Four-bedroom two storey NEW home of 1807 square feet, near Burnside and Harriet, can be handled for as low as $3,000 down and $249 per month to those qualifying for the provincial government second mortgage!! Ready to occupy by April 15th. Two full four-piece vanity bathrooms, wall-to-wall carpet, concrete driveway, all legal and mortgage costs included for $29,500 full price. For sale by builders, call Mr. Jones, 478-5548 to view. Universal Builders.

FAIRFIELD
3 BEDROOMS

Attractive semi-Cape Cod home close to bus, schools and shops. White siding exterior, large living room with fireplace, spacious dining room. Three large bedrooms, full cement basement. Secluded garden.

Full Price $27,000

P. G. JACKSON LTD.
631 Fort St. 388-6658 anytime

OAK BAY BEAUTY

Modern stucco family home, L.R. with F.P., DR, 2 bedrooms, full bsmt with 3 rooms, garage Lovely lot with fruit trees Close to school. Price $25,900, D.P. $10,500. Guy Seymour, 384-9318, 479-4036. C. N. Montague Co.

BY BUILDER, IN COLWOOD Metchosin area, beautiful new 3-bedroom home on large treed lot. Upstairs utility room, beautiful rock fireplace and many more features. Only 3 blocks from all schools. Located on 324 Benhomer Drive. Asking $27,900. 478-2998.

OPEN HOUSE
Fairfield — $19,500
1484 Brook St.
Saturday, 1:30-4 p.m.

2-bedroom, full basement on 60x120' corner lot, with new fence. Oil furnace, copper plumbing, drive-in garage. Owner, 382-6872.

CURE

SICK

BUDGETS!

USE

CLASSIFIED

ADS!

Sell no longer

needed items

for Cash in

Classified!

Phone 386-2121

150 HOUSES FOR SALE

NEWSTEAD
REALTY
LTD.

1010 GOVERNMENT ST. 382-8117

HELLO EVERYBODY
May I wish all our Dear Friends, Customers, Clients and Fellow Realtors a Joyous and Happy Easter.

Sincerely,

Mary Fraser

FOUR BEDROOMS
9 YEARS OLD
$20,900

Never before advertised this nine-year-old home features wall-to-wall carpet throughout, 3 bedrooms on the main floor and one in the basement. Located in a country atmosphere in the Blenkinsop area. Priced for a quick sale with good terms. It won't last—call now.

V. ROBERTS
382-8117 or 592-2171

TWO YEARS OLD
3 BEDROOMS
$5,400 DOWN

This spacious, 3-bdrom home is wall-to-wall with delightful shag. Large living room with feature wall and fireplace. Quiet country atmosphere with sundeck. It is a must if you are looking for gracious living in the Cotwood area. Priced to sell quickly at only

$25,900
V. ROBERTS
382-8117 or 592-2171

UPLANDS OF SIDNEY
BRAND NEW

Beautiful 4-bedroom home that has just loads of extras and on a quiet side street. Regretfully owner is transferred and has to leave this new area of fine homes

Full Price $30,500 with Terms

To view or for further information, call

RON SEDGER
382-8117 or 479-3673

SEA VIEWS
BEACON HILL PARK

Three bedrooms plus one spare in full basement, 15x15 living room with tile fireplace. Formal 14x14 dining room with one wall of built-ins, oak floor in both. Two full bathrooms. OOM heat, separate garage. At $21,950 don't hesitate to call

BEN PARENT
382-8117 or 382-5219

$20,600
SOUTH OAK BAY

1,200 sq. ft. with 2 bedrooms, separate dining room, gracious living room with fireplace, full high basement, fruit trees. A well maintained home with a certain charm. To view please call

MRS. MARY HOLIZKI
382-8117 or 658-5776

SOUTH ESQUIMALT
3 BEDROOMS
$3,500 DOWN

A sparkling jewel, so polished and clean that it radiates — cared for by living hands — and every blade of grass stands at attention!!! Inviting you to come and see how close to schools, shops, bus, arena and beach it's located. Many extras to be enjoyed by a happy family.

$23,750

P.S.: Full basement, oil heat, stucco.

MARY FRASER
382-8117 or 384-5604

ATTENTION HOBBYISTS
HOME WITH CHARACTER
$3,000 DOWN

Gracious living for the family and space for the hobbyist. You will be astounded by the possbilities. The inviting charm of the living room with fireplace, the separate dining room, wall-to-wall carpeting, kitchen eating area — 2 or 3 bedrooms plus separate entrance in-law suite. Carport, garage, pleasant garden. $23,950.

MRS. SEDGER
382-8117 or 479-3673

N
A
T
I
O
N
A
L
TRUST CO. LTD.
1280 Douglas

OAK BAY

5-room, spacious stucco bungalow, lovely view home ONLY $23,900. offers on down payment, balance to vendor, 9¼ per cent interest. A real buy in new condition.

MRS. SIMPSON
388-5451 (24 Hrs.)

SANDY BEACH
NEAR THE SEA
$26,500

Attractive three-bedroom home just completed in Cordova Bay — living room with fireplace — dining room, sundeck with sea glimpse — master bedroom en suite — full basement — excellent terms.

DON CLARK
656-2898 Res. 388-5451
(24 Hrs.)

PORT ALBERNI LODGE
20 -ROOM DUTCH
COLONIAL

This is a lovely home on 2 beautifully treed garden lots. A FINE HOME WITH GOOD INCOME.

MRS. SIMPSON
388-5451 (24 Hrs.)

LAKE PANORAMA

Shawnigan waterfront on quietest part of lake. 2 BR. quaint living room with stone f

150 HOUSES FOR SALE

ROYAL OAK PROPERTIES
4526 West Saanich Road
479-1667 anytime

OPEN HOUSE

OPEN HOUSE

4438 NARVAEZ CRESCENT OFF GRANDVIEW IN GORDON HEAD
1:30-4:30, SAT., 28 MARCH

SEE YOUR EASTER HOME
1,800 sq. ft. of quality home on nearly ½ acre of beautifully landscaped property with extensive seaviews. Full price $42,950.
ART LAWRENCE, 479-2317
479-1667 (24 hrs.)

OPEN HOUSE
OPEN HOUSE
OPEN HOUSE
3476 PLYMOUTH
SAT. 1:30 - 4:30
OAK BAY EXECUTIVE
NEAR UNIVERSITY
$45,900

LARGE FAMILY HOME SITUATED IN ONE OF VICTORIA'S MOST DESIRABLE AREAS, OFFERS GRACIOUS LIVING TO THE PROFESSIONAL OR BUSINESS MAN.
NOTE THESE FEATURES:
1—5 LARGE BEDROOMS.
2—3 BATHROOMS.
3—LARGE FAMILY KITCHEN.
4—REC. ROOM WITH FIREPLACE AND SLIDING GLASS DOOR TO PATIO.
5—SUNKEN LIVING ROOM.
6—RAISED DINING ROOM.
7—WRAP-AROUND SUNDECK.
8—3 CARPORTS.
MANY EXTRAS — A REALLY DELIGHTFUL HOME IN A CENTRAL LOCATION.
TO VIEW CALL:
HANS J. SCHNEIDER
479-3386 or 479-1667 (24 Hrs.)

SATURDAY 1-5 P.M.
THE MOST
UNUSUAL
OPEN HOUSE
SECLUDED V.L.A.
300 FT. FROM ROAD
PRIVATE CUL-DE-SAC
ENTRANCE OFF NO. 4276
GLANFORD AVENUE
(WATCH FOR SIGN)

IF you are interested in a $49,500 property that has CHARM, CHARACTER and SECLUSION, IF you need LOTS OF ELBOW ROOM — IF you have HORSEY CHILDREN (who would be able to ride right on this lovely ¾ acre property, with STABLE and HUGE CORRAL — THEN READ ON!
There is a HUGE living room with a WALL TO WALL Fireplace — Expensive CARPETING — with a HIGH VIEW over the countryside
A LOVELY LARGE DINING ROOM (completely separate) A SPACIOUS and CHARMING kitchen with just LOTS of little EXTRAS — a LARGE EATING SPACE and a small SEWING ROOM (louvred doors), a FOUR BEDROOM section (could be three bedroom with bath en-suite). The is a TREMENDOUS RUMPUS ROOM with BAR and space for PARTY AND BILLIARD TABLE A 20 ft. MASTER BEDROOM with large walk-in closet and dressing area — and a 3-pce. bathroom with shower just around the entrance
Extremely large COPPER H.W. TANK and a LARGE extra PRESSURE TANK. The grounds are lovely with some fruit trees and requiring a MINIMUM of care. There is a GARAGE AND A CARPORT and additional parking for ANY NUMBER of cars. The owner would consider a trade for anartment or revenue property. There is a mortgage of approx. $22,000 at $230.00 P. Mo. SEE IT TODAY AND MAKE AN OFFER!

JOHN BISHOP
RES. 656-2308
MIKE RUDDY
RES. 592-2610
OFFICE: 479-1667 (24 Hrs.)

WANT A BUY?
THIS MUST BE TOPS
4 BIG BEDROOMS
2 FOUR PCE. BATHS
JUST 4½ YRS. YOUNG
ALL FOR $24,900
(OR BEST OFFER)

On LARGE SEWERED LOT in the best part of SIDNEY just 25 minutes to downtown (with the new highway completed will be about 15 minutes), LOVELY PARQUET OAK FLOORS throughout. Large living room — HUGE kitchen with dining room size eating space — Very large bathroom and 3 BIG bedrooms on main floor — another LARGE bedroom with another complete (tub, shower, vanity and toilet) bathroom (carpeted) downstairs, partially finished RUMPUS ROOM (would make nice suite on lower floor)—Laundry with washer and dryer connections—and BIG WORKSHOP, which would easily make another bedrom. Large glass-lined hot water tank and economical hot air heating with air conditioning — Immediate possession and Excellent financing is available. This MUST BE SOLD AT ONCE, SEE IT and make an OFFER!
JOHN BISOP
RES.: 656-2308
Office: 479-1667 (24 Hrs.)

SECLUDED LOCATION
SEAVIEW—ALMOST NEW
1400 SQ. FEET
CENTRAL SAANICH

Want to buy BELOW MARKET VALUE? BE SURE TO SEE THIS ONE. A 22 ft. living room with extensive wall to wall carpeting — OVERSIZE dining room — Cosy kitchen with laundry area (enclosed) — Three good size bedrooms on main floor. Master bedroom with bathroom EN-SUITE — A HUGE basement, partially developed, with space for an in-law suite and a MAMMOTH GARAGE with lift-up dors for 2 cars AND a BOAT. The FIRM PRICE for this BEAUTY is $34,500. Lot is 100x150 and VIEW from BOTH front and rear.
JOHN BISHOP
RES: 656-2308
Office: 479-1667 (24 Hrs.)

HORSE COUNTRY

Two level acres in Central Saanich. 2 barns with cement floors. Ten room residence requiring redecorating. New furnace. 5Brs. - DR., kitchen, den. Full basement. Asking $22,000.
DON ANDERSON, 479-2004
479-1667 (24 Hours)
Royal Oak Properties Ltd.

OVER AN ACRE

LOVELY FAMILY HOME ON 1.3 ACRES, GREENHOUSE, GARAGE, TOOLSHED — with many shrubs and fruit trees. Executive size L.R. and D.R., 3 BRS., Den with F.P. Conservatory, kitchen and pantry. High location provides privacy and an excellent view. Asking $29,900.
DON ANDERSON
479-2004 or 479-1667 (24 Hrs.)

OLDER CHARMER
NORTH OAK BAY

3-4 OR 5 BEDROOM HOME. CLOSE TO ALL FACILITIES. ASKING $24,900 AND WITH EXTRA LOT $32,500. NOT A DRIVE-BY — SHOULD BE SEEN.

ALSO
CENTRAL SAANICH
IN PARKLIKE AREA
$32,500

1½ YR. OLD 3 BEDROOM HOME ON BEAUTIFULLY TREED LOT OF NEARLY ½ ACRE. 32 FT. REC. ROOM AND DRIVE-IN GARAGE. CALL:
MIKE RUDDY, 592-0628

150 HOUSES FOR SALE

ROYAL OAK PROPERTIES
4526 West Saanich Road
479-1667 anytime

BUY OF THE WEEK
MUST BE SOLD
MAKE AN OFFER

BEAUTIFULLY BUILT 3-BR. HOME IN LOVELY MOUNT TOLMIE AREA. OUTSTANDING REC. ROOM. GOLFERS GARDEN. EXTREMELY WELL PRICED. CALL:
MIKE RUDDY, 592-0628

EXECUTIVE

New modern 3 bedroom home in area of all new homes. This is a luxury home in every respect. Quality construction throughout and completely colour co-ordinated. Private showing can be arranged. Low interest mtge. on balance. Full Price $59,950. ALLAN KLENMAN, 592-1121.

4 BEDROOMS
SHELBOURNE

This is a quality built home featuring sunken livingroom, family room, rumpus room. With 3 baths, and a kitchen complete with custom range and oven built-in. Best value. Full price $39,950. ALLAN KLENMAN, 592-1121.

ALL YOU'VE WANTED!!
AREA
NOT OVERPRICED!!

Surrounded by better class homes—with a good seaview from the front, lovely country view from the rear. Bright and sunny, 24 ft. living room, floor to ceiling fireplace. BIG dining room with sundeck. Expensive carpeting over oak. Three good bedrooms, one with bathroom en-suite. HUGE full basement, partly developed, MAMMOTH GARAGE with space for TWO cars AND boat. Mainfloor is over 1400 ft. Just TWO years old and built of the BEST materials. In CENTRAL SAANICH in LOW TAX area and just 20 minutes to downtown Victoria. Could not be replaced for even near the asking price, even without the property of $34,500.
JOHN BISHOP, 656-2308 Res.
479-1667 24 Hrs.

LARGE FAMILY?
MODERATE INCOME?
LOOK! HERE IT IS!

FOUR LARGE BEDROOMS, TWO FULL MODERN BATHROOMS. Rumpus room partly finished, laundry, large living room, SPACIOUS kitchen with BIG eating area. BIG lot on lovely street with FINE HOMES. Located in SIDNEY, ON SEWER. LOW INTEREST MORTGAGE (no term) $12,600 with 7¾ per cent interest payable at $115 P.I.T. Would consider clear title property or late model car as part payment. Full Price $24,900.
JOHN BISHOP, Res. 656-2308
OFFICE: 479-1667 (24 HRS.)

NEW LISTING
½ ACRE SEAVIEW

Quiet St. but near schools, shops and bus, large immaculate 5-year-old home. Oak floors, large L-shaped living-dining room. HUGE CARPETED FAMILY ROOM, 3 bedrooms plus 1 in high basement. Rec. room, fenced, landscaped Beautifully. $34,900. 479-1667 24 hrs.
MABEL CRACK, 652-1412

NORTH QUADRA AREA
MUST BE SOLD

30 ft. carpeted rec room, 2 baths, 2 fireplaces, oak floors, 2 bedrooms, beautifully landscaped. Bring in your offers, $24,900. 479-1667 (24 Hrs.)
MABEL CRACK, 652-1412

TATTERSAL AREA
A REAL BARGAIN

Lovely 7-year-old 2-bedroom home, oak floors, large L-shaped living-dining room, immaculate. 479-1667 24 Hrs.
MABEL CRACK, 652-1412

SIDNEY
SHARPLES CRESCENT
OFF WEILER

WORDS FAIL TO DESCRIBE THIS UNUSUAL 5-room home with a 22'x22' living room with its ankle deep pile carpeting and ever so cozy fireplace, yes, and a kitchen just out of this world. Owners will consider offers.
Leaving Victoria
Phone now to 479-1667
J. T. MILLS or MABEL CRACK
You won't be sorry you did.

CONTRACTOR'S DREAM!
CHESTERLEA ROAD

This 3-bedroom home with a full completed rumpus room and wash area, leading out to workshop, and large 2-car garage; where equipment can be safely kept. Owner will accept trade. See it today. Phone 479-1667.
J. T. MILLS, TODAY

OPPORTUNITY PLUS

ONLY $25,000

This five-year-old, 1,300 sq. ft. home is situated on ¾ ACRE in an area zoned light industry in C. Saanich. Located in a country atmosphere with WIDE VIEWS it presents IDEAL OPPORTUNITIES to the person requiring HOME PLUS COMMERCIAL VENTURE in the same area. The entire home centres on its OVERSIZE CATHEDRAL LIVING-DINING area with MAGNIFICENT full height STONE FIREPLACE. For details call:
ART LAWRENCE, 479-2317

CORDOVA BAY AREA
4 BEDRMS — SEAVIEW
$36,900

This 8-room home is for FAMILY LIVING NOT just a box. The rooms are all large and have W. to W. 1¼ bath, 14x12 dining room, 14x10 kitchen, 2 F.P. Good high basement, 2-car garage and sundeck. Call ERNIE LEE, 658-5447 or 479-1667 (24 hrs.).

WE HAVE SEVERAL
HOMES FROM $15,000
TO $20,000

WHY NOT CALL US TODAY, and we would be happy to show you our listings. Phone now as the best ones sell first. 479-1667 (24 Hrs.)

10 MILE POINT
3 OR 4 BEDROOMS

A property that will appeal to the artistic buyer — large living-dining room, featuring raised hearth fireplace — sliding glass doors to secluded sundeck — dream cabinet 'elect. kitchen with breakfast area — 2 full baths, roughed-in 3rd. The lower level has the most attractive and beautifully finished rec. room with fireplace and bar — superior wall to wall carpeting — Many, many extras. The 0.7 of a treed acre is professionally landscaped and easily maintained. Trades considered.
Asking $55,000
To view please call:
LEE FORBES
385-1431 Anytime
Quadra Realty Ltd.

COUNTRY HOME

Attractive stucco bungalow. Large livingroom with fireplace. Spacious kitchen and utility. Two nice bedrooms. Two acres of land partly cultivated remainder rugged rocks and trees. City water plus bountiful well.
Full Price $22,000
P. G. JACKSON LIMITED
631 Fort St. 388-6558 anytime

150 HOUSES FOR SALE

R
R R R
R R — R R
R R —— R R
R R —— R R
R R —— R R
R R R R R
R R R
R
R
R
R
R
R
R R R R

RITHET AGENCIES
LIMITED
714 Fort St. 382-4251

OPEN HOUSE
SAT. 28TH MARCH
1:30 - 4:30 P.M.
1420 WESTALL AVE.

Brand new 3-BR home on quiet cul-de-sac with W.W. carpets throughout. L.R. with fireplace. Auto oil heat. Full high basement. Has extra bathroom finished. $29,950.
477-5382 BILL SIDHU 382-4251

EASTER BUNNY TREAT
"OAK BAY"
$15,850

Appealing 2 or three-bedroom (no basement), older home. Resting in an old English secluded garden. Close to shopping. Approx. 1,050 sq. ft. Nice now but can easily be improved upon. See this home with:
E. WILKINSON — 382-4251 anytime

MINI FARM
MAGNIFICENT VIEW

5.9 acres, Central Saanich. Mini farm complete with livestock, farm equipment and household furnishings. THE VIEW IS BEAUTIFUL AS ONLY Central Saanich views can be. The house is a very comfortable family home with large living and dining rooms, two bedrooms and the main floor and a complete one-bedrom in-law suite in the basement. An unlimited supply of pure clean well water is a further attraction. The asking price is $61,000 with excellent terms. Phone
652-2738 E. WILKINSON 382-4251
384-2718 D. TAYLOR 382-4251
Rithet Agencies Limited

SEA VIEW
CENTRAL SAANICH
SPARKLING NEW

Large 4-bedroom home, living room with floor-to-ceiling fireplace, separate dining room, finished basement with rec. room, utility, etc. Large sundeck to take advantage of the gorgeous view.
652-2739 E. WILKINSON 382-4251
384-2718 D. TAYLOR 382-4251

YOU DESERVE
THE BEST!
WITH SECLUSION

If you purchase this de luxe retirement home, you will have — THE BEST! The large living-dining room has an impressive fireplace. Sky-wide windows and wall-to-wall broadloom. The two well-planned bedrooms also have wall-to-wall carpets. Large 4-piece bathroom and extra plumbing in the handy utility. The kitchen is modern and functional, with a large dining area. The spacious den has a featured fireplace that gives flickers of firelight to warm all your tomorrows. The entire home is thoughtfully planned for most effective storage. Radiant hot water heat — double garage, beautiful secluded lot — a quiet retreat, yet only minutes from all services. Be sure you don't miss this outstanding property at $34,500. Please call:
BETTY SHEA 592-9213

B B B B B B B B B B B B

BROWN Agencies Ltd.
BROS. on
BLANSHARD

385-8771 anytime

B B B B B B B B B B B B

INVITE YOU TO INSPECT
THESE EASTER BUYS

2927 SHAKESPEARE ST.
Fully remodelled, $21,800

4060 QUADRA ST.
A real "Sparkler." $28,500

4460 KULSHAN PLACE
OWNER TRANSFERRED
Must be sold. $35,900

4360 PARKSIDE CRES.
AS PRETTY AS A PICTURE
(6¾ per cent mortgage). $31,500.

HANDYMAN'S SPECIAL
$3,000 down — 2-bedroom home. —50 ft. lot.

2 Houses on one 60 ft. lot — full price $10,900.
JOE RICKARD, 385-8771, anytime

"Since 1918"

ROYAL TRUST
REAL ESTATE SALES DEPT.

SOUTH OAK BAY

Five-room stucco bungalow situated close to all conveniences. Through hall, large living room with open fireplace, guest size dining room, cabinet kitchen, 2 bright bedrooms, 4-pce. bathroom on main floor. Full basement with 2 bedrooms and playroom. Oil H.A. heating, drive-in garage.
Price $29,500
A. E. COLES, 388-4311
Evenings 592-3311

ROYAL TRUST
Corner Government and View Sts.
Member Victoria Real Estate Board

DUPLEX
U Very
P Choice
L Location
E $41,900
X

1574 Jasper Place — 3 bedrooms, balconies, full basements. 2 families can buy this jointly — giving each a beautiful new home at an excellent price. Call Charles Morris, 384-4294 anytime. Reeson and Pinch Homes, Builders and Developers.

$16,900 FULL PRICE
STUCCO BUNGALOW

3 Bedrooms, clean, clean condition. Large convenient lot. Separate garage. Steps to every service. Full price $16,900. Dial Cliff Stretch, office 388-4271; Res. 592-3969. J. H. Whittome and Co. Ltd.

OPEN HOUSE
530 View Royal Ave.

Modern, 2-bedroom home, natural setting with sea and mountain view, plus seclusion. Asking $28,500. Owner. 479-2748.

PRIVATE, 4 HOUSEKEEPING rooms. Owner's suite, living room, bedroom, kitchen and bathroom. Fully furnished. $22,000. 381-6753.

150 HOUSES FOR SALE

ISLAND PACIFIC
REALTY LTD.
3200 Quadra
388-6231 Anytime

OPEN HOUSE
SAT. 2 - 4 P.M.
890 WEST BURNSIDE

This 3-bedroom professionally renovated home is a must to view. Spacious kitchen. Full basement. Many modern conveniences. Open to offers. Call 388-6231
SYL SHUMKA

SWIMMING POOL
LUXURY
TEN MILE POINT

This terrific home features
—Sumptuous living room
—Separate dining room
—Den
—Six bedrooms
—4 bathrooms (2 en suite)
—Pool 50x18 enclosed
Situated on 8/10 of an acre on quiet side street. Asking $69,900. Call 388-6231.
PETER BARDON

ONE ACRE
TEN MILE POINT

This large bright home features 2500 sq. ft. of living space.
—26 ft. living room.
—Large separate dining room.
—Den.
—4 Bedrooms.
—3 Bathrooms.
—Enormous kitchen including garburator, dishwasher, sep. utility room and family adjacent.
—Attractive treed lot.
Asking $59,900. Call 388-6231
PETER BARDON

LUXURY HOME
CLOSE TO U. VIC.

This beautiful one year old home is situated on a quiet street and features
—Charming living room and dining room
—Den
—4-bedrooms, possible five
—3-bathrooms
—Ultra modern kitchen with dishwasher and garburator
—Enormous family room
—Main floor utility room
—Situated on lovely treed lot.
Asking $51,500. Call 388-6231
PETER BARDON

$36,900

Do you prefer an older home? Do you want modern conveniences? Then see this, a beautifully renovated older home. This is a lovely gracious four bedroom home, with living room, dining room, large entrance hall, large kitchen.
ANNIE MAY CLARKSON
385-6039 388-6231

LOVELY CADBORO BAY

3-bedroom home with large living room, separate dining room opening onto secluded sundeck. Two bathrooms, 2 developed rooms in basement, landscaped garden. On quiet cul-de-sac close to sea, shops, schools. Walking distance to U. Vic. Asking $34,500. Try your terms. Phone 388-6231.
MAE IVINGS LAURIN RESTALL
592-3783 382-5263

ROCKHEIGHTS
CLEAR TITLE—EASY TERMS

Three Bedrms., double plumbing, garage and carport. Large rec. room. Handy kitchen with breakfast area, good sized dining room and beautiful living room with R.H. fireplace, w-w carpeting and sliding glass doors to sundeck overlooking golf course. $8,000 will handle with balance at only 9½ per cent.
ART PARSONS 388-6231

S-S DUPLEX

ONLY $29,000 WITH EASY TERMS. ONE, TWO OR THREE BEDRMS. EACH SIDE, OAK FLOORS, WOOD BURNING FIREPLACES, FULL BSMTS., SEP. FURNACES. BEST BUY IN VIC. WEST.
ART PARSONS 388-6231

DRIVE BY
1294 CAMROSE CRES.
4 BEDROOMS

Don't be fooled by outward looks, this 1300 sq. ft. home (only 10 years old) is bigger than it appears. QUIET STREET 6 per cent mortgage. Full basement. For further details PLEASE CALL
MR. BARDON
388-6231 ANYTIME

GOOD TERMS

Try your down payment on this lovely low ranch house on almost ½ acre close in. 2-bedrooms, extra large kitchen, separate dining, extra plumbing, full basement with extra room. Owner will carry full balance of asking price of $28,950. Phone 388-6231 or
MAE IVINGS LAURIN RESTALL
592-3783 382-5263

GORGE
$19,900

Well built home with two bedrooms, attractive living room, large kitchen with adjoining dining area. Full basement. Try your down payment. Asking $4,000 down. Call 388-6231.
PETER BARDON

WANT TO KEEP A HORSE

Neat 4-room house has lge. living rm., 2 bedrms. Cab. elec. kitchen, 3-pce. bath, elec. heat on 2 acres of clear sloping land surrounded by trees. Close in, one of a kind. Only $5,000 down at $20,500. Call:
MRS. McKEAGE, 479-5868

WHITE BUNGALOW

Asking $19,800 for this clean bright no step home. Two bedrooms. Living room with fireplace. Modern kitchen with eating area and adjacent utility room. Try your down payment. Call 388-6231
PETER BARDON

$19,800

Nice little no step, 2-Bdrm home. All in good repair with nice yard. Call
LILLIAN HENDY 382-8636
388-6231

OAK BAY
$18,900

Three good bedrooms, charming living room. Two bathrooms. Modernized kitchen. Full basement. Top buy. Try your down payment. Call 388-6231
PETER BARDON

ESQUIMALT DUPLEX

Excellent investment could rent for a total of $200 per month. In excellent condition and close to everything. 5 Rooms up with sea view. 3 rooms plus den. Quick possession. Only $16,900.
MRS. McKEAGE, 479-5868

RETIREMENT OR
STARTER

Attractive 2-bedroom bungalow located on a quiet street. Perfect order on level treed lot. Hardwood floors, utility off kitchen. Top terms, asking $16,500. Call 388-6231.
PETER W. BARDON

SIMPSONS-SEARS

Solid older starter or retired. Two large Bdrms., cosy living room and huge kitchen. Full Bsmt., Dr-In Garage and new furnace. Nice fenced yard. Just two blocks from Simpsons-Sears on Quiet Street. Listed at $15,100 with low down payment to qualified purchaser.
HURRY HURRY HURRY
ART PARSONS 388-6231

3924 BLENKINSOP
5-BEDROOMS
MR. BARDON
388-6231

$13,500

Will buy this dear little 3-room cottage with beautiful garden. Has living room with fireplace, cosy bedroom, bright kitchen with separate pantry and utility. Close to buses and shops, but with a country air. Phone 388-6231.
MAE IVINGS LAURIN RESTALL
592-3783 382-5263

SOOKE COTTAGE
$12,900
SEA VIEW

Try your offer on this charming cottage situated on ½ acre. Quiet, secluded. Two bedrooms. Water to modern kitchen area. Call 388-6231
PETER BARDON

ESQUIMALT
DESPERATE SITUATION

Demands an immediate sale. Price reduction on this well constructed 2-room home with nice rumpus room in indicative of extremely good value. New asking price $19,900. Call
PAT MURPHY
385-6741 or 382-3098
J. DONALD SMITH LTD.

150 HOUSES FOR SALE

HARRY
FOSTER
LTD.

OPPOSITE "The Bay"
1732 Douglas 382-2101

A
LITTLE GEM
AMONGST THE TREES
$22,500
(Clear Title — Exclusive)

YOU'LL FALL IN LOVE AT ONCE WITH THIS ABSOLUTELY DELIGHTFUL COTTAGE THAT IS NEAR PERFECT FOR RETIREMENT. DUTCH DOORS OPEN TO A THROUGH HALL; THE LIVING ROOM HAS HEATILATOR FIREPLACE AND OPENS TO A LARGE SUNDECK WITH A GLIMPSE OF NATURAL WOOD DOUBLES AS PORTAGE INLET. THE MASTER BEDROOM IS VERY LARGE AND THE SECOND BEDROOM OF DEN OR DINING ROOM. THE BRIGHT CABINET KITCHEN OVERLOOKS THE SECLUDED GARDEN AND THE UTILITY ROOM IS HANDY. AN ARTISTIC COTAGE TUCKED AWAY ON A QUIET STREET IN A SETTING OF TREES, FLOWERING SHRUBS AND PLANTS THAT INCLUDE LILAC, LABURNUM, FORSYTHIA, ARBUTUS, CEDAR, SPRUCE, ROSES, ETC., ETC. ON A BEAUTIFUL LOT 60x160. BY ALL MEANS DRIVE BY 227 SUZANNE PLACE (ONLY 100 YARDS WALK TO BUS AND STORES). THERE'S ONLY ONE LIKE THIS SO SEE IT NOW. PLEASE DO NOT DISTURB THE OWNERS. CALL MR. YELLS, 382-2101; RES. 383-5039.

MT. VIEW — 12 YEAR
3 BEDROOM—BASEMENT
TREED LOT—SECLUSION
FULL PRICE $26,300

A very fine one-owner home on a beautiful fenced, treed lot for the buyer wanting some seclusion. 18' living room with dining room, through hall, bright kitchen, 4-pce. bath, 3 bedrooms. High basement garage. Close to all schools. Smaller home taken in trade.
HERB HODGSON
382-2101 Res. 382-3835

!!FLASH!!
OAK BAY—$16,500
RETIRED COUPLES
COSY COTTAGE
Immediate Possession

Located on quiet street in lovely Oak Bay location. 50'x135' level lot in lawn, 10 fruit trees. Stucco bungalow is completely decorated and ready to move into. 16x12 living room; kitchen with D.A.; 2 bedrooms, lovely Pembroke bathroom. Phone for address or to see over!
HERB HODGSON
382-2101 Res. 382-3835

UPLANDS
AN EASTER GIFT FOR
YOU
PRICE NOW REDUCED
TO $98,000
3175 RIPON ROAD

BE THE FIRST FAMILY . . . to occupy this superbly constructed residence (over 4250 sq. ft.). Drawing room with fireplace; Den with F.P., guest size dining room; SIX BATHROOMS; FOUR FINISHED BEDROOMS; billiard room with fireplace; Rec. room; kitchen with 2-oven range, Dishwasher and Disposal. FAMILY ROOM with fireplace adjoins kitchen. SEE THIS DELIGHTFUL HOME.
C. J. HARRINGTON
382-2101, Res. 383-5846

D-R-I-V-E A-N-D S-E-E
722 BURNSIDE RD. W.

Opposite new Catholic Church and School, this lovely bungalow is on a VIEW lot, a gardener's paradise, bus at door. L.R. with F.P., 2 bdrms, elec. cab kit., oil HOT WATER heat, full basement, Dr-in garage, patio. ONLY $21,500.
Call MR. CLARKE
382-2101, Evenings 383-9873

C. G. HEISTERMAN
& CO. LTD.
1121 Blanshard St. 383-4161

OPEN HOUSE
SATURDAY 1-4 P.M.
ESTATE SALE
971 MARIGOLD
ASKING $20,500

You must view this spotless 3 bedroom bungalow of 1050 sq. ft. NHA 12- yrs. old. Hardwood floors. Living room with F.P., dining room, modern kitchen with utility off, wired for washer and dryer. OOM heating, carport with storage area plus patio. For further particulars call W. Ravenhill, Res. 592-4046.

OAK BAY
NEAR UNIVERSITY AND
UPLANDS GOLF CLUB
$36,700

Spacious home with views of Cadboro Bay. Large L.R., dining room with sundeck adjacent. Kitchen with washing facilities off. 2 Bedrooms main floor. Fully developed downstairs with one more bedroom and 2 pc. bath, recreation room, plus billiard room. For appointment to view this exclusive listing call Mr. Biannin, res. 385-1195.

$34,900
4 OR 5 BEDROOMS
8 YEARS YOUNG

Do you want a family or executive home with everything? Centrally located, close to shopping, University, schools and transportation. Lovely to look at with two floors of living area. Open design up, spacious L.R., D.R., 3 bedrooms and vanity bath. Beautiful recreation room with F.P., 3 pc. bath, plus den or 2 more bedrooms. To view this exclusive listing call Mr. Ravenhill, res. 592-4046.

LIVE IN FAIRFIELD
WHERE SPRING IS!

THIS WELL-KEPT PRETTY HOME IS JUST LOADED WITH CHARACTER AS WELL AS MODERN CONVENIENCE. 2 BEDRMS PLUS SMALL DEN ON MAIN. DINING ROOM AND LIVING ROOM HAVE ORIGINAL BEAMED CEILINGS, LARGE BRIGHT KITCHEN IS FULLY MODERN WITH LOTS OF CUPBOARDS. 1300 SQ. FT. OF CLEAN, HIGH BASEMENT MAKES GROWTH POTENTIAL A POSSIBILITY. JUST ONE BLOCK TO SCHOOL, STORES AND BUS. PHONE FOR APPOINTMENT TO VIEW. MARY SMALL, 386-8544.
Shirley Philips' Homefinders Ltd.

BRAND NEW! . . . JUST nearing completion on West Burnside Rd. is a charming little three bedroom (non-basement) home with a double garage, that can be bought directly from the builder for $1,350 down and $24,950 full price if you qualify for the B.C. Gov't. second mortgage !!! On the busline near Marigold School, this home is sited on a most lovely lot with an unobstructible view of the Olympic Mountains!! Possession May 1st, so there's still time to pick your wall-to-wall carpet and interior colours. Similar finished home available to show you. Call Mr. Jones, 478-5548 to view and buy. Universal Builders.

OAK BAY

Brand new 4-bedroom executive home, over 2,000 sq. ft. By builder. 477-6183.

150 HOUSES FOR SALE

ISLAND HOMES LTD.
2504 Douglas St., 386-7545

ESQUIMALT SOUTH
734 SEA TERRACE
QUALITY 3 BEDRM.
ONLY $23,900

DRIVE BY — Attractive 3 bedrm. stucco and siding, basement home. Cedar panelled rec. room. Quiet treed area off Dunsmuir St. nr. Matson Lodge. A real buy excellent terms available. EXCLUSIVE WITH DON MUNRO, 386-7545, Res. 477-1705.

CORDOVA BAY RIDGE
4950 THUNDERBIRD PL.
4 BEDRM. PLUS
ONLY $43,900

DRIVE BY this beautiful 8 mo. new family home. Triple plumbing, 2 fireplaces, sauna room, fully plastered interior. Lovely SEA VIEWS. Lge. mtge available. CALL DON MUNRO TO VIEW, 386-7545, Res. 477-1705.

UPPER LANSDOWNE
SPLIT LEVEL
IDEAL RETIRED

Home for people with young ideas. Modern, split-level with "in-line" living and dining room. New wall-to-wall carpet, pass through floor to ceiling fireplace. Dream kitchen, dishwasher and utilities. Large door to patio. 3 bedrms. upper level. Master bedrm. ensuite. Lower level, den with 2rd bathroom. R.I. OOM heat. 2-carport with lots of extra parking if desired. Pleasant garden easily maintained. Well priced at $41,500. Mr. Drew, 386-7545, Res. 592-0927.

HIGH GORGE
6 PER CENT MTGE.
BIG PRICE REDUCTION
MUST SELL

TRADES, TERMS CONSIDERED On this modern, 6-room plus full basement, bungalow. Pleasant location and garden. See this and talk it over—you may do better than you think. Price now only $23,500.
Mr. Drew, 386-7545, res. 592-0927.

4577 MONTFORD CRES.

Located on a semi-view lot near Vantreight Dr., Gordon Head, overlooking park. Long, low 1,500 sq. ft. RANCHER with full basement, sundeck. 3 bedrms. 4-pce. and 3-pce. bath, and 3-pce. R.I., down. Lovely big rooms Beautiful kitchen. Extra R.I. bedrm. and rumpus room with fireplace in basement. TERRIFIC HOME WITH TERRIFIC FEATURES. Clear title. Call Ken Jensen, 386-7545, res. 592-9079.

GOLF AT COLWOOD

Very attractive no-step, 3-bedrm. home with en suite. Spacious living rm. with feature wall of stone and a fireplace. De luxe kitchen, sliding doors from dining or family rm. to patio. Lge. utility rm., den and a dble. garage with automatic door make this a very convenient home for both young and old. Only $34,000 with $14,000 down. RON CROW, 386-7545, Res. 592-4989.

OAK BAY BORDER

Immaculate 2-bedrm. bungalow with extra bedrm. and 3-pce. bath in high basement. Spacious living rm.; dining rm., family size kitchen, rec. room, sep. garage. Large lot with beautiful garden. Asking $28,500 with terms. This is a charming home; see it now with Lloyd Ellis, Res. 658-8222, Bus. 386-7545.

ESQUIMALT

LAMPSON STREET — Lovely 3-bedrm. bungalow in excellent condition. Lge. living rm. with fireplace, "L" dining rm., compact kitchen, 4-pce. bath, high bsmt with extra 2-pce. bath, workshop, roughed-in rec. rm. Garage. Large fenced lot fully landscaped. Convenient to all services. A lovely home in this ever popular area. Clear title. Reasonable terms. To inspect please call Lloyd Ellis, 658-8222 (res.), 386-7545 (bus.).

HIGH GORGE
5-ROOM BUNGALOW

The value here cannot be duplicated. Living room is 14x18 with fireplace. Dining rom is guest-size. Spacious thru hall leads to bright kitchen with Arborite counter and dble S.S. sink. Fenced, sewered lot is 50x130. Call MR. JAMES without further delay. 386-7545, Res. 592-9773.

GARDNER AGENCIES Ltd.

899 FORT STREET
385-7721

Real Estate — Insurance

OAK BAY
4 BEDROOMS

Here is a real dandy. 30-year-old home in a prime location. Close to Estevan Shopping Centre and Willows Beach. Taxes only $362.16 gross. Large living room and dining room, modern throughout. Full basement and oil heating. Full price $29,900.
385-7721 HAROLD WARE 382-1461

CLOSE TO UVIC
"NO-STEP RANCHER"

Consists of 2 bedrooms, bright kitchen with dining area, utility area for washer and dryer and cosy living room There is also carport and workshop. The backyard is a pleasant surprise. Try your offer on the asking price of $24,500.
385-7721 RICK KINNIS 477-1836
HAROLD WARE 382-1461

THE BUY OF THE WEEK
"GORGE VALE GOLF
COURSE"

Here is your opportunity to purchase this stucco charmer — across from the golf course and backing on to a park area for that country atmosphere. 2 bedrooms on the main floor makes for easy living plus good size living room and cabinet electric kitchen. High dry basement with drive-in garage and heated of course with oil Retired? Newlywed? Ask me for the stove and fridge. Another Gardner Agencies exclusive move in early. I have the key. Only $19,900.
385-7721 FRANK CARR 385-7721

UPLANDS, BEACH DRIVE
$79,000

This new ranch style home offers 2500 square feet ground level and 1300 square feet down of developed living space.
—Living room with fireplace.
—Dining room.
—4 bedrooms (master bedroom en-suite).
—3 bathrooms.
—Panelled den with fireplace.
—Utility, workship and storage rooms.
—Kitchen with eating area.
—Panelled rec. room with fireplace and plumbed bar (15x40).
—Additional roughed in space for your particular needs.
—4 of an acre.
OPEN FOR VIEWING
1-4 P.M. SAT, 28 March
C. R. O'CONNOR
IN ATTENDANCE

BOULTBEE, SWEET
REALTY LIMITED
Yorkshire Trust Affiliate
737 Fort Street, 388-5561

LOW DOWNERS
SMALL DOWNPAYMENTS
MINIMUM CASH
REQUIREMENT

Yes, we have lots of small and some larger homes which can be bought by anyone wanting to acquire an equity in a home rather than a bundle of rent receipts.
WHY NOT CALL US
MR. F. G. NEILL
MRS. JOYCE NEILL
METROPOLITAN REALTY LTD.
386-3585 479-3946

IMMACULATE 3-BEDROOM older home at 71 Simms Ave. $18,500. We will take trades. 478-4417 or 384-0812 24 hrs. Seaboard Construction Ltd.

BEAUTIFUL NEW CITY HOME, terrific view, 1,400 sq. ft., post and beam. 592-7680.

150 HOUSES FOR SALE

N
A
T
I
O
N
A
L
TRUST CO. LTD.
HILLSIDE
SHOPPING CENTRE

"OPEN HOUSE"
3026 BAYNES ROAD
SAT. AFT. 2-5

Immaculate three bedroom. Modern kitchen, built-in stove and oven. Sea view, close to beach. Realtors welcome. For prior viewing phone:
TOM BEAL
OFF: 386-2961; RES. 592-1069

OAK BAY NORTH
$21,700

Delightful retirement or starter home. Two bedroom, spacious sunny kitchen, modern, with extra built-in features, large separate utility room. Level lot has many fruit trees, plus small greenhouse. Quiet residential area close to all amenities. To view this exclusive, phone:
TOM BEAL
OFF: 386-2961; RES. 592-1069

SEAVIEW
GORDON HEAD

A fine spacious home in this very desirable area. Living room with fireplace and convenient built-in book shelves, large separate dining room, electric cabinet kitchen, 3 bedrooms. Full basement with finished bedroom and hobby room plus storage area. Efficient comfortable heating by auto hot water system. The lot is over ½ acre, nicely landscaped with beautiful decorative shrubs, flowers and fruit trees. Price $32,750 on terms with some 7½ per cent financing.
WALTER CHECK: 656-5687
KELLY NEMETH: 477-4641
386-2961 — 24 HRS.

BOATING TIME
YOUR OWN WATERFRONT

Portage Inlet — 65 ft. waterfront with ramp and float. Comfortable home over 1400 sq. ft. main floor, further beautifully developed family, room, recreation room and 4 pce. bath on lower level. Price reduced to $39,950 with excellent terms.
KELLY NEMETH: 477-4641
WALTER CHECK: 658-5687
386-2961 — 24 HRS.

OAK BAY

Spacious family home, large living room with unique fireplace, guest size dining room, large bright kitchen with sen-wood cabinets. Five bedrooms, extra large recreation room with fireplace. Separate garage and workshop, has rear lane entrance. Extra parking and patio. Price $33,900.
WALTER CHECK: 658-5687
KELLY NEMETH: 477-4641
386-2961 — 24 HRS.

OPEN HOUSE
OPEN HOUSE
OPEN HOUSE
SATURDAY 1-4 P.M.
LEIGH ROAD

150 HOUSES FOR SALE

COLWOOD AREA
WISHART
AND WOODPARK
COUNTRY
CONTENTMENT

Come and view our many new homes in various stages of completion. Excellent quality, interesting designs, and close to schools and shops. See what you like? Phone 478-2856, 478-2513 or 478-2944 for details.

RIDLEY BROS. DEV.

OAKLAND
A LTD.
K REAL
L ESTATE
A
N
D 388-4294

OPEN HOUSE SATURDAY AND Sunday. Scintillating old house made new. Large sunny rooms for $17,500. Very near downtown. 386-6503.

SHELBOURNE PLAZA
3-Bedroom, with fully developed basement, $26,800 with terms, or near offer. 477-5628.

OPEN HOUSE 1:30 TO 4. 1070 McBrair Ave. 4 bedrooms, wall-to-wall, excellent family home, close to schools. $29,500. 479-4371.

3 BEDROOMS PLUS LARGE patio, sea view, inside garage, landscaped, by owner. Brentwood Bay. $25,500. 652-3077.

$13,500-$3,000 DOWN
Neat little 3-bedroom house. Wall-to-wall carpets. New kitchen cabinets. 382-0894 or 388-4294.

5-ROOM BUNGALOW WITH separate garage and workshop, Gorge area. Cash $10,500. By owner. 383-4083.

151 COUNTRY HOMES AND PROPERTIES

BOB'S BUYS
1 NORTH SAANICH. POSSIBLE VLA, lovely mature stucco home. Three bedrooms. FULL BSMT. Living room, dining room, bright cab kitchen, huge sundeck overlooking pleasant pastoral setting. Double carport. Plumbed and wired for W-D. Located on .90 OF AN ACRE. A beautiful buy at $21,000 with terms. Call ROBERT YOUNG, 383-4124.
2 NORTH SAANICH. Older two-storey three-bedroom, no-basement home. Modern furnace, electric HW PLUS small cottage (now renting for $40 p.m.) PLUS 1.79 acres of peaceful country setting. Full price $24,000. Quick occupancy. Call Robert Young, 383-4124.
McAdams Investment Ltd.

EASTER DRIVE-BY
2316 Amelia Avenue

This cute little 2-bedroom retirement cottage in Sidney is completely modern in every respect. The generous, fully fenced and sewered lot (100x100) is only ½ blk. from bus line and close to store. Enjoys new electric heat throughout, w-w carpeting, modern kitchen with loads of cupboards, plumbed for W-D, and new blacktop drive and carport. With $2,500 down, this offers a good start for newlyweds or retired couple.
ONLY $16,900
656-1154 Mr. Elwell 477-3988
GORDON HULME LTD. SIDNEY

7.67 ACRES!!!
GOOD HOBBY FARM POTENTIAL
LARGE FAMILY-SIZED HOME
$20,000 CASH WILL HANDLE
ASKING $45,000
NEVA PENNIE, 386-3585
METROPOLITAN REALTY LTD.

SOOKE VILLAGE

One of the more attractive homes in the area, facing Sooke Basin and convenient to the marine services. Built with extra care and quality contains 3 bedrooms, 4-pce bath, extra large living room with fireplace and large picture window. Completely modern kitchen, large dining area, utility and 3-space carport, and loaded with many extra quality features. Good financing available.
STAN TRONT
385-9741 477-2829
J. A. Henderson Realty Ltd.

COBBLE HILL

Brand new, 1,456 sq. ft. of luxury. 3 bedrooms, large double vanity bathroom, roomy living and dining room with shag wall-to-wall carpeting. The full cabinet kitchen features a built-in bar-b-q. Utility room and drive-in garage, all on a double lot, just 30 min. from Victoria.
Price only $17,900 with low down payment.
CONTACT . . .
JIM McCULLOUGH
Office 383-4142, Residence 743-2541
City Savings and Trust Company

REDUCED $3,750

2½ acres, 3-bedroom rancher. 19-ft. living reoom has W-W carpet and fireplace, mahogany cabinet kitchen with eating area, separate utility room, 18-ft. family room, patio with built-in barbecue. Was $29,750 — Now $26,000. Must be sold. Cec Pearce or Joe Rickard, Brown Bros. on Blanshard, 385-8771 (anytime).

PARKSVILLE WAY
1-3 ACRE
LOVELY SEA VIEW LOT SITUATED JUST A STONE'S THROW FROM THE BEACH IN AN EXCLUSIVE KOZY KOVE.
$7,500 (TERMS)
DICK JAMES, 385-2481
Swinerton, Stewart Clark Ltd.

SAANICH PENINSULA
9 acres of view property mostly planted in first quality loganberries. Nearly new 3-bedroom, full basement home in beautiful secluded setting. Full price $75,000. Vendor will consider substantial reduction of price on completion of fruit season. Good terms. Call Jim McKevitt, 652-2078 or BRENTWOOD PROPERTIES LTD., 652-1141.

BRENTWOOD
Properties Ltd.

Your Brentwood Bay Realtor for properties and insurance
652-1141

COBBLE HILL
TELEGRAPH ROAD
33.6 ACRES, BRAND NEW FOUR-BEDROOM HOME AND NEW 8 BOX STALL BARN, FULL PRICE, $83,000 WITH TERMS. PHONE 384-8001, WALLY MILLIGAN. SIGN ON PROPERTY. BROADVIEW PROPERTIES LTD.

BEAUTIFUL METCHOSIN ACREAGE
Luxurious 3-bedroom Pan-Abode on 2½ acres. Separate dining room, entrance hall and laundry room. Beamed ceilings, natural cedar finish throughout. Sea and mountain views. Minutes from golf course and beach. Land fenced. City water. $33,500 Phone 478-1240.

WATERFRONT
23 ACRES
Cleared, near-new, rancher-type bungalow. It's a 2½-hr. drive to this paradise. $35,000. Call D. Garside, 385-2458, Byron Price & Associates Ltd.

ESTATE SALE
16.6 ACRES
2-Bedroom home, Garage, Barn. Small lake all for the price of $29,500. Call: ERNIE LEE, 658-5447 or 479-1667, Royal Oak Properties Ltd.

UNSPOILED OCEANFRONT
3 acres, seclusion and privacy. Clean isolated beach and exciting sea and mountain views. Beautiful and protected setting. All utilities. Sooke area. $18,500. Owner. 642-5449.

151 COUNTRY HOMES AND PROPERTIES

CENTRAL SAANICH
11.86 high and dry acres with 3 bedroom home. This is ideal for Berry Farmer, Horse Lovers, etc. Beautiful views from any part of this property.
Full Price $63,000

KEATING X RDS.
1 Full Acre and 2-bedroom, full basement, 7-year-old home. Property is industrial zoned and ideal for further development. For more information on the above properties call:
C. M. (Bud) FORBES 385-8731
652-2950
Crown Realty G. D. Peaker
Holdings Ltd. 727 Johnson St.

EASTER DRIVE-BY
IN SIDNEY
9924 REST HAVEN DRIVE
Cute modern 3 bedroom home on treed lot. Please, do not disturb tenants.
BEAT INFLATION $18,500

2057 COURSER DRIVE
In Melville Park, this brand new 3 bedroom basement home beats them all in quality and convenience. As low as $3,100 down.
ASKING $26,500

2040 LANDSEND ROAD
Brand new 3-4 bedroom basement home on ½ Ac. Qualifies V.L.A.
ASKING $29,900

Your offer considered on these and others!
Drive-By, Then Call:
656-4000 K. DROST 656-2427
SAANICH PENNINSULA PROPERTIES LTD., SIDNEY

DEEP COVE — IF YOU WANT PEACE AND QUIET AND SECLUSION
Then do not overlook this lovely treed ½ acre lot in an elevated area with ideal building site located on the gently sloping property. As an added bonus, the lot has been perc tested and piped water, also power is directly adjacent. If you are desirous of peace and quiet you should inspect this site. $8,000.
GEORGE HOWARD
656-3924 — 656-2976
385-8731 (24 hrs.)
Crown Realty G. D. Peaker Holdings Ltd. 727 Johnson St.

SHAWNIGAN RETREAT

An interesting 2 acre property with 2 bdrm. older home tucked away. Splendid lake views. Private float on lake with furnishings at $21,900.
Mrs. Musters 385-3435
P. R. Brown and Sons Ltd.

3½ ACRES
MILLS X RD.
3½ ROOM HOUSE
Nice property with small cottage comprising of kitchen with oil range, living room, 1½ bedrooms and 3-pce. bathroom. Listed at $19,500 but open to offers and trades.
JACKIE WALDRON,
383-1480
PAT BARBER, 384-2048
Shirley Philps' Homefinders Ltd.

OUT ROYAL OAK WAY
3-bedroom, full basement, shops and school close. Nearly ½ acre, trees and country views. $26,500. 508 Normandy. Phone owner, 479-4161.

NEW 2-BEDROOM HOUSE FOR sale. $21,900. 10199 Helen Avenue, off Malaview Avenue. Open to view Monday to Saturday. For information call 656-1073 or 656-2904.

SIDNEY REALTY LTD.
In Central and North Saanich
Phone 656-2622. Sidney

DEEP COVE .57 ACRES NICE house, excellent terms. Private, 656-3130.

152 WATERFRONT PROPERTIES

4.1 BEAUTIFUL SOUTH FACING acres, 200 feet of waterfront on MILL BAY with charming two storey, modern panabode, 3 bedrooms, oil heat electric hot water, fireplace . . . $31,500.

6.7 acres, 185 feet waterfront, sandy beach, warm water, charming easily expandable 2 bedrom house. One of the few large waterfront properties available in the QUALICUM BEACH area . . . $48,700.

For further information, please call JOHN BOVEY, 652-2783, Pemberton, Holmes Ltd., 384-8126.
1002 Government St.

SHAWNIGAN LAKE
EAST SIDE
An exceptionally well-built and equipped cedar siding home with 3-bedrm. accommodation, big fireplace in carpeted living room, a most efficiently planned kitchen and 3-pce. bathrm. and better-than-average septic installation, automatic heat. Very good swimming and boating facilities, sundeck, patios and a big treed lot. Immediate possession and good terms. Asking $38,500. Please call Mr. Custance, 385-2481.
Swinerton, Stewart Clark Ltd.

YOUR DREAM
NEVER ON MARKET
WHAT VALUE!
I honestly feel this tops them all for EMOTIONAL VALUE. What a property for retirement in a close-in high value quality area of super waterfront views. Here is character, privacy, seclusion, and lovely landscaping, plus a charming mature 2-bedroom home. No more information here—please phone me with no obligation on this delight. Price $39,900 with terms. Call ROBERT YOUNG, 383-4124 or 384-3394 res., McAdams Investments Ltd.

BEAUTIFUL
WATERVIEW LOT
Amongst the smartest group of new homes on Roberts Bay. On water and sewer.
$10,000

7.3 GORGEOUS ACRES on a Salt Spring Island point with views of the Saanich Peninsula and the Southern Islands.
$35,000
384-8126 JOHN BOVEY 652-2783
PEMBERTON, HOLMES LTD.
1002 Government St.

REDUCED BY $10,000
Wooded waterfront seclusion, Victoria 6 miles. 220' oceanfront, your own beach access, 1 plus acres of sheer natural wild beauty. A splendid, large, 3 B.R. character home. 3 bathrooms. Indescribably lovely sea and mountain views. Retired owner wants quick relocation and will carry considerable, reasonable financing. Asking $79,000 CALL KENNETH HARVEY anytime 656-2397.
BLOCK BROS. REALTY 477-1841

EASTER SPECIALS
PRESTIGE WATERFRONTS
ALL BAY ROAD. Rustic home, rustic setting. 3 bedrooms, 3 bathrooms, rec. room, family room, gorgeous protected waterfront. On sewer. $34,400.
TOWNER PARK. Treed setting, 1.87 acres. 2-bedrm bungalow plus 1-bedrm cottage. On city water. $49,000.
JACK PRICE, 388-4402
Shirley Philps' Homefinders Ltd.

WATCH THE WHALES
IN YOUR OWN SEALAND!
See advertisement in P. R. Brown & Son Main Column No. 150.
MRS BAXTER
385-3435 Anytime
P. R. Brown & Sons Ltd.

250' LAKEFRONTAGE, DUNCAN. Gracious remodelled, renovated 2-storey home, excellent condition. Modern conveniences. 4 bdrms sep. D.R. 18x20 L.R. lake and mountain view. Cosy den, bsmnt rec. room, double plumbing, 4 F.P. 3-car garage, plane and boat dock ramp, riding ring new barn 6.69 acres. $76,000. View by apt.
Betty James, 748-3998
Block Bros. Realty Ltd.

MAGNIFICENT VIEW
Pender Island waterfront — 7 acres — excellent investment, close to B.C. Ferry service. Full price $42,500. Call JOHN D. TISDALLE, 386-2955. Mayfair Realty Ltd.

152 WATERFRONT PROPERTIES

COWICHAN RIVER
WATERFRONT
75 ACRES
We have been instructed by the owners to offer this beautiful parklike property for sale. This parcel is so situated that the river flows through approx. 1-3 of its acreage creating approx. 1,000 ft. of waterfront on the north bank and 1,500 ft. on the south bank. The river frontage contains sandy beaches, shoals and trout pools, property is well treed, easy access by road, telephone cable in and Hydro soon to follow.
Full Price $60,000
With Very Easy Terms
To view or for further information 'phone RON SEDGER at NEWSTEAD REALTY LTD. 382-8117 or 479-3673 anytime.

WATERFRONT
LANDS END RD.
ASKING $29,500
Nearly ½ ACRE with 55 FEET of WATERFRONT including boathouse and ramp. A small but well-built home that has SWEEPING MAGNIFICENT VIEWS of the Malahat, Cowichan Bay, and Salt Spring Island. A PARADISE in MINIATURE — A must see.
To view call:
ART LAWRENCE, 479-2317
479-1667 (24 hrs.)
Royal Oak Properties Ltd.

OPEN HOUSE
Saturday—1:30 to 4
1598 Mileva Lane (off Ash Rd.)
Gordon Head. High Waterfront
$47,400
(See ad in Whittome's Main Column)
MURIEL THOMPSON
388-4271
J. H. Whittome & Co. Ltd.

CORDOVA BAY BEACH
Over half acre nicely treed property 62 ft. level sandy beach. Renovated 2-bedroom, no step home, larger than usual living room with double windows, sundeck with view of straits, Mt. Baker, side sundeck with view. Large cement patio. Delightfully different.
FIRST TIME
ON MARKET
Close to schools, churches and shops. Anchor your boat offshore. Asking $38,000. CALL OWNER, 658-5116 between 5 and 7:30 p.m.

GLEN LAKE
3030 GLENNAN RD.
OPEN SAT. 2-4
$26,500. Quick possession on this lakefront property with gentle sloping beach. 2 bdrms, sep. din. rm, ent. hall, L.R. with fireplace. Vanity bath, lge kitchen with sundeck off. 2 more rooms developed in bsmt. Possible V.L.A. Excellent terms. For prior viewing call Shirley Wilde, of Rex Hughes Agencies, 478-1729 or res. 478-2459.

SHAWNIGAN LAKE
Completely furnished and equipped modern three-bedroom home with auto oil heat and electric hot and cold water. Two-third acre with one hundred and fifty feet of beach frontage on West Arm. Can be used for all year round living. Large building lot across road with superb lake view. Gentle sloping beach with boat dock. Full price $25,000 on exceptional terms. Phone GEORGE LEE, 385-3435 or 478-1903, P. R. Brown & Sons Ltd.

SERENE RETIREMENT
WATERFRONT
UNIQUELY BEAUTIFUL DESCRIBES THIS 3-BEDROOM TOP ECHELON HOME. TREED, RUSTIC SETTING WITH 85' OF UNOBSTRUCTED WATERFRONT. HEAVY SHAKE ROOF, STONE FIREPLACE, ELECTRIC HEAT. ASKING $56,000. FURTHER DETAILS ON THIS EXCLUSIVE HOME FROM MRS. MARY WOOD, 386-1361 OR 592-7341, CANADA PERMANENT TRUST

WATERFRONT
Approx. 1¾ acres of land on beautiful Saanich Inlet. 266 ft. on the water, 200 ft. on the road and average depth 388 ft. Easy access to gentle sloping beach. Beautiful views and western exposure provides warm sunshine until sunset. $30,000. M. E. Braithwaite, Financial Survey Ltd., Office 384-9305, Res. 592-0638.

GORDON HEAD WATERFRONT — 356 ft. of waterfront and 1½ acres with magnificent view of Haro Straits, the islands and mountains beyond. Located not far from university. It is extremely difficult to find property offering the privacy and view plus proximity to city, such as we find here. Priced to sell at $36,000. R. G. (BOB) GIBSON, call anytime, 385-9741 or 658-5153. J. A. Henderson Realty Ltd.

WATERFRONT ACREAGE
Most suitable for a gentlemans estate with towering trees and a most magnificent view of the straits and Olympic mountains. 7 acres of treed seclusion with 360' of waterfront near Witty's Lagoon, Metchosin. Water and electricity available.
BOB HAMER, 388-9377
BLOCK BROS. REALTY, 477-1841.

NEW LISTING
ALMOST SEAFRONT
Home like new, 1400 sq. ft., lot 83x120 ft. beautifully landscaped, 2 blks from Sidney City Centre, unobstructed seaview, unusual round hole fireplace $35,900. 479-1667 24 hrs.
MABEL CRACK, 652-1412
ROYAL OAK PROPERTIES LTD.

QUALICUM BEACH
SEAVIEW
Across from sandy beach. App. 90x141 — level lot, terraced.
MRS. SIMPSON
388-5451 (24 hrs.)
NATIONAL TRUST COMPANY, LTD.

WATERFRONT LOT
Beautiful large waterfront lot. East Sooke area. Word cannot describe this fine lot near two hundred feet of waterfront. Full $14,900. Please dial Mr. Stretch, off. 388-4271. Res. 592-3969. J. H. Whittome and Co. Ltd.

320 FT. SEAFRONT
RETIREMENT SPECIAL
Immaculate well-built 7 room semi-bungalow with full basement on 2 acres of level land offering seclusion and gracious living. Just 2½ hours from Victoria. Terms. Only $31,500.
MR. WALTERS 385-7820
MR. OKKER 478-4501

BAMFIELD WATERFRONTAGE, accessible by road, 3-bedroom house, full basement, remodelled kitchen and living room, automatic oil furnace and hot water heater, new shake roof, situated on acre land. Private float. Price $20,000. Clear title. Contact L. Anderson, Bamfield, B.C. 728-3374.

SHAWNIGAN LAKE
Large waterfront lots approx. 1 acre each. 100 ft. frontage. Sunny location, lovely trees. Good road, hydro available. Mrs. Webb, 477-3095 Johnston & Co., 385-2471.

150' WATERFRONT — $45,500
Cosy home on magnificent waterfront — 30-min. from city centre. To view please call MARGARET OR DON MacCLENEMENT, 652-2210.
BLOCK BROS. REALTY, 477-1841.

STEELHEAD FISHING AND DOGwood trees plus 7¼ acres on Koksilah River. 660 feet river frontage. Call
LILLIAN HENDY, 382-8636
Island Pacific Realty, 385-6231

50' x 280' WATERFRONT LOT. Cowichan Lake, Northshore Rd. Property in natural state. Good beach. Asking $6,600.
382-4251 E. Winkinson 652-2739
Rithet Agencies Ltd.

SOOKE
2.2 level cleared acres approx. 165' waterfront 165' road front. F. Sherwood 383-3231.
Block Bros. Realty Ltd.

SARATOGA BEACH. PRESTIGE waterfront. 2-bedroom house. Living room with fireplace. Dining room, electric kitchen, patio. Box 12, Saratoga Beach, R.R. 1, Campbell River.

TEN MILE POINT, 2-BEDROOM waterfront cottage, opposite Yacht Club. Magnificent location. $42,000 cash. For appointment to view. 477-6776.

152 WATERFRONT PROPERTIES

LOOK
Do you know that when you join the "SHAWNIGAN COUNTRY CLUB," you are eligible to purchase a lot with little or NO DOWN payment.
Come up any Saturday or Sunday and look over the most interesting COUNTRY CLUB and RESORT and retirement subdivision in B.C.
Ask for Mr. Watt at the desk.
SHAWNIGAN INN
AND COUNTRY CLUB
30 Minutes North of Victoria
743-2312 Eves. 743-2619

SAANICH PENINSULA
A SHELTERED COVE with 135 ft. of GOOD BEACH. An excellent VIEW of constant interest, NATIVE TREES provide an ideal setting for this IMMACULATE, TROUBLE FREE, home with EVERY CONVENIENCE. A full HIGH and DRY basement with plumbing adds greatly to this home. A BRIGHT CHEERFUL kitchen and large living room both with VIEW WINDOWS and both leading onto a pleasant VIEW PATIO. This must to seen, to appreciate real BEACH ENJOYMENT and BOAT ACCOMMODATION — City water, too! $48,000 with $20,000 down. Balance at 8½ per cent. Phone ALAN R. FOSTER, 656-2852 or 382-7276.
Town and Country Realty Ltd.

15-MILE CIRCLE
SAANICH PENINSULA
7 year old, modern post and beam rancher. 4 bedrooms, large living room with fireplace, dining room in line, cabinet electric kitchen, and large family room. Lot Size 1.5 acres, 100 feet of sheltered beach. Terrific southwest view across Saanich inlet.
$52,000
With $28,000 down, balance at 8 per cent
Dean Smith — 477-2181
A. Bernard and Co., Ltd.
655 Fort Street 384-9335

SALE BY OWNER
1 ACRE-EXQUISITE
Beautiful treed lot, winding drive way to long low rancher. 2 bedroom, 2 bathroom, large living room, dining-room plus easy kitchen. Few steps to private beach. Double carport plus 4-bay garage in turnaround. Easily expanded extra bedroom available. Asking $53,900. Can assume $17,000 at 7 per cent interest only for 10 years. Save $6,000 in interest alone. Will trade mortgages or revenue property for my $34,000 equit. 477-6623.

SHELTERED WATERFRONT. 5 acres. The best of the Island. Suitable for you, name it. Central Saanich. 652-1580, after 6 p.m.

WATERFRONT
SEE DESMOND HOLMES A. B. C. IN MAIN COLUMN.

153 WANTED TO BUY HOUSES

YOUR HOME OR PROPERTY IS REQUIRED BY BLOCK BROS.
1800 BLANSHARD ST.

Wanted 2 or 3 bedroom home with or without basement for cash or cash to mtg., any area, except View Royal or Sidney.
Freddy Starke, 386-3231, 477-5905.

Cash for your home can be provided to the buyer by Block Bros. guaranteed trade plan.
D. B. Taylor, 386-3231.

Up to $21,000. CASH for a 2-bdrm full basement home. Garden space and back yard seclusion desirable. Must be close to the shops.
F. Sherwood, 386-3231.

I still need urgently. My client works for the government, A-1 credit. Needs 2 bdr. older but sound house. James Bay — Beacon Hill, etc.
U. LaLonde, 386-3231, 384-6758.

No step retirement home close to business and stores.
Al Smillie, 386-3231.

Your 2 or 3-Bedroom home if its suitable for fix-up or rental.
Betty Silver, 386-3231.

Client arriving Victoria first week in April requires 2-3 B.R. new or near new home. Wall-to-wall carpet, D.R. bsmnt — roughed-in plumbing. 8-mile circle OK. $26,000-$27,000 range. Please call Jay Rogers, 386-3231, 477-4569.

WE NEED SEVERAL
HOMES FOR CLIENTS
UNDER $20,000
This is the time to seek advice on the valuation of your home, while the market is still active. Don't wait. Phone 479-1667 Royal Oak Properties Ltd. Ask for J. T. (Jim) Mills.

PLEASE HELP!
I need 5 houses not over $15,000 for clients with low down payment, but good credit.
SHEILA PEPIN
388-4401, 479-3773
Shirley Philps' Homefinders Ltd.

A HOUSE WANTED
Client will be here around May 1st and requires 2 or 3 bedrooms, spacious living and a pleasant, country setting. Possession at convenience of vendor. Up to $25,000. Please call MRS. MARY HOLIZKI of NEWSTEAD REALTY LTD., 382-8117 or 658-5776.

LEAVING TOWN?
Or simply moving a mile or two? If you'd like INSTANT CASH for your home call ALF PORCHER. Mayfair Realty Ltd., 386-2955 or 384-3823.

HELP ME
I have clients here from Winnipeg who would like to buy an "easy care" 3-BR home in Lansdowne area or other nice close in area up to $42,500. Cash to Mort. Call Glen McGregor, 385-2458, Res. 477-3675.
Byron Price & Associates Ltd.

WANTED FOR CASH OR CASH TO mtge., 2 or 3-BR home. L.R. and D.R. Basement and garage not essential. Any area within 3-mile circle. Please call:
Ken Jensen, Island Homes Ltd., 386-7545; res. 592-9079.
JERRY HUBERT, 384-2740
BLOCK BROS. REALTY, 477-1841.

I WILL BUY YOUR 2 OR 3 BEDroom home immediately for cash if it's suitable for rental purposes. For fast action call my agent J. ROGERS at BLOCK BROS. REALTY anytime. 386-3231.

CASH CLIENTS
will pay all cash or cash to mortgage for your 2 or 3-bedroom home with basement if possible. Call Victor Wong 385-2458 or 479-6509. Byron Price & Associates Ltd.

WANTED: 2 OR 3 BEDRM HOME with bsmt. Cook-Fairfield Rd. area. All cash. Price range $18 to $24,000. Phone C. H. Holland, Realtor, 620 View, 385-0824 or 592-0619

WILL EXCHANGE 35' SAILBOAT value $15,000 for down payment on 3 or 4-bedroom home. Phone 388-5568 or 386-9330.

PENSIONER WANTS SMALL home close in for cash. Call Ted Chartres, 385-2458, Res. 385-5508.
Byron Price & Associates Ltd.

WANTED OLDER TYPE FAMILY home in good district, with basement and nice garden. Family of 4 383-6820. S. Hargrave Real Estate.

GOOD CONDITION HOME. 3 MAIN-floor bedrooms and basement. Low down payment. Private. Victoria Press, Box 699.

2-BEDROOM HOME IN ESQUIMALT or Gorge on small lot, no agents. 382-2996.

USED PAN-ABODE DWELLING IN or near Victoria. Call 384-7661.

You'll Feel Free when you find responsible employees with Classified Ads. Dial 386-2121 now!

154 PROPERTY FOR SALE

WANTED—SECLUSION?
COUNTRY LIVING?
TOWN — 15 minutes

7¼ ACRES OF SYLVAN BEAUTY
Unspoiled and well treed. Excellent building site. Powerful spring for water supply. Rock terrain. Admirably adapted to developing that secluded estate close to town and handy to Elk Lake for sailing and swimming. Asking $21,000 with ⅓ down.

G. H. WILLISCROFT
385-3411 — 24-Hr. Service
Ker & Stephenson Ltd.
680 Broughton St.

SOOKE WATERFRONT
5.4 acres, 600' of sheltered waterfront — good swimming and boating — could be 2—2½-acre lots — $20,000-$40,000.
1.96 acres of gorgeous waterfront — fantastic views on Mountains and Straits — tall stately trees with space to build — terms $45,000.
DONNA PRETULA, 384-2057
MARION MASSON, 384-5867
388-4401 ANYTIME
Shirley Philps' Homefinders Ltd.

PARKSVILLE
CLOSE TO THE BEACH. LOT 83.5'x112.6'. PRICE: $4,950 — TERMS.
J. P. H. EVANS
385-3435 or 477-4452
P. R. Brown and Sons Ltd.

TREED SECLUSION
ONE HALF ACRE
ONLY $3,000 DOWN
Full serviced half-acre lot in North Saanich — Ready for building — Some view — Asking $8,200.

DON CLARK
656-2898 388-5451(24 hrs.)
NATIONAL TRUST CO. LTD.

EXCELLENT
INVESTMENT
38,000 Sq. ft. of commercially zoned land in rapidly growing area. Cleared corner, main road, proposed sewer route. An unbeatable growth situation at only 60 cents per sq. ft.
Jim Lobb 384-8001 or Res. 592-0601.
Broadview Properties Ltd.

SOOKE
3 — seaview — level treed building lots. All V.L.A. possible. $5,000 each.
F. SHERWOOD 386-3231

DOWNTOWN
Large site for hotel, offices, convention centre, apartment complex.
PAT MUSTERS 386-3231, 383-4151
BLOCK BROS. REALTY LTD.

SEAVIEW LOT
PANORAMIC VIEW
ESQUIMALT LAGOON
Drive out to the end of Wickheim Drive just off Metchosin Road and see the spectacular view and easy-to-build-on lot. Asking price is $11,000. For further information please call TED PARTRIDGE, 384-8126 or 592-3451.
Pemberton, Holmes Ltd.

JOHN DEAN PARK
(Off East Saanich Road)
Want to live in an area of delightful new homes? Want easy driving to town, but away from noise and congestion? Then view this gently sloping half-acre lot, offered at $8,300 with terms.
PHONE DON HANNAH OR LEW DALLIMORE AT 386-7737 FOR DETAILS.
TUFFREY AND MILLS LTD.

CHOICE BUILDING LOT
SEWERED AND SERVICED and ready to build with approved house plan (1,344 sq. ft.). One block from beach and 1 mile from shopping. Quiet cul-de-sac in a very pleasant district. $7,000. PHONE: ALAN R. FOSTER, 656-2852, Town and Country Realty Ltd., 382-7276.

COLWOOD METCHOSIN
ACREAGE LOTS
2 acres and up, tall trees and wild flowers, your own private park. Many to choose. Some with sea and mountain view. Easy terms.
MRS. McKEAGE, 479-5868
Island Pacific Realty

SAVORY ISLAND
Own your vacation hideway on Savory Island. Price only $1,700 and only $760 down payment, balance at $15 per month including interest at 7 per cent. For further particulars please call — TED PARTRIDGE, 384-8126 or 592-3451.
Pemberton, Holmes Ltd.

SELL OR TRADE
5 acres treed property at Cobble Hill. Will consider low down payment or what have you. This is good property. Exclusive with
B. LAWLESS, Call
592-0870 or 382-7276.
Town and Country Realty Ltd.

NEW PARK DIVISION
AT SWARTZ BAY
Secluded, densely treed half acre building sites on blacktop road. Perc tested, all services installed, $6,000. Plans from Salem Sea Sites, 386-1616.

PANORAMIC VIEW
2 acres. Ideal holding or building site. Open to offers at $8,500. Phone Jack Rodger or Bob Calderwood, 388-4402. Shirley Philps' Homefinders Ltd.

LOT
PRIME AREA—NORTH OAK BAY — not many of these left. Call MIKE RUDDY, 592-0628.
Royal Oak Properties Ltd.
479-1667

3 CHOICE, EXCELLENT SEA view, lots, high, private and secluded. Fir, Dogwood and Arbutus. 658-8081.

PRIVATE. SOOKE, SEA VIEW lot. Power, driveway, water, $200 down, $40 per month. 383-7477 anytime.

ACREAGE IN GORDON HEAD, ripe for development. Call TED SMYTH 386-1361 or 477-5617.
Canada Permanent Trust

ONLY ONE SEA VIEW LOT LEFT. Montford Cres. 90x125. Call Ken Jensen, Island Homes Ltd., 386-7545, res. 592-9079.

BEAUTIFUL VIEW LOTS — STELly's X Rd and Seabrook Rd. Call Ken Jensen, Island Homes Ltd., 386-7545; res. 592-9079.

LARGE BUILDING LOT ACROSS from Golf Course. Metchosin $6,500. Call Ted Chartres, 385-2458. Byron Price & Associates.

DUPLEX LOT 115X60. CITY CORner. $7,900. Call CY SHEARING 592-2038, J. A. Henderson Realty Ltd. 385-9741.

LARGE 70X200 FT. TREED LOT, located at 3294 Galloway Rd., Colwood. Metchosin area. Asking $5900. 478-2998.

OAK BAY LOT 55X250. PRICE $11,500. Call Harold Ware, Gardner Agencies, 385-7721 or Residence, 382-1461.

BEAUTIFUL PANORAMIC VIEW of Gulf Islands and Cordova Bay. Large attractive site for artistic home. 477-4860.

2-ACRE-PLUS LOTS, EXCEPtional views, 7-mile circle, $7,700 up — good terms — agents welcome. Phone 592-1481.

2 SEWERED BUILDING LOTS, level with view. North Quadra. $8,500 each. 479-5453.

LARGE LOT
Sewer and storm drain, $8,900. Ridgeway Place. 479-1765.

3 ADJOINING LOTS FOR SALE IN Vic West area. Close to schools. 383-5480 or 385-4130.

SERVICED LOT, HIGH LOCATION, 72x160, Knight Avenue and Oakcrest, $9750. 382-8394.

LEVEL LOT ON PICKFORD ROAD in Colwood Lake Estate, asking $6,200 or offers. 479-3344.

VALUABLE APARTMENT ZONED property corner Spring and Denman, offers 384-1622.

PANORAMIC VIEW LOT, 75'x163'. Perc tested. Cleared. Reasonable with excellent financing. 477-6311.

CHOICE BLDG LOT. LANDscaped. View. Fruit. On Agnes St., Saanich. $7,700, terms. 479-4430.

ACREAGE—
SEE DESMOND HOLMES A. B. C. IN MAIN COLUMN

FAIRFIELD, 75X105, LAST LOT IN this area. Only $11,700. 388-5228.

3.7 ACRES EAST SOOKE, $7,500. 478-1677

UPLANDS LOT. WILL BUILD TO your specification, phone 592-0731.

154 PROPERTY FOR SALE

1. V.L.A. PROPERTIES
I have several good open properties, half acre to 5 acres. Qualified for VLA. Price $3,500 to $4,500 per ac. Some good homes on half acre to 1 acre., ranging from $16,0000 to $28,500, with and without basement. They qualify.

2. ALBERT HEAD
6.6 ac. $14,000. Well drained wooded acreage with 450 ft. frontage on Duke Rd. Southwesterly exposure, near the water. Sign on property.

3. GOOD COMMERCIAL LOT
Esquimalt and Admirals. Next to Government Liquor Store. Commercialized zoned. 60'x120', rear access, suit retail or professional. ONLY $12,500. No excavation required.

4. $35,000. 5 ac. fully equipped Mink farm, freezer, sheds, cages, etc. No stock. 4-BR, 6-yr-old home.

384-4962 D. L. Macdonell 388-5555
B.C. LAND

1 ACRE HOMESITE
High location offering splendorous views overlooking beautiful Sooke Harbour. Situated on Manzer Rd., 18 miles from city centre. Only $4,500 with $2,500 cash down — easy terms on balance — M.L.S. Call Lloyd Murray or Doug Lawson.

SIDNEY
5 Acres on sewer and water. Zoned residential. Asking $60,000. Call Joe Rickard.
Brown Bros. Agencies,
1125 Blanshard Street
385-8771 anytime

COWICHAN BAY
OPPORTUNITY!
Get in on the ground floor and buy land in this area. Here it is — 17 acres with some frontage on Trans Canada — Access from Old Island Highway. Suitable for kennels, hobby farm, chicken ranch, or just holding property for future development. $2,000 per acre including older 3 bedroom home and various outbuildings. Don't miss it.
$34,000
$19,000 will handle, balance at 9 per cent, $150 month.
384-8126 J. BOVEY 652-2783
Pemberton, Holmes Ltd.

LIGHT INDUSTRIAL
ACREAGE
WAREHOUSE — PLANT
Approximately 1.8 acres light industrial zoned land. Building app. 6,000 sq. ft. with office space, two washrooms, both hot water and hot air heating. Heavy-duty industrial wiring. Large black-topped parking area.
$58,000 Terms
EXCLUSIVE WITH
ROBERT J. MIKITKA
386-7522 or 477-5873
BOORMAN INVESTMENT CO. LTD.
1111 Government Street

BEACON HILL
APARTMENT SITE
CHOICE LOCATION
Zoned for apartments. Plans in hand for 44 SUITES. 2 ROAD FRONTAGES, 1 BLOCK TO PARK. Buildings on property now produce a monthly revenue of approx. $800. BUILDERS, DEVELOPERS, INVESTORS should investigate this now at the full price of $130,000. Call John James, 382-2157 or Res. 383-6949. Western Homes Ltd.

10,900 SQ. FT. APARTMENT zoned with 2 houses on property rented for $200 mth. price $37,900. $10,000 down, balance monthly to Vendor. Excellent location. Johnson near Cook Zoned Heavy Industry — 3 bedrm. older home in good clean condition rented for $115 mth. Lot size 40x120. Vic West area near Inner Harbor. Price $12,000.
C. H. HOLLAND REAL ESTATE
620 View 592-0619 or 385-0824

SEAVIEW LOTS
C. SAANICH: Arthur Drive, x 80x130, to be sewered, $2,000 down, $7,800.
SIDNEY: Jocelyn Place. New sewered residential area. $9,500.
DEEP COVE: 100x110, magnificent seaview, close to Marina, $10,000.
656-4000 K. DROST 656-2427
SAANICH PENNINSULA PROPERTIES LTD.

FABULOUS SEA VIEWS
Your choice of 2 lots situated high above Cordova Bay on a quiet cul-de-sac. Levelled and ready to build on. Lots of this calibre are hard to obtain. Bargain priced at only $14,000 and $14,500. For more information contact STAN JAMES, 386-2955 or res. 592-3740. Mayfair Realty Ltd.

CONDOMINIUM
TOWN HOUSING
Level, no rock, over 57,000 sq. ft. close to all facilities within 3-mile circle in City. Excellent terms. Only $65,000.
KEN WALTERS — 385-7820—Home
Swinerton, Stewart Clark Ltd.
385-2481

STRANDLUND ROAD
LANGFORD
Low down payment. One half acre lot $5800.
One two acre lot $7950. Blacktopped and water.
477-1419

SEA VIEWS
Panoramic views overlooking Saanich Inlet. Approx. ½ acre secluded lot. Ideal for investment, permanent or summer home or trailer. $4,200. McCANDLESS REALTY. 830 Fort. 383-6111, Eves. 592-1981 or 384-5855.

CENTRAL SAANICH
NEW SUBDIVISION.
Attractive treed lots offering seclusion and view. From $7,800. WM. ROGERS, J. A. Henderson Realty Ltd. 385-9741 or 652-1891.

SERVICED CITY LOT
APP. 65x106 ON LANG ST. $8,500. CALL 386-6175 ANYTIME. ASK FOR JOHN MOLYARD.
JOHN MOLYARD
AGENCIES LTD.

PANORAMIC VIE

159 GULF ISLANDS PROPERTIES

SALT SPRING ISLAND

CUSHEON LAKE

A lake full of trout, excellent swimming, park-like property. Semi-south exposure, blacktop road, power and phone. Over 100 ft. of lake shore. Near sea and good beaches.

$8600
H. Shopland, 537-5443 Eves.

VESUVIUS BAY AREA
Southwest exposure
Mostly rocks, oak and arbutus, 140 ft. sea-carved sandstone front.
Good swimming
Watermain, power and phone
$14,500
Mel Topping 537-2426 Eves.

2 acres of beautifully old orchard, near St. Mary Lake.
$6500
Ellen Bennet 537-2078 Eves.
also
Over 4 acres of pasture and trees. Fern covered banks, lake outlet creek at foot of property. Serviced by water main, power and phone. Convenient to Beach and golf.
$7500
Bram Oudshoorn 537-2540 eves.

Vesuvius
3 bedrooms, N.H.A. home, close to beach, good view, fireplace, built-in kitchen. Auto. oil heat, electric hot water. Over ½ acre — suitable V.L.A. on quiet road with beautiful trees.
$22,500
With low down payment.
Jim Spencer Eves. 537-2154
Also call
Gil Humphreys and Pat Lee
Days 537-5515 or 537-5302 Eves.

GALIANO ISLAND

Sparkling view lots taking in Mt. Baker to Garibaldi. Swimming Park close by, all services with water main, power and phone. Good roads. Close to golf course, 3 miles to stores and ferry. Great fishing area. Lots are large. Over an acre and good terms.
$6750 to $9750
Jean Lockwood 539-2250 days
539-2442 Eves.

SALT SPRING LANDS LTD
Box 59, Ganges, B.C.

PENDER ISLAND
—Over 20 acres of view property. Good well. This is part of an old farm. $18,000.
—8½ acres 550' water front gravel beach. Property fronts on paved road, power. $35,000.
—102 acres with over one half mile of water front. Secluded cove, sandy beach. 2 homes. Excellent investment. $157,000.
—39 acre lot with ocean view. 28' Vagabond trailer with stove, fridge, water heater and 3-piece colored bath. $6,500.
—2 large waterfront lots in sheltered bay. Good road, easy beach access. $11,000 each.
—High view waterfront lot facing Swanson Channel. $6,900.
—Treed lot fronting on Thieves Bay. Sandy beach. $8,000.
—35 acre view lot overlooking Swanson Channel $4,300.
For information on Gulf Island properties, lots or acreage call
FRED McLAUGHLIN
383-7115 Ettema Realty Ltd. 386-0305
1802 Cook St., Victoria, B.C.

PENDER ISLAND
MAGIC LAKES ESTATES

Get in on the ground floor, buy these 2 lovely lots now before the summer arrives and the property values soar. These lots are located side by side on a blacktop road, serviced with water and power, etc., and just crying for a small summer cabin, trailer or permanent home. a few minutes walk takes you to the beach or to Magic Lake, golfing, fishing, swimming or what have you.

Full Price $3,500 each
or $1,500 down each
with easy terms
CALL RON SEDGER
382-8117 or 479-3673
NEWSTEAD REALTY LTD.

SALT SPRING ISAND
ST. MARY LAKE, $27,500
Almost 3 Acres; Beautiful Setting; 250 Ft. Waterfront. Ideal property for gentleman's estate or summer resort. Without doubt the finest acreage on the lake.
For mor information call Connie Weyler, 388-4271 or Res: Call collect to 537-5617
J. H. Whittom & Co. Ltd.

SAY IT

IN FRONT

OF

THOUSANDS

WITH A

CLASSIFIED

AD.

PHONE

386-2121

SHERIFF'S SALE

Under and by virtue of a Warrant of Execution issued out of the Provincial Court of British Columbia, Small Claims Division, and to me directed against the goods and chattels of D. Ringland, I have seized and will sell by Public Auction at my office at the Victoria Law Courts, 850 Burdett Avenue, Victoria, B.C., on Wednesday, the 1st day of April, 1970, at the hour of 11:00 o'clock in the forenoon, the following:

One 1968 Pontiac Firebird Convertible.

Terms of Sale: Cash, plus 5% Sales Tax.

For further particulars apply to the office of the undersigned.

E. WILKINSON,
Sheriff, County of Victoria
Sheriff's Office,
Victoria Law Courts,
Victoria, B.C.
March 24th, 1970.

NOTICE TO CONTRACTORS

SEALED TENDERS will be received by the undersigned for the construction of VOCATIONAL ACCOMMODATION AT REYNOLDS SECONDARY SCHOOL, VICTORIA, B.C.

Drawings, specifications, forms of tender and detailed instructions to bidders are available to General Contractors at the office of Peterson & Lester, 1010 Langley Street, Victoria, B.C., on or after 2:00 p.m., Tuesday, March 31, 1970.

A returnable deposit of Fifty Dollars ($50.00) is required for each set of drawings and specifications. Tenders must be good for thirty (30) days. Tenders must be accompanied by a bid bond in the form prescribed, which binds the tenderer and the surety in the amount of Eight Thousand Dollars ($8,000.00) at the time of tendering. A performance bond and a labour and material payment bond, each in the form prescribed, must be provided by the successful tenderer prior to the award of the contract. Certified cheques will not be accepted.

Contractor's attention is drawn to the clause in Instructions to Bidders on depository bids.

The lowest or any tender not necessarily accepted.

Tenders must be made out on the forms supplied by the Architect, addressed to the undersigned and delivered to the offices of the Board not later than 5:00 p.m., Thursday, April 23, 1970.

E. SHAW,
Secretary-Treasurer,
Board of School Trustees of School District No. 61 (Greater Victoria),
3128 Foul Bay Rd.
VICTORIA, B.C.

DEPARTMENT OF LANDS, FORESTS, AND WATER RESOURCES
TIMBER SALE HARVESTING LICENCE A02810

Sealed tenders will be received by the District Forester at Vancouver, British Columbia, not later than 11:00 a.m., May 11, 1970, for the purchase of Timber Sale Harvesting Licence A02810, to authorize the harvesting of 1,928,000 cubic feet of timber each year for a ten (10) year period.

Cutting Permits to be issued under authority of this licence will authorize cutting on areas within the Nootka Public Sustained Yield Unit in accordance with a development plan to be submitted by the successful tenderer and approved by the District Forester. (It will be a condition of the licence that the District Forester shall send notice thereof to the other Licensees established in the said unit before the development plan can be approved).

The sale will be awarded under the provisions of Section 17 (la) of the "Forest Act", which gives the timber sale applicant certain privileges.

Further particulars can be obtained from the Forest Rangers at Alberni and Gold River, British Columbia, from the District Forester, Vancouver, British Columbia, or from the Deputy Minister of Forests, Victoria, British Columbia.

Calgary, Alberta
February, 1970
TO: The Respondent, MURIEL BEAUBIEN

TAKE NOTICE that GEORGE BEAUBIEN has commenced an action numbered 4801-03344 in the Trial Division of the Supreme Court of Alberta, Judicial District of Calgary, for the decree that he be divorced from the Respondent.

PURSUANT to the Order of the Master in Chambers, notice is hereby given to the Respondent, MURIEL BEAUBIEN, that unless she causes to be filed in the Office of the Clerk of the Supreme Court, Calgary, Alberta, an Answer or Demand of Notice before the expiration of Forty (40) days she may be Noted in Deffault. This advertisement constitutes service of the Petition for Divorce on the Respondent.

DATED at the City of Calgary, in the Province of Alberta, this 16 day of February, A.D. 1970.

NESBITT, BEAUMONT, PROCTOR & CHURCH
Solicitors for the Petitioner

Approved: M. B. O'Byrne, J.S.C.

B.C. FOREST SERVICE
INVITATION TO BIDDERS

SEALED TENDERS will be received by the undersigned at the Parliament Buildings, Victoria, B.C., up to 4 p.m. local time on the 9th day of April, 1970 for the following work:

ASPHALT PAVING at the Duncan Forest Service Nursery.
Plans and specifications may be obtained from:
ENGINEERING DIVISION,
B.C. FOREST SERVICE, Parliament Buildings, Victoria, on or after March 31, 1970.

Tenders must be made subject to the Conditions of Tender and submitted on the form supplied.

P. J. J. Hemphill,
Engineer-in-Charge,
Engineering Division,
B.C. Forest Service,
Parliament Buildings,
Victoria, B.C.

Date March 24, 1970
File No. 0149080

NOTICE TO CONTRACTORS

SEALED TENDERS will be received by the undersigned for the construction of WEST COAST ROAD ELEMENTARY SCHOOL
Sooke, B.C.

Drawings, specifications, forms of tender and detailed Instructions to Bidders are available to General Contractors at the office of Siddall, Dennis, Warner-Architects, 610 Royal Trust Building, Victoria, on or after 2 p.m., Tuesday, March 31, 1970.

A returnable deposit of Fifty Dollars ($50.00) is required for each set of drawings and specifications. Tenders must be good for thirty (30) days. Tenders must be accompanied by a Bid Bond in the form prescribed, which binds the tenderer and the Surety in the amount of
ELEVEN THOUSAND DOLLARS
($11,000.00)
at the time of tendering. A Performance Bond and a Labour and Material Bond, each in the form prescribed, must be provided by the successful tenderer prior to the award of the contract. Certified cheques will not be accepted.

Contractors' attention is drawn to the clause in Instructions to Bidders on Depository Bids.

The lowest or any tender not necessarily accepted.

Tenders must be made out on the forms supplied by the Architect, addressed to the undersigned and delivered to the offices of the Board not later than 4 p.m., Thursday, April 23, 1970.

L. W. WHEELDON,
Secretary-Treasurer,
Board of School Trustees,
School District No. 62 (Sooke),
2227 Sooke Road,
Victoria, B.C.

B.C. ROUNDUP

Four Die In Head-On Collision

147 MILE HOUSE (CP) — Four persons were killed in a two-car head-on crash Friday in this Cariboo community 33 miles south of Williams Lake.

Police identified the occupants of one of the vehicles as Hugh Arthur McKellar, 19, and Gregory Frank Goodwin, 18, both of Prince George.

Killed in the second car were Sam Brown, 58, and his wife Eleanor, 55, of Sicamous.

Duncan Death

DUNCAN — Timothy Frederick Hodson, 53, of nearby Fairbridge, was killed Thursday when a tractor he was loading rolled backwards from a tilt low-bed truck and crushed him.

Plant Closed

BURNABY — Operations at a Dominion Glass Co. Ltd. plant in this Vancouver suburb remained at a standstill Friday as 300 employees refused to cross a picket line set up by 35 striking office workers seeking a $24-a-month raise on a $270 monthly base rate.

Kamloops Date

KAMLOOPS — The British Columbia Racing Commission has granted five days of parimutuel horse racing to the Kamloops Exhibition next September. Dates are Sept. 2, 3, 4, 5 and 7.

City Teachers To Attend Annual Meet

Sixteen teachers from Greater Victoria school district will be among 1,000 delegates at the B.C. Teachers' Federation annual meeting which opens in Vancouver Monday.

When delegates met Wednesday, they decided to support a resolution calling for work stoppages if the government does not move to boost its share of teacher pensions during the 1971 legislative session.

"It seems there's real concern for this issue because the vast majority voted in favor of the resolution," said Bill Broadley, president of the Greater Victoria Teachers' Association.

Delegates include Broadley (Mount View), George Buvyer (Esquimalt senior), Sam Dumka (Reynolds), Richard Gage (Willows), Bill Haisell (Oaklands), Sid Langhelt (Richmond), Ken Leighton (Reynolds), Win Littleton (S. J. Willis), Ross McKinnon (Margaret Jenkins), Derek Orem (Esquimalt senior), Bill Oscienny (Colquitz), music specialist Rod Sample, Mrs. Betty Scott (Quadra), Mrs. Jean Toone (Quadra), Ken MacCaskell (Rockheights) and Garry Tuttle (Mackenzie).

CHEK-TV Licence Extension Given

A six-month licence extension has been granted to CHEK TV by the Canadian Radio and Television Commission.

The CRTC announced Thursday that the station's licence will be extended until Sept. 30, "pending consideration."

The announcement said that B.C. Television Ltd., owners of CHEK andn CHAN TV in Vancouver, will be given a chance to present their views concerning the renewal of the licence at a public hearing of the commission in Ottawa, starting April 14.

B.C. Television president J. R. Peters, of Vancouver, said the six-month renewal was a normal procedure for all Canadian TV stations whose licence expires at the end of March, as does CHEK's.

LAND REGISTRY ACT
Section 162

In the Matter of JACK McQUILLAN and MARJORIE McQUILLAN, Certificate of Title 219149-I and in the matter of N ½ of Lot 21, Section 12, Range 2 West, South Saanich District, Plan 1824.

Proof having been filed in my office of the loss of said Certificate, I HEREBY give notice of my intention at the expiration of three (3) weeks from the first publication hereof to issue to the above-named a Provisional Certificate of Title in lieu of such lost Certificate.

Any person having information with reference to such lost Certificate is requested to communicate with the undersigned.

Dated this 2nd day of March, 1970, at the Land Registry Office, Victoria, B.C.

H. T. KENNEDY, Registrar,
Victoria Land Registration District.

British Columbia Hydro and Power Authority Invites Tenders for the Following

DESCRIPTION	REFERENCE	CLOSING DATE
One only, Nitrogen Generator	BQ 7583	7 April 1970
Underground Lead covered, bare and control cable, etc.	BQ 7618	14 April 1970
Pole treatment of standing poles	BQ 7619	21 April 1970
Gas Odorant	BQ 7620	14 April 1970
Automatic CO2 and Dry Chemical Sprinkling System for Tilbury Island L.N.G. plant	BQ 7621	14 April 1970
Panel Trucks, Pickups, Crew Cabs, etc.	BQ 7622	21 April 1970
Paving 10.5 acres at Queensboro Auto Area, New Westminster, B.C.	BQ 7625	14 April 1970
Railway Track Work for 1970	BQ 7626	28 April 1970
Railway Bridge Work for 1970	BQ 7627	28 April 1970
160 Ton Capacity Bridge Crane—Whatshan Redevelopment—Contract No. WH-14 CQ 4777 Documents available March 24—Chargeable	CQ 4777	12 May 1970
Quatsino Substation—Installation of a new 138-25 KV Substation—Electrical Work—HA-1906. CQ 4971 Documents available April 1	CQ 4971	21 April 1970
Morfee Substation—Initial Installation—Electrical work—HA-1907. CQ 4972 Documents available April 3	CQ 4972	5 May 1970

CQ 4777 DOCUMENTS AVAILABLE UPON PREPAYMENT OF 10.00 (DOLLARS) PLUS 0.50 (DOLLARS) B.C.S.S. TAX FOR THE FIRST COPY AND 5.00 (DOLLARS) PLUS 0.25 (DOLLARS) B.C.S.S. TAX FOR ANY ADDITIONAL COPIES NON-REFUNDABLE.

Sealed tenders clearly marked as above-referenced will be received in Room 1056 (for CQs), in Room 1039 (for BQs), B.C. Hydro and Power Authority Building, 970 Burrard Street, Vancouver 1, B.C., until 12:00 noon, closing dates as above.

Details may be obtained at the office of the Purchasing and Supply Department, 10th floor, 970 Burrard Street, Vancouver 1, B.C., Telephone 683-8711, Local 2579 (for CQs), Local 2560 (for BQs).

ARAB PRINCE HAWKING HOT DOGS

LONDON (AP) — Crown Prince Chazi Faisal, pretender to the throne of Iraq, has turned up as a hot dog vender and usher at a Kensington district movie theatre.

The once wealthy prince lost his fortune in the coup which ended the rule of the Faisals as the Iraqi royal family 12 years ago.

"I have had do take this job to help pay my way," he told reporters Thursday.

8 of 48 Warrants Outstanding

Eight warrants are still outstanding this morning of the 48 issued by RCMP Tuesday, all involving trafficking in various illicit drugs on the Island.

Eleven persons appeared in Victoria Provincial Court Wednesday for trafficking in the various drugs as RCMP agents ended a four-month exercise. Two appeared Tuesday afternoon.

Malcolm Cunningham, 17, of 641 Rendall, was raised from juvenile court to face a charge of trafficking in LSD Wednesday afternoon. He pleaded not guilty, bail was set at $2,500 and he was remanded to this afternoon for further hearing.

In Sooke Provincial Court, David A. Verge, 24, and Jennifer A. Smith, 24, both of Sand Cut Creek near Jordan River, were charged with trafficking in hashish and were remanded.

Bail for Verge was set at $2,500 while Miss Smith was released in her own recognizance in the sum of $500.

In Nanaimo, Norman Pierce, 24, was sentenced Wednesday to one year in prison and placed on one-year probation when he pleaded guilty to trafficking in marijuana.

Court was told Pierce sold two grams of the drug to an RCMP undercover man in Nanaimo Jan. 31.

In the same court Thursday, David Patrick Gibson, 16, of Nanaimo, was sentenced to six months definite and 18 months indeterminate in the Haney Correctional Institute, after pleading guilty to a charge of possession of LSD March 21.

Gibson had been raised Wednesday to adult court from juvenile court.

Andrew Willott, 24, of Ladysmith, was also charged in Nanaimo, with trafficking in LSD Nov. 27. He was remanded for plea and election until April 3. Bail was set at $2,500.

Christopher Aman, 23, of Nanaimo, charged with trafficking in heroin Feb. 5, was remanded without plea and election until next Wednesday. Bail was set at $6,000.

GIANT SALE
ART KNAPP NURSERIES
SALE CONTINUES THROUGH SUNDAY
For The
OAK BAY BOY SCOUTS
Oak Bay Scout HALL
1700 Block Monterey Crescent
(Beside the Firehall)
9 A.M. to DARK

Art Knapp says:
This sale of No. 1 quality plants and shrubs will be offered at prices that will curl your hair. Come over and look the plants over then go to the other sellers and compare prices and quality.

PHONE: 382-5633
for Information

A FEW SAMPLES OF PRICES

BIG, BIG AZELEAS Full of buds. Each 1.49
PFITZER JUNIPERS Only 1,000 35¢
3 for 95¢
YES! THAT'S RIGHT
PAMPAS GRASS 69¢
GOLD PFITZERS 69¢
CAMELIAS, big 1.59
HYDRANGEAS 69¢

FLOWERING SHRUBS AT LOW, LOW PRICES . . . COME AND SEE!

ONE FIRM SPEAKS OUT
During these trying times of riot and outrage, drug abuse and permissiveness it behooves all solid citizens, to rally behind any and all leaders of youth, to help to the fullest extent in their endeavours. To this end we pledge our assistance.
—Art Knapp

Chamyrops Excelsa PALMS. Hardy in Victoria.
5 Gallon Size 8.95
Smaller ones. Each 89¢
CLEMATIS all colours
Golden EVONYMOUS.
Big 1.79
IVY
GERANIUMS 3 for 95¢
FULL LINE OF JUNIPERS From 3 for 95¢ to 5.95 Ea.
Over 26,000 Plants.
Yes, Over 3 Semi Loads
Note: We will accept your personal cheque. You may post date it for 30 days credit.

ART KNAPP NURSERIES
AN ART KNAPP EVENT

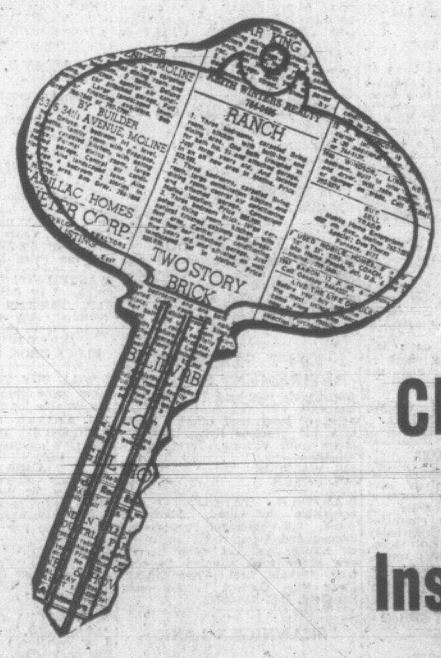


WOW! TAKE A LOOK AT THE EYE-POPPING CAR VALUES IN THE CLASSIFIED ADS OF THIS NEWSPAPER

Whether you're looking for a brand new car or an older model, it's a great time to find just the car you want at a price you want to pay. Right now dealers are clearing their lots and passing big savings along to you.

So act now! Turn to the Classified Section or check the display ads in this newspaper. Trade off your old car and give yourself and your family the safety and satisfaction of a brand new or better used car NOW! Get the peace of mind that comes with knowing the miles you travel in the coming months will be safer and more comfortable.

NOTE:
Latest circulation figures prove that we cover more than 9 out of 10 homes in Metropolitan Victoria.



Buy or Sell Through Classified Ads
Your Key To Instant Results

FOR SERVICE PHONE
386-2121
CLASSIFIED DEPARTMENT
Victoria Daily Newspapers

Victoria Daily Times

VICTORIA, B.C., SATURDAY, MARCH 28, 1970 —PAGE 41

Goodwill Opens Doors to Clubs

By JUDI FREEMAN

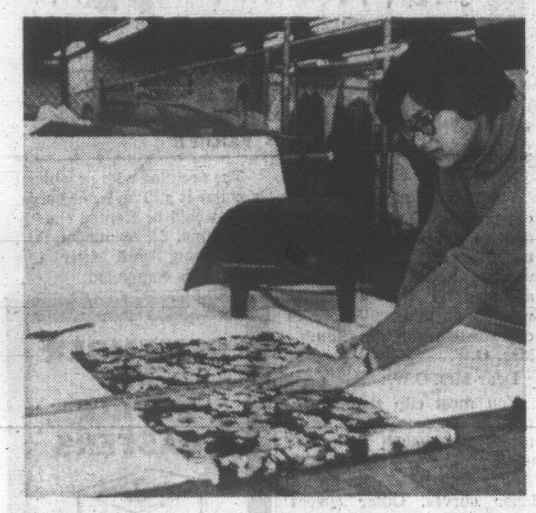
If your group is searching for a pleasant and informative program for the next meeting, look no farther.

Goodwill Enterprises will be happy to help you.

Public relations director Wilfred Burton says make just one call to his office and he'll hand you your program on a platter—a guided tour of the Bay Street workshops.

He'll also buy you a cup of coffee in the workshop cafeteria and let you throw all your questions at him. The length of the tour can be tailored to meet your needs.

Reason for the tours, explains Burton is to show the people of Victoria the results of their continuing support.



Goodwill rehabilitation program includes a course in upholstering. Here, Gail Johnston measures the material she will use to restore a chrome kitchen chair. Beside her is a half-finished footstool.

TRAINING PROGRAM

Although the non-profit society celebrated its 13th anniversary this month, it has only had its existing workshops to train handicapped people since 1967.

Since then, 163 people have completed the rehabilitation training program and have found full-time employment in the community. There are 162 people on Goodwill's payroll at the moment, 140 of whom are handicapped.

A tour of the modern plant shows how discarded clothing, furniture and numerous other articles become the materials used to train the handicapped.

In one corner a young man wields a paint-brush on the frame of a bicycle. Behind him stands his recently-completed work of art—a candy cane striped playswing set.

In another area, a supervisor is demonstrating to his young trainee the art of buttoning an upholstered chair.

Training includes learning how the materials reach the different repair areas. Warehousing, stock control and assembly-line sorting are part of the rehabilitation program.

Used goods, placed in Goodwill depots around the city, are picked up and delivered to the Bay Street building. Warehousemen stack, store and place the goods on unit trolleys, emptied at the rate of 14 a day.

Assembly-line workers sort the goods, sending clothing down the line for further inspection, sending non-clothing goods to the appropriate departments.

Even non-repairable items are valuable, says George Hudson, training director. Unusable clothing is baled and sold for rags while articles, such as radios or TVs are "cannibalized" for their useful pieces.

CLOTHES BEST SELLERS

Mr. Hudson said that repaired clothing provides 50 per cent of Goodwill's income. The clothing is separated into seasonal wear then sent to be cleaned, repaired, pressed and priced.

The cleaning area resembles a model dry-cleaning establishment and enables its trainees to become familiar with the most up-to-date equipment and cleaning methods.

Once the goods are in saleable condition, they are sent to Goodwill stores in Victoria, Nanaimo and Duncan to be sold.

The most important finished product, of course, is the graduate from the training program.

He learns a skill, learns how to function in a work situation and earns a living as he learns. The handicapped people are paid from the store profits.



A conveyor belt carries used clothing past assembly-line workers at the Goodwill Enterprises workshop. The workers sort items and assess the repairs needed.



Shoe repair supervisor Paul Angell examines a hole in a sole before beginning work.

Photos by William E. John



Painter Gary Williams applies a coat of red paint to a bicycle. He's surrounded by children's toys which will soon go to Goodwill stores. In the background stands a set of playground swings, gaily painted in red and white candy cane stripes.

Uplands Ladies Tee-Off Tuesday

The Ladies' Section of the Uplands Golf Club will hold its annual spring opening luncheon 1 p.m. Tuesday in the clubhouse.

A two-ball sixsome will begin at 9 a.m. with prizes to be awarded the winners. Prizes will also be awarded to those with the most original leis in three categories: golf, comic and attractive.



The old rocking chair will be sanded down and repainted by Lloyd Milan before it is priced and sent out to one of the Goodwill stores to be sold. Trainees learn wood-working, upholstering and painting skills in this section of the Goodwill workshop.

Come Hither Look Hides Policewoman's Badge

VANCOUVER (CP) — Watch out for a vivacious blonde next time you're slumming in Vancouver—after she takes off her wig and heavy makeup, she could turn out to be a policewoman.

Dressed in civilian clothes and usually disguised by wigs, women in the Vancouver force's 12-member female squad assist RCMP and city police in detecting such crimes as abortion, prostitution, bootlegging and gambling.

Judy Scadding, newest member of the squad, and Anne McKetchen, who's been with the team 19 years, both agree that's been the best part of their work — masquerading in the underworld.

"We just give them the old flashy smile and come-hither look," said Miss Scadding.

But Miss McKetchen no longer gets any underground assignments because she's too easily recognized by Vancouver's underworld denizens.

"Even when I'm supposedly disguised I am greeted like a long-lost relative, with words like: 'Where've you been all my life, baby?' It's really very embarrassing."

What type of woman enters the female force? Miss McKetchen said an applicant must be a stable person and, for the sake of her peace of mind, must be able to leave the job at the office.

"We are asked to give notification of death and we are assigned to such cases as child neglect. It can all be very heartbreaking."

Both rookie and veteran agreed that the only disadvantage to their profession is its interference with their social lives, with its often irregular hours and unexpected calls to duty.

As well, Miss Scadding said she had lost several friends since signing on as a policewoman.

"People are uneasy and can't forget I'm a policewoman even when I'm out of uniform."

New Modes IN SELBY
ARCH PRESERVER
The fashion shoe with the built-in comfort!
Always at
King's
1153 DOUGLAS ST.

HELD OVER
2 MORE DAYS
of
Grand Opening
Special Rates
ACT NOW!
1/2 Off Initiation Fee

Start now to prepare yourself for the summer sun months ahead. Shed those extra pounds and make this a summer to look forward to.

The first step is a personal program analysis from PALM SPRINGS.

Each individual's age, past and present physical condition, eating habits and the areas of figure or physique improvements are carefully recorded on a chart. The instructor then designs a program of exercises best suited to the individual's requirements.

NO MONEY DOWN!
NO PAYMENTS TILL MAY

Call TONIGHT 'till 10 p.m.
385-3407
HILLSIDE
1570 Hillside Ave. at Doncaster

The Spa HEALTH CLUBS For Men and Women
Palm Springs European HEALTH SPA
Created for the Aware, Discriminating Men and Women of Contemporary America
Slim Elegant Younger Looking
This Club Affiliated With Prestige Clubs in Major Cities Throughout the United States, Canada and Europe

EMBARRASSED ABOUT Ugly Unsightly FACIAL HAIR?



Now those who suffer from the embarrassment of unsightly body hair can remove it permanently, safely and painlessly in the privacy of their own home.

ELECTRONIC PENCIL, a scientifically-designed precision electrolysis instrument permanently removes unwanted hair. You do it yourself, avoiding the expense of professional aid and the embarrassment of office visits. In plain wrapper, with 7-day money-back guarantee . . . complete $14.95

For free brochure write
ELECTROMEDICA
P.O. BOX 486, VICTORIA, B.C., Canada

NEWSPAPER ADVERTISING STIMULATES BUYING

HEAR CLEARLY AGAIN!
With The RX 880 BONE CONDUCTION Hearing Glasses

This patented invention may make it possible for you to hear, with nothing in either ear.

OR with the X 102 BI-CROS Hearing Glasses these can give you a better hearing balance.

AND Our Powerful Behind-the-Ear Aids.



Mrs. R. Schroeder

Mrs. R. Schroeder
AND ASSOCIATES
Hearing Aid Dispensers
418 - 1207 DOUGLAS ST.
VICTORIA
PHONE 385-3943

See your doctor — and then see us. If not satisfied, money back guaranteed. Low down payment, no carrying charges.

EXCLUSIVE HEARING AID DISPENSERS for OTARION HEARING AIDS across Vancouver Island.
Sales — Service — Batteries



HAPPINESS IS THE NEW LOOK
IN TODAY'S EYEWEAR FASHION AND PART OF THAT NEW LOOK IS THE
OPTOGON
THE SPECTACLE FRAME THAT DEMANDS BOLD ATTRACTIVE EYES TO BE SEEN.

Prescription Optical

FOUR LOCATIONS TO SERVE YOU
Where Prices Are Always Reasonable

Doing The Town

With DOROTHY FRASER

A breath of the Auld Sod at Sydney Reynolds . . .

Sure and begorrah on our last visit to Sydney Reynolds we saw more interesting stuff in the Irish Room than you could shake a shillelagh at! . . . All sorts of things from the auld sod . . . including souvenirs of Ireland which Mr. Reyonlds bought on his last trip . . . and you could easily fancy yourself browsing in one of those shops on Dublin's O'Connell Street . . . The vast majority of these things are inexpensive . . . and just different enough to make imaginative gifts . . . Some attractive pieces of delicate Belleek . . . little vases, sugars and creamers, etc. . . . and really adorable Arklow table sets for children . . . plate, bowl, mug and egg cup . . . decorated with an assortment of nursery rhyme characters . . . and only $5.50 for the whole works! . . . We noticed some very decorative Arklow mugs in many different designs . . . $1.25 . . . and some nicely shaped large coffee cups and saucers sprinkled with shamrocks, for $1.95 . . . Some new Galway crystal Irish coffee glasses are the best-looking we've seen yet . . . Admired the very beautiful jewellery in soft green Connemara marble, which looks a bit like B.C. jade . . . Delightful souvenirs in this marble, too . . . Book ends, key rings, leprechauns peeping out of caves or perched on maps of Ireland . . . Blackthorn and blackwood small objects of all kinds . . . and you can even get a package of genuine shamrock seeds from Ireland at . . . **Sydney Reynolds Ltd., 801 Government St., 383-3931.**

Norell's clothes flaunt the simple look. Their value comes through to only the chosen few in fashion who cherish fine fabrics, tailoring and workmanship.

Irish linens have real elegance . . .

We encountered Ireland again when we popped into Wilson's to see what was new . . . They've just received a shipment of Strelitz Moygashel linen costumes and jacket, dresses from Dublin . . . (also noticed a nice selection of Strelitz one-piece dresses which arrived while we were on holiday) . . . The costumes . . . full length coat over sleeveless dress . . . are very nicely tailored . . . They come in shades of turquoise, beige and navy . . . trimmed with big silver buttons . . . and are not out of the way price-wise at $110 . . . Jacket dresses . . . in blue, turquoise and pink . . . are tagged at $90 . . . Same smart tailoring as the costumes . . . with this season's shorter jackets . . . Another dress and jacket . . . the latter with short sleeves . . . is a delectable grape shade . . . would look heavenly on a blonde! . . . A couple of tie silk dresses with long torsos and finely accordion pleated skirts to swirl and twirl with every motion, took us back to our flapper days . . . a nice change from the "little nothing" dresses we've all been wearing so long . . . These are both small sizes . . . 8 and 10 . . . One is a red, white and navy chevron print . . . the other a geometric design in navy white and green . . . Long cuffed sleeves, tie belts and separate scarves all contribute to their deliciously feminine look . . . **W & J Wilson Limited, 1221 Government St., 393-7177.**

More and more of Paris' big-name couturiers are forsaking over-expensive clothes and turning to ready-to-wear.

New English Brevitt shoes for spring . . .

The tailored woman . . . the woman who likes to walk a lot . . . who wants to be shod in well-fitting, handsome, substantial shoes . . . that she can put on and then forget about for the rest of the day . . . this is the type of woman who should . . . and most frequently does . . . wear Brevitt shoes from England . . . We saw the new Brevitts for Spring at Munday's the other day . . . and right handsome they are! . . . A new model called "Carlisle" is particularly well-fitting . . . it has a rippled rubber sole, and padded insole for extra comfort . . . a strap buckles across the high instep . . . and colors are beige, red, olive and waxwood buffalo calf . . . "Soft-Moc" is an old favorite . . . leather sole, flat heel and hand-sewn moccasin vamp in a soft and supple leather . . . biscuit, oakwood brown or black ($16.95) . . . Other Brevitts are "Raynsford" . . . the basic 2-eyelet tie shoes with ripple rubber sole . . . black or navy . . . "Hunting" is a new pant boot with foam crepe sole, elastic gored sides and strap and buckle trim . . . Biscuit, brown or black . . . Another new one is "Blake" . . . with a little higher heel, high front and ornamental buckle . . . Comes in brown, black and red . . . a very good suit shoe . . . Prices (except Soft-Moc) are $21.95 to $24.95 at **Munday's, 1203 Douglas St., 383-2211.**

An Italian knitwear firm recently proposed long woolly underwear as beach outfits for men.

Special new service for business women at H of G . . .

We're sure House of Glamour's Danny Hajnal must lie awake nights dreaming up new ways of dispensing more and better service in his two shops! . . . Here's the latest . . . Starting on April 6, House of Glamour will open at 8 a.m. daily . . . so that businesswomen whose hairdos are in need of a first-aid treatment to last out until their next appointment . . . or who want to look especially well for a business or social date that day . . . can pop in without appointment before nine . . . and have a comb-out and a second cup of coffee . . . at a very nominal price! For those with very short hair H of G might even be able to fit in a shampoo and set! . . . And if you must have a complete new hairdo, and can't take the time during business hours . . . just phone H of G and they'll move heaven and earth to give you an appointment for 5 p.m. . . . even though it means staying open longer hours . . . We think this is just great, and hope you busy businesswomen will take advantage of it! . . . Tina, you'll be glad to know, is now back from Hong Kong, and welcoming her customers once more in the downtown H of G . . . And if you've been disappointed in not being able to get one of those new wigs we told you about . . . H of G apologizes . . . the demand has been just too fantastic! . . . More in stock now, though, so choose yours soon! . . . **House of Glamour, 658 View St., 386-6188 and 1639 Fort St., 386-7715.**

Adolfo's summer 1970 picture hats are big but airy . . . made of white, lacy straw with wreaths of pale flowers and striped streamers.

Period furniture of timeless beauty . . .

It's like turning back the pages of time when you wander through The Gallery at Home Furniture . . . Here are meticulously duplicated reproductions of the sort of furniture which made the great houses of Britain so gracious and beautiful in days of yore . . . Furniture from the best periods of the past . . . waiting to add its charm and timelessness to our own modern-day homes . . . From this you'll gather that we're smitten with the beautiful furniture at Home . . . and you're absolutely right! . . . Even the prices are much less than you'd expect to pay for such beautifully hand-crafted things! . . . This week we fell in love with a little beauty of a miniature book case . . . which would fit nicely into a hall, dinette, or any small space . . . Beautifully grained mahogany, it has a glass cupboard in front, two closed cupboards and a couple of little drawers . . . Another has six drawers and two cupboards . . . Both are low and shallow . . . Among other new arrivals are some graceful upholstered benches . . . solid hand-carved mahogany covered with rich velvet which you can order in any of 100 different colors . . . Benches seat two people . . . for use as window or nook seats . . . or even in a bedroom . . . Very handsome marble topped tables with solid mahogany bases . . . in various sizes which range in price from $49.50 to $195 . . . **Home Furniture Company, 825 Fort St., 382-5138.**

Cartier's are making a gold "love" bracelet which is locked on the arm . . . and the key then thrown away.

Fabrics that sing of spring . . .

Seems to us we say this every spring . . . how much lovelier Saba's fabrics are than ever before . . . till we begin to sound like a cracked record . . . But you know, it's the absolute truth? To paraphrase Coué . . . every spring, in every way, they're getting better and better! . . . The woollens this spring are a treat to the eyes . . . We saw a new English wool worsted which has a bit of rayon worked in to produce a hard finish . . . a raised white and grey overcheck design on a beige, yellow, tan, pink or green ground . . . Twist it as hard as you like . . . it refuses to crease . . . Won't pill or pick up lint, either . . . $12 for a 54" yard . . . and just dandy for coats, suits or ensembles . . . Saba's can mix or match anything in greys and camels . . . houndstooth, herringbones, checks and plain . . . $8 a yard . . . We also saw some absolutely gorgeous French material which would make dreamy mother-of-the-bride dresses . . . It's hard to describe . . . you really need to see it to appreciate it . . . but it's Crank Handle embroidery done on nylon . . . very delicate yet strong . . . This is a new and different fabric, and well worth, we think, its $20 per yard price tag . . . Have a look at the matelasses, too . . . lovely soft shades and attractive flower designs . . . just $9 a yard at . . . **Saba Bros. Limited, 1130 Douglas St., 384-0561.**

Here's a detergent that's organic . . . low in phosphates!

With most of us so stirred up about pollution . . . and how we personally can help prevent it . . . we're delighted to be able to tell you that Dairi-Brite low suds washing compound . . . sold only by your Northwestern Creamery milkmen . . . has a lower phosphate content than practically any detergent on the market . . . and when you consider that only ¼ cupful per load is required . . . as against one or more cupfuls of most other detergents . . . even our shaky arithmetic tells us this is an effective anti-pollution weapon! . . . What's more, it does a great job of getting clothes clean and white . . . it's very economical . . . and we wouldn't dream of using anything else . . . We suggest you try it for yourself . . . ask your Northwestern milkman to leave you a 10 or 25-lb. box of Dairi-Brite . . . J.C. Fair is coming up in May, so start saving Northwestern Creamery cottage cheese, yogurt and sour cream lids . . . and let your youngsters have a ball on May 11 and 12 . . . One lid and 15c will be good for any ride at the Fair . . . a saving of 10c to 25c! . . . You'll be hearing more about this later . . . We hear Velvet Ice Cream is presenting a brand new feature flavor for April . . . Wild Cherry Ripple . . . Sounds delicious, so do try it soon . . . and give your family a treat! . . . **Northwestern Creamery Ltd., 1015 Yates St., 383-7147.**

KNIT AND CHAT

By MAY MAC LEAN

Spring Clean-Up Includes Wool Bag

I always think it is a good idea to plan your knitting and crochet projects ahead. For instance, you might be toying with the idea of knitting a suit or coat, and these are fairly big undertakings, requiring a lot of work. You yourself know whether you have a fair amount of time to devote, or a small amount of time, and whether you are a fast or fairly slow knitter.

If you take all these points into consideration, you can judge whether you would have the coat or suit finished for the spring or fall wear, and build your wardrobe around it accordingly.

I always feel you have a little more time for knitting and crochet at this time of the year. This seems a period when nothing much happens, but before you know it, the summer holidays are upon us.

It's a good time of year to do intricate knitting, such as an Irish Fisherman sweater. And what joy they are to wear, especially for hiking and sailing, or, if you take your time knitting, they are just as attractive for wear in the fall.

A good idea is to take stock of what yarn and wool you have on hand. If you have a few skeins of one color, try to plan something using up these skeins along with another color, either contrasting or toning in with it.



These headbands take only an ounce of wool each and can be knit in an evening. Mrs. Mac Lean tells how to order the instructions in her column today.

On the other hand, if all you have is oddments, a knitted or crocheted afghan is a good way of using them up. There are several designs that lend themselves to using an assortment of colors. I've often knitted children's mitts in all colored stripes, making something useful and clearing out my oddment bag at the same time.

Have you seen those small looms they have for children? They love to weave the small squares, which can be made into many useful things—doll's blankets, scarves, tea cosies and afghans. Little girl's get a great sense of achievement when they have made something pretty and useful.

This week's pattern is a very useful way to use those oddments of wool that you have around. These dainty little headbands are made from just one ounce of wool or mohair, and can be knit in an evening! Why not let your teen-agers make their own? They are great for keeping the ears warm in the cool spring breezes!

To order Leaflet No. 6865, send 35c in coin or money order. No stamps or personal cheques please. Your order must be accompanied with a stamped fully addressed return envelope, long one if possible. Send to: May E. Mac Lean, Knit and Chat, care of the Times. Please be sure to state pattern number when ordering and to allow two to three weeks for delivery.

DEAR ABBY . . .

Guested Out

By ABIGAIL VAN BUREN

DEAR ABBY: I am 25 and Doug (made-up name) is 29. We've been married for three years and are as yet childless by choice.

We love each other, but there is one large area of disagreement which has caused many heated discussions and nearly a separation.

Doug thinks nothing of inviting his friends to spend anywhere from a week-end to a month with us. (And what friends!)

Abby, I am not a lady of leisure. I have a taxing daytime job and we live in a small apartment and all the extra work of overnight guests falls on my shoulders. Even their laundry, and I am sick of it. These friends are lazy, careless, and ungrateful.

In all the time we've been married I don't think we've spent a dozen week-ends alone. Once, Doug picked up a dirty hitchhiker and invited him to stay with us!—He stayed nine days, and I was frightened to death of him. He had a wild look in his eye and I think he was on something.

In case you think Doug is stupid, he has a B.S. degree and a master's in social psychology. So what's the answer? — Doug's Wife.

DEAR WIFE: Common sense does not come in "degrees." Though on the face of it Doug appears to be big-hearted, he is foolish and inconsiderate to put friends (and even strangers) before you. You two need to come to a better understanding before baby makes three.

DEAR ABBY: A week before my husband's birthday, his mother, who lives out of town, called me long distance and asked me what he would like for a gift. I gave her a few inexpensive suggestions, then she asked if he could use any T-shirts and undershorts. I told her no, he had plenty, as that's what she gave him for Christmas. Then she said (and these are her exact words) "Well, that's what I bought him, so that's what he's going to get whether he likes it or not!"

Abby, I know it's not the gift—but the thought that counts, but why did she bother to call and ask me if she already had the gift bought?

Would I be out of line to tell her next time to just send a couple of dollars in an envelope and let him pick out what he wants? — Burned Up.

DEAR BURNED: Not in my book!

CONFIDENTIAL TO "WILL MARRY FOR MONEY" IN FORT LAUDERDALE: Good luck and happy fishing, Sister. You have a "gilt" complex.

What's your problem? You'll feel better if you get it off your chest. Write to ABBY, Box 69700, Los Angeles, Calif. 90069. For a personal reply enclose stamped, addressed envelope.

THE BETTER HALF By Bob Barnes



"Help me inside...My golf cart conked out on the 17th green, and I had to walk 400 yards."

CLUB CALENDAR

Easter tea and bazaar, St. Mark's ACW, Wednesday, 2 p.m., parish hall, corner Tennyson Rd. and Boleskine Ave.

British Israel, Sunday, 3 p.m., Dominion Hotel, Frank Hall will speak on The Great Earthquake of Zachariah.

Pork Plunges

OTTAWA (CP) — No hope is in sight for lower beef prices in April, but pennywise shoppers can look for slightly cheaper pork and poultry the agriculture department said this week in its monthly food outlook.

Supplies of pork are increasing and broiler and roaster chickens will be in ample supply. Turkey supplies will be adequate, but prices are expected to remain steady.

Prospects for other products:

Apples: Stocks are well above last year and U.S. stocks are exceptionally high. Little price change expected.

Potatoes: Stocks lower than a year ago and a slight price increase expected.

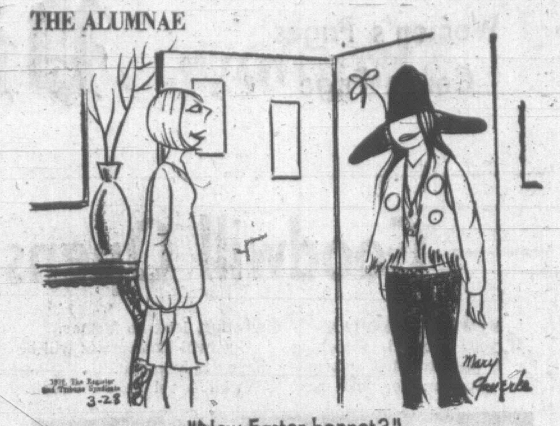
Carrots: Supplies much below last year. Prices will continue strong.

Hothouse cucumbers: Supplies increasing and prices dropping.

Hothouse tomatoes: Larger supplies available. Prices will continue strong until mid-month.

Eggs: Plentiful supplies at lower prices.

THE ALUMNAE



"New Easter bonnet?"

SEW SIMPLE

By EUNICE FARMER

Dear Eunice Farmer,

Would you please explain clipping for the necklines of dresses and also, the way a neckline should be treated when a Peter Pan collar is attached? I never know whether to make "Vs" or to clip straight into the seam. — Mrs. O.W.

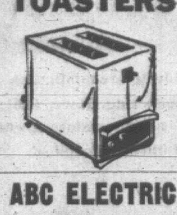
Dear Mrs. O.W.:

You must clip straight in, right to the seamline in order to release enough fabric for the neckline to stay smooth. This should be done with all inner curves. Outer curves have too much fabric and they must be notched out in "Vs."

Be sure you have nice sharp scissors so that the point where your scissors will be closed should be right at the seamline. If your scissors aren't sharp enough, you are probably afraid to clip close enough and consequently, the seam isn't released.

The neckline with or without a collar is still an inner curve, so it would be treated exactly the same. Never understitch the facing until after this clipping is completed.

REMEMBER WE REPAIR TOASTERS



ABC ELECTRIC

VICTORIA 821 Fort 382-7221 — SIDNEY 2383 Beacon 656-3422

PROTEIN PERMS

Especially for Fine and Difficult Hair



Protein permanents and healthy hair go together. Protein is a basic essential for the health of your hair. Experienced staff is also an essential for successful permanents. Talk to us about your hair problems—we are interested in them, and can give you help and advice.

PHONE 383-6015

Proprietor, Len Andrews, of London, England

ANNAS TAYLOR BEAUTY SALON

1004 BROAD STREET (By Eaton's Carpark)

THIS WEEK AT BEAUMARIS

AN EASTER FESTIVAL OF BEAUTY

Realizing the Pacific Coast is ideally suited to the cultivation of Narcissi (daffodil) we have collected over 75 varieties from the world's top hybridizers to bloom in succession from January through April. The richly-colored family of Fosteriana Tulips are now at their peak. Order now for best selection of top quality Beaumaris Bulbs. 1970 Catalogue on request.

Visitors welcome daily including the long Easter Weekend— INCLUDING MONDAY



BEAUMARIS BULBS

G. M. Owen, F.R.H.S.

9620 West Saanich Road (In beautiful North Saanich)

Lees English Toffee Shop

643 Yates (between Douglas and Broad)

Open Evenings Till 9

LARGE SELECTION OF EASTER EGGS AND CHOCOLATES

optical dept.

SIMPSONS-SEARS

Complete Optical Service

- Doctor's Prescriptions Filled
- Contact Lenses
- Satisfaction Guaranteed
- Use Your Credit Card

Simpsons-Sears Hillside Shopping Centre: Phone 383-8111

Now Anyone Can Afford a Hearing Aid



OUR TINY ALL IN THE EAR AID

- No Batteries to buy on our R.C. Model
- This tiny instrument may be the answer for those who hear but do not understand.
- We are offering these true-life-size inactive models that you can wear in the privacy of your home. (Absolutely free. It is yours to keep.)
- These models are FREE while the limited quantity lasts. We suggest you phone for yours today, or write—

- Our R.C. Model
- No Cords or Wires
- Guaranteed Five-Year Power Supply!
- More Power! Integrated Transistor Circuit.

NAME .....

ADDRESS .....

CITY .....

Mail to Hearing Aid Department, Simpsons-Sears Limited, Hillside Shopping Centre, VICTORIA, B.C.

Phone 388-7413

SILVERTONE HEARING AID CENTRE AT

SIMPSONS-SEARS

3190 SHELBOURNE STREET — SATISFACTION GUARANTEED

LAST 3 DAYS FOSTER'S

MANUFACTURER'S FUR CLEARANCE



This is a partial list of some of the items still available for the last 3 days of our Manufacturer's Clearance Sale of fine furs!

4 Only— MINK JACKETS Each 395.00

2 Only— NATURAL MUSKRAT COATS Each 295.00

6 Only— PERSIAN LAMB JACKETS Grey and black (dyed) 250.00

3 Only— Mink Capelets Each 149.50

6 Miscellaneous Fun Coats From 125.00

Many More to Choose From

Free Parking — Entrance at 746 Yates—Mac's Parking.

Your Ticket Stamped at Our Store — Across from the Dominion Hotel.

OPEN FRIDAYS TILL 9 P.M.

FOSTER'S Fine Furs

ALWAYS FIRST QUALITY

762 Yates St. 383-2514

THE FABULOUS 700 BLOCK

'Women Are Caught in a No-Win Game,' Says Sociologist

MONTREAL (CP) — Sociologist Marlene Dixon says the institution of marriage is the chief instrument of women's enslavement. Deprived of their rightful status and recognition, women "are forced to marry to achieve validation."

This and other theories of the McGill University professor are intriguing combinations of Marxist thought and feminist rebellion.

For example, in explaining why she curls her hair but doesn't wear makeup, she says.

"Listen, it's a multi-billion-dollar industry to put all that gunk on your face.

"They don't care about your face. They don't care about how many boy-friends you have. I mean, they show you waking up in bed with a man because you wear a certain kind of cosmetic. . . .

"It's obscene! I mean, human beings are valuable because they're human beings, not because of glunk; human beings are of value because they're human and can laugh and think and be creative and do their own things and people should relate to each other on those terms.

"So what I'm trying to say is that we want to create a society in which people can love one another, but on the basis of their humanity rather than on the basis of how desirable a sexual object they are, of how desirable an economic or status object they are."

STIRRED UP STORM

Now 33, Prof. Dixon has been the object of controversy since she graduated summa cum laude from University of California at Los Angeles and went to teach at the University of Chicago.

Last year the sociology faculty at Chicago split on whether to reappoint her when her three-year contract expired. Tenured professors voted against Prof. Dixon on the grounds that her writings in Ramparts, a no-holds-barred magazine of the left, and "the intellectual quality of her work did not meet the standards required for reappointment."

She moved to McGill last September, but is not convinced the attitudes will be different here. Prof. Dixon says she is saving her money —"this may be my last academic job."

"I'm going to miss it when they finally throw me out."

As the organizer of the Women's Liberation Movement in Montreal and Vancouver, Prof. Dixon is concerned with why so many women have "real problems of self-esteem and self-confidence."

"We want them to go beyond a gut-level anger at men who hurt them and to understand the system"—which begins when little girls are "put down" and winds up years



MARLENE DIXON
. . . it's obscene

later in a standard "trained incapacity" that works against even the brightest women.

"Broodmare" conditioning to show women are only cut out for marriage and motherhood might have been acceptable in 1890 when a married woman spent 15 years of her life "pregnant and lactating," but it was no longer appropriate.

WOMEN CAN'T WIN

In this age of sure birth control techniques, says Prof. Dixon, who is married but shares her apartment only with five cats, "the physiological base of women's oppression no longer exists."

Nevertheless, the adjective "castrating" is still applied to women who earn positions of authority or management in nearly any field, she says.

"Any woman can make it (to independence) if she really wants to, but if a woman makes it, she has to be castrating, a lesbian, and about six other things. Women are caught in a no-win game.

"You can't win because if you make it, then all this stuff comes down on your head. There has to be something wrong with you. Why aren't you home pregnant?

PROVES INFERIORITY

"And if you are home pregnant, that proves you're inferior, otherwise you'd be out making it.

"Not everyone had a life history that gave them whatever it was, the drive, to fight the whole system . . . and there are many, many women whose gifts and talents and abilities are completely wasted."

Prof. Dixon talked about the factors that led to her beliefs.

After her occasionally-employed father died and her mother walked out, only Marlene was left to look after four younger brothers—now all "graduates of prisons."

"How can a child be responsible for a society that forces a child to raise children?" she asks.

"My brothers were angry and they were poor and the San Fernando Valley had very poor people and very rich people and my brothers would watch others driving by in their sports cars and throw paint on them—that's what they thought of people who drove sports cars."

Her first contact with the social sciences came when a social worker was sent to visit the home. "A very humiliating thing to be assigned (a worker). . . . I disliked the lady intensely."

But once she began working her way through UCLA, Prof. Dixon rediscovered sociology. "It caught me, it really entranced me, the theory did, and the ethics of science . . . serving mankind . . . the accumulation of knowledge . . . was like rediscovering religion."

'WOMAN AS NIGGER'

It was about this time that she joined the Congress of Racial Equality, "because for the first time in my life I had somewhere to put the rage."

As a result, Prof. Dixon has become particularly involved with the plight of working-class women—the "woman as nigger."

"The working-class woman, forced to help support her family, who does the same kind of work as a man, gets 40 per cent less than he does and works what amounts to a double shift."

"They're used just as blacks are to stabilize the labor market"—the last to be hired, the first to be fired.

Men are the implementers of oppression, she says. "It's really nice to come home and the dinner is always cooked and the floor is always done and your wife does that after she comes home from work—her own work.

"It is men who benefit from the position of women and it is men as husbands, lovers and bosses who do in women.

"It's not right to get the work of two people for the price of one."

HAIRDRESSER WANTED

To manage and operate out of town Beauty Salon. $400 per month to start.

For information call collect:
TAHSIS 934-2888

OPEN 'TIL MIDNIGHT!
BIG DISPLAY!
★ Easter Eggs! ★ Novelties!
The English Sweet Shop
"The Sweetest Shop in Town"
In the Fabulous 700 BLOCK YATES
738 YATES NEAR ODEON THEATRE

PUT MORE PLEASURE IN YOUR DRIVING!
JOIN BRITISH COLUMBIA AUTOMOBILE ASSOCIATION CAA
Car Won't Start? Breakdown In the Middle of Nowhere? You're Guaranteed Priority Emergency Road Service as a BCAA Member!
BRITISH COLUMBIA AUTOMOBILE ASSOCIATION
1075 Pandora Ave., Victoria 382-8171
PHONE OR WRITE FOR AN APPLICATION NOW!



R. O. MUNSON
22 years' experience in helping the Hard of Hearing with their hearing problems.

WILL A HEARING AID HELP YOU? IT'S POSITIVE . . .
TRY BEFORE YOU BUY!
Our hearing aid RENTAL PLAN offers the sensible way to find out what kind of help a hearing aid can give you—**without a major expenditure!** Wear a new MAICO aid for 30 days at a moderate rental charge. IF YOU DECIDE TO KEEP THE AID, THE FULL RENTAL COST IS APPLIED TO THE PURCHASE PRICE. If not, your only investment is the rental charge, and there is **no further obligation.** Call today for full information.
MAICO
R. O. Munson & Co.
FREE TESTS IN OUR OFFICE OR YOUR HOME
Use Your Charge Account
No Carrying Charges
Maico Hearing Aids from $52.50
PHONE 383-2436 or Call at Ground Floor 732 FORT. ST.
OPEN SATURDAYS

Woolworth MONTH END CLEARANCE SALE

Health & Beauty Aids
ARRID EXTRA DRY
6 oz. size spray can of deodorant that keeps you "extra dry"! Each 1.29

Women's Accessories
LADIES' GLOVES
Slightly counter soiled. Various styles. Were 1.49 each. Each ..... .57
UMBRELLA SALE
A wide range of assorted multi and plain colors. Various styles.
Values to 9.99. NOW, each 4.88
Values to 5.95. NOW, each 3.88
NYLON SALE
All nylons are guaranteed **first quality!** Includes: nude and reg. heel, glitter nylons, stretch top nylons, all in sizes 8½ to 11.
Values to 1.00 pair. NOW ..... 2 pr. 1.00
FIRST QUALITY NYLONS
Nude and regular heel in various shades. Sizes 9 to 11. Were 3 pr. for 96c. NOW ..... 4 pr. 1.00

Jewelery - Novelties
LADIES' CHAIN BELTS
Gold and silver color in assorted narrow and wide chain ..... ½ price
CHAIN ROPES
Assorted styles of chain necklaces. In petite or heavy chain. Gold color only. Was 1.50 ea. NOW, ea. ..... .99
JEWELLERY ASSORTMENT
Your choice of earrings, necklaces, brooches, and more! ..... 3 pieces 1.00
NOVELTY CLEARANCE
A huge assortment of ceramic figures, piggy banks, ash-trays, and more.
Values up to 1.49. Each ..... .88
NOVELTY CLEARANCE
A huge assortment of serving trays, figurines, and much more. Values to 3.00. Each 1.88

Fabrics & Notions
CRIMPKNIT FABRIC
Quality fabric from the English looms. 60" wide, ideal for skirts, dresses, and suits.
NOW, yard 4.97
CANVAS LINEN
American canvas linen, 36" wide. The ideal material for jump suits and slims.
Was 2.17 yd. NOW, yd. 1.17
COTTON JACQUARD
36" wide. Suited for any type of summer sewing. A host of bright colorful patterns.
Was 1.47 yd. NOW, yd. ..... .97
FABRIC REMNANT CLEARANCE
Fantastic bargains. Wide assortment to choose from. Prices as marked ..... 50% OFF

Women's & Teen Wear
Stretch slims, detachable straps included. Sizes 8 to 18. Assorted colors.
WAS 8.99 pr. NOW, pr. 6.77

Mis. Special Buys
McBRINE ATTACHE CASES
Manufacturer's clearance of slightly imperfect cases in dark brown or black.
Terrific value at ..... 8.88 to 24.88
RECORD STORAGE ALBUMS
Stores 12 LP records. Protects them with a plastic sleeve. WERE 3.99 ea. NOW, ea. 1.97
ARTIFICIAL FRUIT & VEGETABLE ASST.
Wide choice of decorative pieces. EACH ..... .88

PANTY HOSE
First quality seamless mesh panty hose. 100% nylon stretch. Nude heel. Sizes S.M. L.XL. Various shades.
77c pr.
Did you know that all nylons and panty hose sold at Woolworth are unconditionally guaranteed?

Phentex Knitting Yarn
Machine washable, long wearing, stain resistant, non-fading fast colors, will not shrink or stretch, keeps the shape that you knit in. 3.2 oz. ball. Wide assortment of colors.
2 balls for 1.49

Stereo LP Records
Living Voices, 101 Strings, popular artists.
99c each

LARGE TABLE LAMPS
Ceramic bases, matching shades. Approx. six styles and colors. Compare at 8.88
NOW, 2 for 13.99

BLANKET REMNANTS
Perfect for baby receiving blankets, or for extra blankets around the home. Manufacturer's clearance of blanket remnants at tremendous savings. Prices as marked.

SALE DAYS:
Mon. 30, Tues. 31 and Wed. 1
While Quantities Last!

Men's & Boy's Wear
BOYS' WESTERN SLIMS
Slim cut denim casuals. Broken sizes Sanforized pants of assorted colors.
NOW, pr. 3.88
G.W.G. BOYS' PANTS
Super slim King casuals. Sizes 8 to 12 and 13 to 16 in colors of brown, gold, green and bronze.
WERE 6.95 pr. NOW, pr. 4.88
MEN'S SWEAT SHIRTS
Short sleeved, 50% fortrel, 50% cotton. Crew neck. Shrink protected. Assorted colors and sizes S.M.L.
WERE 4.95 ea. NOW 3.77
MEN'S PANTS
Wool and wool blends. Darker shades only. Sizes 32 to 40—broken.
Values to 18.95 pr. NOW, pr. 12.88
MEN'S PANTS
Nylon blends. Brown, blue grey and sizes 32 to 40, —broken. Values to 11.95 pr. NOW, pr. 8.88
G.W.G. BOYS' PANTS
Slim cut casuals. Never need ironing. Broken sizes 8 to 16 and assorted colors.
Values to 6.95 pr. NOW, pr. 3.88
BOYS' PANTS
Permanent Press. 52% polyester, 48% cotton. Wash it! Dry it! Wear it! Sizes 8 to 16. Copper, blue, gold, bronze, olive. WERE 3.99 pr. NOW, pr. 2.88
BOYS' PANTS
Western tuffs and slim-line cut. Sizes 10 to 16—broken. WERE 2 for 5.00. NOW, pr. 1.88

Writing Supplies
CAMPUS EXERCISE BOOKS
5 books per package. Narrow and wide ruling with margins. WAS 99c pkg. NOW, pkg. ..... .67
SCRIBBLERS
Handy books for home, school or office.
WAS .98 pkg. NOW, pkg. ..... .67

Houseware Buys
GARBAGE CANS
7-year guarantee against cracking or splitting. Heavy moulded vinyl cans with snap-on lid. 20 gal. capacity. NOW, ea. 4.77
IRONING BOARD PAD & COVER
Cover is Teflon treated for easier ironing. EACH ..... .88
COFFEE MUG SALE
A gigantic selection of styles and colors. Quality mugs at a fantastic sale price!
WERE .66 each. NOW ..... 2 for 1.00
PLASTICWARE
Handy household items. Buckets, dish pans, waste baskets, etc. SPECIAL, ea. ..... .68
UPHOLSTERY PLASTIC
Tough and sturdy. Wide choice of decorative patterns and colors. YD. 1.47

Home Furnishings
LARGE TABLE LAMPS
34"-36" wavy shade with braided trim to match. 12 styles and 4 colors.
Values to 39.95. NOW, ea. 19.88
BLANKET & BEDSPREAD CLEARANCE
Wool and wool blend blankets. Chenille, floral patterned bedspreads. Double bed sizes in both.
Values to 11.99. NOW, ea. 7.77

Tools & Hardware
POWERMASTER TOOL ASSORTMENT
Includes hammers, pliers, screwdrivers, wrenches and more. Compare to 3.99.
NOW, ea. 1.99
½ PRICE SUNGLASSES
Mod styles! Round, oval, hexagon and more ..... ½ price

FASHION FLASHES

Oriental influence will be seen in spring fabrics, whether in prints of sinuous abstractions or colors jumbled Hindu, style or austere in Japanese style.

The sandal will be important, sometimes a Japanese clog with high sole, sometimes flat and thong-wrapped up the leg in Near Eastern style.

The semi-Orientalism of gypsy clothes will stay flounced and colorful in light organza for parties, with gilt hoop earrings and many rings on fingers.

A Man's Success In Later Years Begins With His Early Education



START WITH ST. MICHAEL'S

Starting With the 1970-71 Year We're Extending Our Classes Into GRADE 10

A good beginning is always important, and especially in education. Here we prepare a boy for the years ahead, teaching him how to learn and how to like learning. Applications are invited now for the 1970-71 year, grades 3 through 10. For prospectus and interview, contact Headmaster.

Our Diamond Jubilee Year 1910 - 1970

ST. MICHAEL'S SCHOOL FOR BOYS
820 Victoria Ave. Phone 384-6050

Early-to-Bed Japanese Leave Night-Time Expo to Stragglers

By JACK TRACY

OSAKA (CP) — Expo '70 is a night-time show, but few Japanese are around after dark to enjoy the glimmering lights and the fairyland aspect of Asia's first world's fair.

Before the gates open at 9 a.m., they pour out of buses, subway trains or electrified railways which fringe the site, many in groups with each leader carrying a banner to keep its members together.

Long before the 815-acre site closes at 10 p.m., only stragglers remain as early-to-bed Japanese head for the four gates and home.

While Expo 67 in Montreal on its mid-St. Lawrence River site was most enjoyable in sunlight, Expo '70 sparkles at night and can best be seen from the higher surrounding Senri Hills.

The red neon hammer and sickle of the Soviet pavilion, at 300 feet the highest building at the fair, dominates the scene in the north corner. On the opposite side of the grounds the four huge, white radar-like domes of the French pavilion sparkle at night with 1,500 flashing lights.

Near the centre of the fair, Canada's mirror-sheathed pavilion, seeming to dissolve in the reflection of daytime clouds and blue sky, shimmers with reflected light from surrounding pavilions at night.

The 160-foot Douglas fir logs of British Columbia, said to be the highest wooden structure in the world, are a landmark when silhouetted against the early-evening afterglow.

But it's the Japanese private pavilions that are showiest by night.

At the 210-foot Japan tobacco monopoly building, water sprays from the top to create an artificial rainbow. The Electrium of the country's power industry, a 1,200-ton structure suspended from four 129-foot pillars, glows like a giant electric lamp.

The Fuji Group building, called the world's largest pneumatic structure because it is made of 16 colored vinyl tubes 100 feet high, looks like a giant covered wagon in the glow of spotlights. It seems a pushover even for a child but Fuji engineers say it can withstand Japan's typhoons—winds up to 133 miles an hour.

The symbol of the Mitsui group of industries is another inflated structure with a tower 150 feet high shaped like a great tusk. Its blue color reflects surrounding spotlights and the end of the tusk glows red.

Outside the gas industry pavilion, two great torches of burning gas light up the plaza.

The white-domed Pepsi pavilion gives off dense white fog by day, and when the lights are on seems covered with translucent foam.

IDOL CASTS BEAMS

The Ricoh optical industries building has a great balloon held by four cables. At night neck-craning spectators can view it as a movie screen.

The Automobile pavilion, sponsored by Japan's 14 motor companies, consists of two tents, cone-shaped buildings cut aslant which project colored beams into the sky.

Centrepiece of the theme area is the Tower of the Sun, looking like a giant idol 210 feet high. Its searchlight eyes cast brilliant beams across the landscape.

Expoland, counterpart of La Ronde amusement park at Expo 67, is marked by five huge balloons 100 feet above the ground. When illuminated at night, they look like great planets. But unlike swinging La Ronde, which remained open into the early morning long after pavilions closed, Expoland shuts down when the main gates close.



HERALDED as the first major world exposition ever held in the Orient and a spectacular successor to Canada's Expo '67, Japan's Expo '70 opened it gates recently to the millions of domestic and foreign visitors who will view its wonders. Shown here is the Burmese pavilion representing a "Royal Barge" used in Burma many centuries ago.

A Yen For Food

By JACK TRACY

OSAKA (CP) — Like to sample the world's cooking? Then fill your wallet with yen —no other country's money can be spent here—and board the Expo '70 monorail for a globe-girdling gustatory tour.

The Osaka world's fair has about 200 eating places with total accommodation for 25,000. Of these, 7,000 seats are in the national pavilions of the 77 participating countries. Another 18,000 are at private pavilions and snack areas.

Since this is Asia's first world's fair and most of the projected 67,000,000 fair-goers during Expo's 183 days are expected to be Japanese, Eastern food predominates. No westerner should go home without sampling a Japanese meal—tempura or sukiyaki.

Tempura is shrimp floured and seasoned and cooked in hot fat. Sukiyaki is relatively new in Japan as a result of westerners bringing their meat-eating habits to a fish-eating country. Beef is marinated in soy sauce and sugar and cooked on a charcoal-burning hibachi stove at the table because it must be served hot.

Kobe beef is famous and breeders are said to treat their cattle with special care so the meat will be tender.

TOP SPOTS EXPENSIVE

Expo authorities plan to keep greasy-spoon type of eating places off the site. The Osaka prefectural food sanitation inspection centre has 15 public health officials watching the restaurants.

The official guide lists restaurants according to prices, 200-300 yen, 300-400, 400-500—there are about 330 yen to the Canadian dollar—but it has no listing for the first-class restaurants in the pavilions. That is where the money goes fast.

Fair concessionaires figure the average meal order will run 2,000 to 3,000 yen (about $6 to $9) but your cheque may go well above that.

For instance, a full Chinese meal at the junk-sailed Hong Kong pavilion can run to 2,800 yen (a little less than $9).

But in the Soviet restaurant —at 300 feet the highest pavilion at the fair—your cheque can come to a staggering 20,000 yen (about $66) with caviar, Georgian brandy and wine.

Restaurants in the Czechoslovak pavilion—popular ones at Expo 67 in Montreal—plan to bring in thousands of refrigerated pheasants for the gourmets.

CAN EAT UNDER WATER

If novelty dining interests you, try the Underwater restaurant at the bottom of an artificial lake near Expo's centre. Diners can watch fish swimming on two sides of the restaurant.

Then there are the Gondola snack bars. You get the snack and board a four-seat gondola which carries you to the top of a 90-foot tower for a view of Expo and the surrounding Senri Hills. There is a cycle of 20 minutes and you will have finished the snack by the time you reach ground level again.

If it's Canadian food you yearn for, try the restaurant in the Quebec pavilion where you can have the traditional tourtiere meat pie or sugar maple pie. The Ookpik is run by Van Godbout of Montreal, a veteran concessionaire of Expo 67, near the Canadian pavilion and serves Canadian beer. The food must be good. The Eskimo carvers from the Canadian pavilion eat there.

Cool-Aid Gets Grants

A combined St. John's Anglican Church and Cool-Aid youth hostel program received intermunicipal committee blessings this week.

Church and Cool-Aid officials appeared before the intermunicipal group to ask for an additional $1,160 to operate a youth hostel in the St. John's Church Hall throughout the summer.

In addition to donating the hall to serve as a dormitory for male youths the church chipped $1,000 in cash into the operational-costs kitty.

With the $1,160 from municipalities plus $600 in food vouchers from the provincial government and $300 in general income, the Cool-Air and church workers hope to have funds to provide bed and temporary board for an expected 2,000 transient youths.

The hostel is scheduled to go into operation April 1 and remain open until Sept. 30.

Cool-Aid spokesman Charles Barber said he anticipated a hefty increase in travelling youngsters this year.

In a three-month period in 1968 Cool-Aid provided 177 units of housing for youngsters on the move. A year later during the same period 1,198 housing units were provided.

'EXPLORER LOOF LIRPA'

KITCHENER, Ont. (CP) — Once upon a time there was a Newfoundland adventurer, Loof Lirpa, who explored South America.

With that tale in mind pupils of a Kitchener Grade 6 teacher this week besieged the public library for information on the forgotten explorer. He was their research assignment for the week.

Librarians spent hours in futile search for reference to Loof Lirpa.

"Things began to smell fishy," said Alethe Johnston, children's librarian.

And by holding the explorer's name to a mirror, they found the only reference they needed. His name is April Fool spelled backwards.

NOW mini-COST RENT-A-CAR
386-6441
TRY AND BE SURPRISED at AVIS
800 DOUGLAS ST.
AVIS FEATURES PLYMOUTHS

OLYMPIC CIRCLE TOUR
May 16th—to—May 19th
Join Us for a Leisurely Four-Day Tour of the Beauteous Pacific Northwest
Sightsee Washington State's West Coast from Highway No. 101 as we travel to Aberdeen via Port Angeles, thence the short scenic drive to Portland (shopping at Lloyd Centre). Following the mighty Columbia River we proceed to Yakima. Returning to Victoria via Snoqualmie Pass, Everett, Bellingham and Tsawwassen.
This First Class Tour is Fully Escorted, uses an Air-conditioned bus (restroom equipped), Excellent Accommodation, Baggage Handling, Ferry Tolls and a Limit of 32 Passengers for your added comfort.
Only 16 seats left at the reasonable price of:
$69.00 each DOUBLE — $71.00 each TWIN — $79.00 each SINGLE
Descriptive Brochure, Information and Reservations available from:
WESTERN CANADA TRAVEL SERVICE
729 Johnson Street, Victoria, B.C.
385-1115

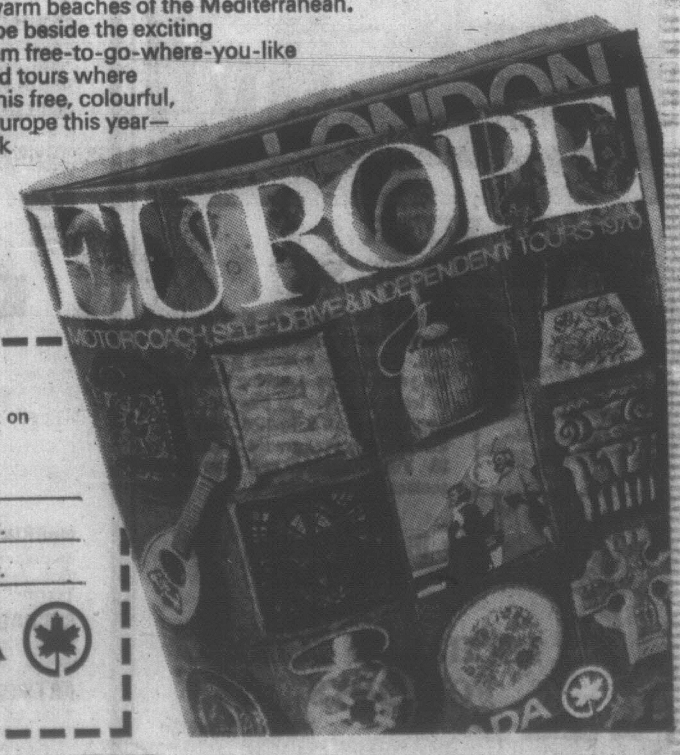
TOTEM TRAVEL
PHONE 386-3277
IN THE MAYFAIR SHOPPING CENTRE

Denis Edwards
FOR THOSE WHO HAVE ONLY 3 WEEKS HOLIDAYS!
GRAND EUROPEAN TOUR
(From Vancouver and Return)
London - Amsterdam - Frankfurt - Mainz - Munich
Vienna - Klagenfurt - Villach - Venice - Rome
Florence - Lugano - Lucerne - Paris
— 9 Departure Dates —
May 9, 30; June 20; July 9, 18; Aug. 5, 22; Sept. 13
FROM $699.00 U.S.
Tour includes Jet and luxurious bus, first class hotel accommodation with private bath, most meals, complete sightseeing program with transfers, admissions and English speaking local guides.
Thomas Cook Travellers' Cheques — Travelmasters' Guild
ALWAYS PLENTY OF FREE PARKING
Open Monday to Saturday, 9 a.m. to 6 p.m.
Thursday and Friday Evenings Until 9

VACATION IN THE BRITISH ISLES AND CONTINENTAL EUROPE
EUROPEAN TOURS
FRAMES - FOURWAYS - GLOBAL - LEROY GLENTON - COOKS - TRAFALGAR CARAVAN - AMERICAN EXPRESS AND MANY OTHERS
★ ★ British Rail Passes and Coupons ★ ★
★ ★ ★ ★ EURAIL PASSES ★ ★ ★ ★
★ ★ ★ ★ HOTELS and INNS ★ ★ ★ ★
CAR RENTAL ★ ★ TRAVEL INSURANCE
★ RAIL and STEAMER RESERVATIONS ★
★ ★ INCLUSIVE TOUR PACKAGES ★ ★
★ ★ PASSPORT APPLICATIONS ★ ★
★ ★ ★ GENERAL INFORMATION ★ ★ ★
CONTACT
WESTERN CANADA TRAVEL SERVICE
729 JOHNSON STREET, VICTORIA, B.C.
385-1115

LAS VEGAS
PHOENIX
ARIZONA
LOS ANGELES
By Charter Bus
April 25 to May 8
$235 Each Double Canadian
Victoria to Portland, to Reno, Las Vegas (2 nights), to Phoenix, Arizona (three nights), with sightseeing tours to Temple Mesa, Scottdale, Desert Gardens. Tour to Old Tucson, etc. Then to Los Angeles (3 nights), via Palm Desert, Palm Springs, Indio, etc. Los Angeles tours to Disneyland all day; Marineland, Universal Movie Studios, etc. We return home via San Joaquin Valley, Sacramento Valley, Mt. Shasta National Park, Siskiou Mountains, Portland, Seattle, etc. Cost of tour includes first-class motels, all with swimming pools. Tour conductor for commentary, etc. Reserve early — only 14 seats left. Write or phone for itineraries.
CAPITAL TOURS
611 Fort St., Victoria, B.C.
Phone 384-1432

PIC-A-TRIP CHARTER FLIGHTS
OPEN TO THE PUBLIC
NO CLUBS TO JOIN
London — DIRECT JETS, LOWEST RATES, FREE BONUS EXTRAS
Grand Europe Tour — $699 from Vancouver including airfare
• Roundtrip to London via DC-8 Fan JET
• First Class/De Luxe Hotels
• Luxury air-conditioned motorcoach
• Fully escorted
• Many meals
VISITING: England, Holland, Germany, Switzerland, Yugoslavia, Austria, Italy and France
Expo '70 Japan — CHARTER FLIGHTS 16 DAYS
August 1 to August 16
August 15 to August 30
Spain — $449 All Inclusive from Vancouver
SAS SCANDINAVIAN AIRLINES
Choose from: Costa Del Sol: 2 weeks in sunny Torremolinos, Copenhagen, Madrid. $499
Grand Iberian: A luxury motorcoach tour of Spain, Portugal, Morocco. $599
Destination Sun: a one week luxury Cruise and one week in Torremolinos. $599
Please Send: ☐ London Charter ☐ Grand Europe ☐ Expo '70 ☐ Spain
SEE YOUR TRAVEL AGENT OR CALL:
VANCOUVER 688-5216 For Free Folders
INTERNATIONAL TRAVEL, INC., 306 Union, Seattle, Wash.
Name ..... Phone .....
Address ..... City .....

86 fabulous ways to tour Europe. From as low as $130* for 3 weeks.
It's all in this free Air Canada book. Mail the coupon.
From the steppes of the U.S.S.R. to the warm beaches of the Mediterranean. The ancient cities and landmarks of Europe beside the exciting and the new. See it all—as you like it. From free-to-go-where-you-like drive yourself holidays to complete guided tours where we take care of all the details—it's all in this free, colourful, feature-packed book. If you're going to Europe this year—it's a must! Quick! Mail the coupon or ask your travel agent.
*$130 plus applicable airfare, for 22 days of drive yourself freedom. Includes car, mileage, accommodation (based on double occupancy).


To Air Canada, P.O. Box 598, Montreal 101.
Quick, Air Canada, send me your free book on European tours!
Name Mr. Mrs. Miss
Address Apt.
City Prov.
AIR CANADA
We're going places!

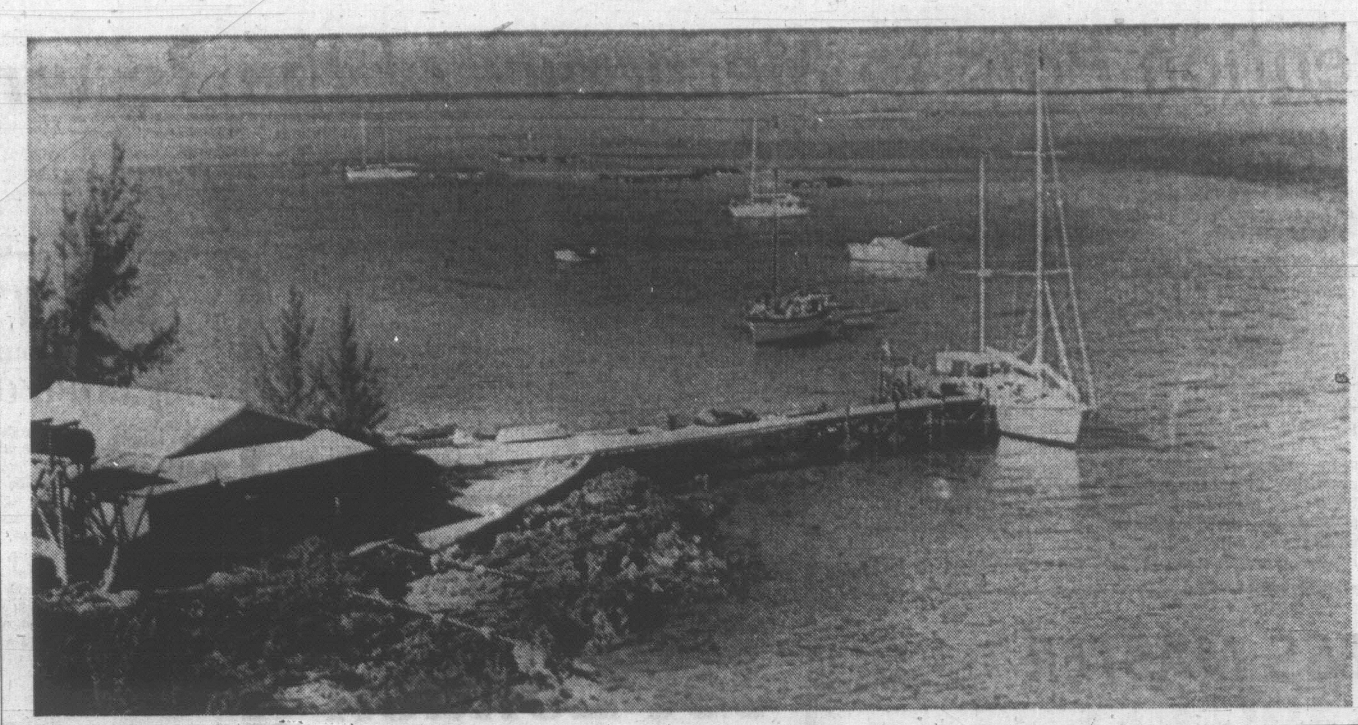
Lieut.-Governor To Read Lesson

Lieutenant-Governor John Nicholson will read the lesson in First United Church Sunday at 11 a.m.

He will be accompanied by Mrs. Nicholson and Lt.-Cmdr. and Mrs. A. A. Henley.

"The congregation has been asked to be seated five minutes prior to 11 o'clock in order that they may stand as the party enters," says the leaflet issued by First United Church.

Rev. Robert J. D. Morris will speak on The Radical Difference Easter Makes.



CAYS AND ISLANDS — numbering 365 — are a yachtsman's paradise with hundreds of narrow inlets and snug, hideaway beaches. These areas in the Bahama Out Islands are becoming more popular each year. George Town, principal settlement, has fine hotels, guest houses and restaurants.

MARWON

For

Travel Arrangements

on

ALL P & O CRUISES

MARWON
Travel Service
1622 Government St.
383-5831

WE DON'T WANT TO SPOIL IT!

'Sex Is a Serious Business,' Says Dane

By JOHN M. LEE

ODENSE, DENMARK (NYT) — This hometown of Hans Christen Andersen is attracting tourists early this year for reasons far afield from any children's fairy tale.

Charter flights from Miami, London, Tokyo, Rio de Janiero, and buses from Hamburg are bringing thousands of sightseers to a four-day show called Sex For the Millions.

The show, the latest assault on any remaining censorship in Denmark, opened to thin crowds in a drab exhibition hall.

Unlike the Sex 69 in Copenhagen last October, which masqueraded as a trade fair for the booming and legal, Danish pornography business, this fair is centered on an erotic variety show that includes intercourse.

●

The fair was made legal under Danish law by organizing part of the area as a private club, the Little Mermaid, requiring 24-hour notice of membership. Visitors join by mail or telephone in advance. The membership is about $3.50. The show costs another $13.

Ernest Penlau, the organizer of the fair, a bearded 32-year-old advertising man, who last organized a display of refrigerators, acknowledged he was offering nothing that could not be seen in private Copenhagen clubs almost any night of the week.

"People like to see it," Penlau said "But many don't dare go to clubs or small shops. But this show, in this big hall, this gives them an excuse."

●

Penlau rejected cheerfully any suggestion that he was championing any cause, since there are virtually no censorship or obscenity laws left to be attacked in Denmark. He said he was simply trying to make money, and he expected the fair to net about $65,000, half of which would be for him.

Miss Jette Sode, a 21-year-old blonde, whose act includes performing secual intercourse in the Little Mermaid said it was just another job. She said her fee totaled $650 for two performances a night for four nights a week, including the film rights. A London company paid $13,000 to film the show.

The director of the show is Miss Anne Bennett, a sturdy straight-talking woman in her late 30's. She said, "I am trying to create something artistic, and I am trying to create something sexy." Her troupe includes five girls, three men, two striptease dancers and two go-go dancers.

Some Danes were appalled. Torsten Quist, a young man from Aarhus, said, "They are spoiling what has been positive in Danish sex freedom. It is so bad. It is so shabby. It makes you ashamed to be a Dane."

The overall setting of the fair was tawdry, with no pretense of style or flair. But the atmosphere was good-humored without embarrassment. A few girls and older women stood out in the predominately male crowds.

●

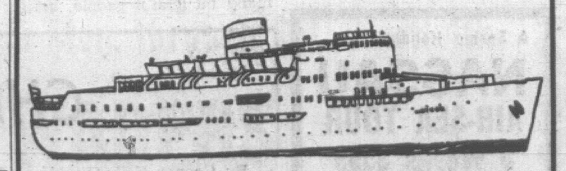
Paul Kjaerulf, 60, who says he has written 5,000 pornographic stories, said, "We're all in this for money, but we're trying to do in on a higher level than before."

"Sex is a serious business," he said, "it's a big business, and we don't want to spoil it.

Penny for Libel

PARIS (AP) — A French court ruled Friday that President Francois Duvalier of Haiti was libelled in the movie made from Graham Greene's novel The Comedians. It awarded his symbolic damages of one franc (18 cents). He had sought 1,000,000 francs from the film's distributors.

ALASKA
VIA NORWEGIAN CRUISE SHIP
MS METEOR
BERGEN LINE/BERGEN, NORWAY



20 EIGHT-DAY CRUISES
From Vancouver
Booking Office In Victoria
FEATHERSTONE
AT THE CROSSWALK ON YATES
386-6101

BURRITT'S
CHARTER FLIGHT SPECIALS
Here's Why You Should Contact Us . . .

★ WE'RE VICTORIA'S LARGEST EUROPEAN TOUR AGENTS
★ AGENTS FOR ALL EUROPEAN COACH TOUR OPERATORS—Including:
"Global" — "Frames" — "Fourways"
"Cooks" and "American Express"
★ WE CAN GIVE INSTANT CONFIRMATION ON ANY EUROPEAN TOUR
★ LARGE SUPPLY OF FULL COLOR BROCHURES and GENERAL INFORMATION

TOTAL Personalized SERVICE
BURRITT TRAVEL
635 YATES ST.
368-7574

B.C. Parlour Car Deluxe Tours
"Blossom Time" Tour
Okanagan and Wenatchee Valleys
Departs May 8th—Three-Day Tour
$48.50 each, Dbl.—$52.00 ea. Twin

RENO TOUR
Four Fun Nights in Reno
Departs May 23rd—Seven-Day Tour
$89.50 ea. Dbl.—$95.00 ea. Twin

LONG BEACH (WICKANINNISH INN)
Delightful four-day tour on Vancouver Island. Three nights in beautiful Wickannish Inn. Complete Relaxation. No telephones, no television, no tensions.
Depart May 13th
$85.00 ea. Dbl.—$90.50 ea. Twin
Price includes eight meals at the Inn

For Information and Reservations phone
B.C. PARLOUR CAR TOURS
710 Douglas St. 383-4411 Locals 41 or 45

EXPO '70
$848.00*



That's the cost of just one of over 400 tours Japan Air Lines has designed for EXPO. It guides you into the heart of old Japan, along Tokyo's modern Ginza and through EXPO's astonishing World of Tomorrow. It's the biggest travel bargain in history, but it's only a beginning. There are also tours that continue on through the Orient and around the whole wide world. As the official airline for EXPO '70, JAL is ready to offer a little more for your money: more Orient tours to more places, at more bargain prices than any other airline. As for extras, there's always our unique inflight service in the gracious Japanese manner. See your travel agent while EXPO bookings are still available. And mail the coupon now.

EXPO '70, the Orient's first world exposition, March 15 through September 13, 1970, Osaka, Japan.

See your Travel Agent, Japan Air Lines, or our general sales agent, Air Canada.

JAPAN AIR LINES, 777 Hornby Street, Vancouver. Tel: 688-6611

Please send me free JAL EXPO tour information.
Name _____
Address _____
City _____ Province _____
Tel _____ Area Code _____
My travel agent is _____ VCT. 32770

**Includes land arrangements and economy airfare from the West Coast in Canadian currency.*

JAPAN AIR LINES
official airline for EXPO '70

ENJOY . . .
"NEW HORIZONS IN TRAVEL"
VICTORIA SUB-AGENT P & O LINES
Call In Today For Details
ON
P&O's
"SEVEN SEAS"
BLANEY'S
TRAVEL SERVICE
Victoria Office: 920 Douglas, 382-7254
Oak Bay Office: 1530 Wilmot Place, 382-2165

P&O proudly presents the world.



Give yourself the big, beautiful world. All of it. Our fully escorted Seven Seas Adventure offers 98 glorious days of sun, sea, the most exciting ports on earth and P&O.

We leave from Vancouver, San Francisco or Los Angeles in August and follow the sun. You'll see Honolulu, Suva, Auckland, Sydney, Melbourne, Adelaide, Fremantle, Durban, Port Elizabeth, Cape Town, Casablanca, Lisbon, Southampton, Cherbourg, Barbados, Curacao, Panama and Acapulco. With a fully escorted shore excusion in almost every port. Great.

P&O's great white ship Orsova will take you around the world in fine British style and still bring you home in time for the holidays. You'll be pampered by stewards who will make you feel as if you're traveling with your own British butler. And you'll enjoy all of the charm and tradition that you'd expect from the world's largest cruise line.

Of course you want to go. It can cost as little as $2,038. (Can.) Your travel agent has all the details and will tell you how you can take an optional 3-week tour of Morocco and Britain or an optional 19-day European tour on the same trip. Or contact P&O. The world calls.

P&O—The British Cruise Line.

P&O, The British Cruise Line 20
409 Granville Street
Vancouver 2, B.C.
(604) 682-3811

Rush the facts on your Seven Seas Adventure!

Name _____
Address _____
City/Province _____
My travel agent is _____
Sailing the seven seas under the British flag since 1837.

PAULIN'S
YOUR AGENT IN VICTORIA FOR
P&O
CALL US FOR RATES AND SCHEDULES
1006 GOVERNMENT ST. 382-9168

'Too Much Attention Paid to Mechanics of the Resurrection'

By REV. J. A. DAVIDSON

After Luke had written his Gospel, his account of the life and ministry of Jesus, an account culminating in the story of Easter and its immediate aftermath, he wrote another book, The Acts of the Apostles, in which he told about what happened after that. In the opening paragraph of this second book Luke makes this simple declaration: "He — Jesus — showed himself to these men after his death, and gave ample proof that he was alive." (1:3. New English Bible.)

"He gave ample proof that he was alive." The rest of the book of Acts is commentary on that. The whole history of the Church is an account of the consequences of that. Here is the clue to the development in history of the Christian movement. Here is declared the dynamic of the Christian faith.

The resurrection of Jesus Christ is the centre of Christian belief. The entire New Testament was written in the light of the resurrection and must be read in that light. The Church is the community of the resurrection.

But the resurrection is a great puzzlement, sometimes a serious stumbling-block, to many thoughtful people, both in the Church and outside its fellowship.

Perhaps we have obscured the whole issue by paying too much attention to its physical side, to the mere mechanics of it. The New Testament writers did not seem much concerned about that side of it. Consider the empty tomb. Paul never mentioned it, nor did the writers of the other letters. It is, of course, mentioned in the Gospels — but it is really used there to prove the resurrection?

The New Testament writers seem more concerned to proclaim the resurrection than to explain it. The apostles and their associates were simply witnesses to the resurrection — not its physiologists or psychologists. C. T. Craig, an influential New Testament scholar, summed up the issue in this way: "The early Christians did not believe in the resurrection because they did not find his dead body. They believed because they did find a living Christ."

The resurrection — experience of the first Christians, their intense awareness of Jesus Christ as living Lord, has been explained — or explained away — as a mass hallucination, a pathological reaction of his followers to the suddenness of his arrest and trial and execution. But there is no evidence that the desciples were anticipating the resurrection, no evidence that their belief in it was in any way a projection of their fear and yearning, no evidence that awareness of the Risen Lord was other than a shattering surprise for any of them.

Furthermore, explaining away the resurrection-event does not explain away the tremendous shaking of human history which resulted when men somehow experienced the living presence of him whom death could not defeat. "He gave ample proof that he was alive."

I cannot explain the resurrection. I acknowledge that its means, its mechanics, are lost in the mists of history. But I do assert the reality of the resurrection-experience, the experience which made and continues to make the Christian religion.

The late Karl Barth, the most influential Christian theologian of our time, in his great work on Christian doctrine expressed the centrality of the resurrection in these words:

"The Christian community is the Easter community. Our preaching is Easter preaching. Our hymns are Easter hymns. Our faith is an Easter faith."

Easter, the festival of the resurrection, is a declaration of what the Christian religion is really all about.

A Spring Holiday . . .

NASSAU AIR-SEA TOUR
3 Weeks $599
May 22 to June 12

- 16 days of free meals and cruising aboard P&O's luxury liner IBERIA. Fun and Sun!
- Accommodation at a fine guest house in Nassau for five nights.
- Kitchenette and maid service included.
- Jet Nassau to Victoria.

FIJI AIR-SEA TOUR
3 Weeks $969
June 28 to July 18

- 14 days of cruising aboard elegant ORSOVA with visits at Honolulu and Pago Pago enroute.
- 5 days at Fiji Islands.
- 2 days at Honolulu.
- Jet Nadi to Victoria.
- Extra days, if desired, can be arranged.

Opposite the POST OFFICE on Yates for P&O

WILLIS TRAVEL
578 Yates • 385-4312

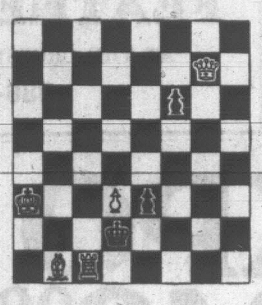
For Personalized Service From Your P&O Agent

CHESS MASTER

By George Koltanowski
International Chess Master

PROBLEM
By Albert Kassel, Germany

BLACK: 5



WHITE: 3

White to play and mate in two moves. Solution below.

LADIES' DAY
Played in the Women's Zonal in Poland, 1970.

WHITE: H. Vrecken, Holland
BLACK: R. Georgieva, Bulgaria

1.	P-K4	P-QB4
2.	N-KB3	P-Q3
3.	P-Q4	PxP
4.	NxP	N-KB3
5.	N-QB3	P-KN3
6.	P-B4	N-B3
7.	B-N5	B-Q2
8.	BxN	PxB
9.	P-K5	PxP
10.	PxP	N-Q4
11.	Q-B3	B-N2 (a)
12.	NxN	PxN
13.	O-O	O-O
14.	QxQP (b)	Q-B2
15.	B-B4	QR-Q1
16.	P-B3	Q-N3
17.	R-B2	B-K3
18.	Q-K4	B-Q4
19.	Q-K3	KR-K1
20.	Q-N3	Q-K5
21.	N-B5 (c)	B-K5
22.	NxB	KxN
23.	B-K3	Q-R4
24.	B-Q4	K-N1
25.	P-KR4	B-Q4
26.	P-R5	B-K3
27.	PxP	RPxP
28.	Q-K3	K-N2
29.	BxP	R-Q4
30.	B-Q4	R-KR1
31.	QR-KB1	R-R4 (d)
32.	R-Pch	BxR
33.	P-K6ch	K-B1 (e)
34.	RxBch	K-K1
35.	R-N7	QR-KB4
36.	P-N4	KR-N4
37.	QxR (f)	Resigns

(a) Don't ask me why.

(b) Hooray, better late than never.

(c) Well played. If 21 . . . PxN; 22. B-R6 decides.

(d) This gives White a chance to play brilliantly.

(e) If now 33 . . . K-N1; then 34. PxBch, K-B1; 35. B-N7ch, etc.

(f) Bravo! !

PAL'S FALL
Played in the 32nd Hoogoven Tournament, Holland, 1970.

WHITE: Pal Benko, U.S.A.
BLACK: H. Westerinen, Finland

KING'S INDIAN DEFENSE

1.	P-Q4	N-KB3
2.	P-QB4	P-KN3
3.	N-QB3	B-N2
4.	B-N5	P-KR3
5.	B-R4	O-O
6.	P-K3	P-Q3
7.	P-KR3	P-B4
8.	N-B3	P-N3
9.	B-K2	B-N2
10.	P-Q5 (a)	P-R3
11.	O-O (b)	P-QN4 (c)
12.	PxP	PxP
13.	BxP	Q-R4
14.	R-N1 (d)	P-N4
15.	B-N3	N-K5 (e)
16.	Q-Q3	NxN
17.	PxN	QxRP (f)
18.	P-K4	R-R6
19.	QR-B1 (g)	B-R3
20.	BxB (h)	NxB
21.	P-K5	N-N5 (i)
22.	Q-N5	NxP
23.	PxP	PxP
24.	BxP	R-Q1
25.	BxP (j)	R-R4
26.	Q-Q3 (k)	RxB
27.	P-B4	R1-QB1

Resigns

(a) This move permits counteraction on the Queen's side. It is well to know that this type of action can be applied when the White Bishop is on KR4.

(b) 11. P-QR4 should have been considered here.

(c) Benko is at the height of the 'Volga Gambit," and quite often applies . . . P-QB4 and . . . P-QN4 himself.

(d) Not bad, but P-QR4 was slightly better. White must have overlooked Black's 15th move.

(e) White counted only on 15 . . .NxP.

(f) 17 . . . QxBP is very strong. If now 18. Q-K4, P-K4, etc.

(g) After 19. B-QB4 follows B-R3; 20. KR-B1, BxBP, etc.

(h) If now 20. P-K5, P-B5; 21. Q-N1, QxQ; and Black wins.

(i) 21 . . . PxP is also good.

(j) If 25. QxP, R-R4 wins.

(k) He's lost. If 26. Q-B6, Q-B5 decides.

The solution to the problem above is: 1. Q-N3.

RATES SLASHED
~~$788~~
Jet London
NOW AS LOW AS:
$199.00 RETURN
OTHER DESTINATIONS
Phone or Write For Details.
CHARTER FLIGHTS UNLIMITED
1490 - W. Broadway, Vancouver 9, B.C.
Tel: 738-4721

BLANEY'S TRAVEL
PRESENTS
'NEW HORIZONS IN TRAVEL'

PORTUGAL SPAIN and MOROCCO

BLANEY'S TRAVEL SERVICE has arranged its Fourth and Fifth departures on the Portugal, Spain and Morocco tour. Departs from Victoria on May 10th, 1970, and October 2nd, 1970, for 21 days. En route, you will visit Lisbon, Elvas, Seville, Algeciras, Ceuta, Meknes, Moulay, Idriss, Volubilis, Fez, Marrakech, Casablanca, Rabat, Tangier, Torremolinos, Malaga, Granada, Cordoba, Madrid, Salamanca, Casas de Senhorim, Coimbra, Fatima, Nazare, and returning to Lisbon. Your fare includes all transportation, De luxe hotel accommodation, all meals except in Lisbon and Madrid, sightseeing and transfers, and tips and taxes. Limited number of single rooms available.
Rates from $815.00 Canadian per person.

EXPO '70

BLANEY'S TRAVEL SERVICE has arranged two conducted tours to Expo '70, in Osaka, Japan. Departures from Victoria on July 19th and September 5th, 1970. Your fare includes return Air transportation, all hotel accommodation and sightseeing, breakfast every day, eight lunches and dinners and transfers. Contact Blaney's Travel for additional information and descriptive folder.
Rates from $1,300 Canadian per person.

BLANEY'S TRAVEL SERVICE
Victoria Office: 920 Douglas, 382-7254
Oak Bay Office: 1503 Wilmot Place, 382-2165
Representative AMERICAN EXPRESS

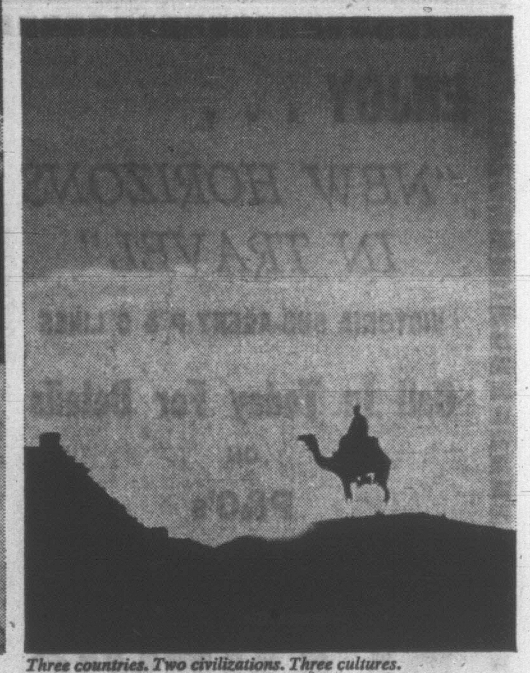
PASSPORT PHOTOS
Photostatic Copies of Documents
Jus-Rite Photos 716 Yates St. 384-1852



Insistent Spanish guitars and flamenco dancers. 'Olé'



Bright Portugal. Fishing market near Lisbon.



Three countries. Two civilizations. Three cultures.

how to get your passport in time

Some 35 per cent of passports are delayed due to mistakes by applicants.
Don't let yours be one of them.
Get it right the first time.

- Get evidence of your citizenship—a Canadian birth or citizenship certificate. This can take time but the document will never go out of date.
- Allow at least one month, plus mailing time, for processing your completed passport application.
- Pick up passport application forms from your post office, travel agency, airline or steamship company.
- Read the instructions carefully. Answer all questions. Select only an eligible guarantor as listed on the form.
- Enclose with your signed application:
  Two photographs of the approved size and kind, both with your signature on the front and one signed on the back by your guarantor;
  Certified cheque or money order for $10.00 (do not send cash);
  Your Canadian birth certificate or other citizenship document.
- Mail the application only after it has been filled in completely, signed by you and by the guarantor. Enclose all necessary documents.

Check it over before you mail it.

PASSPORT OFFICE,
Department of External Affairs.

School Board Commends Bid Paring

Recent willingness of contractors to pare their bids on school projects should motivate the government to release more projects for tender, Greater Victoria school board chairman Dr. C. B. Jameson said Thursday.

He made his comment as the board opened tenders from 11 contractors for construction of a new distribution centre and garage addition.

The board provisionally awarded a contract to Patterson Construction Ltd. which had a low bid of $177,636.

High bid was $194,440.

The board had an allocation of $202,700, which had been trimmed from the original $255,000 in the current referendum.

The distribution centre will be built on Celia St. adjacent to the school district's existing shops.

Rental of distribution space currently costs the district $1,000 a month.

Another Extra-Value Vacation from Alitalia

Fado, Flamenco & Fez

A 3-week fiesta in Portugal, Spain and Morocco from as little as $795 including round-trip jet fare from Vancouver. $20 more from Victoria.

The people who brought you lower fares across the Atlantic now bring you extra value in vacations. Take this 3-week, 3-countries tour, for example. In Portugal, Spain and Morocco, Alitalia brings you several extras.

In fact, an extravaganza of extras.

You'd expect to see Lisbon, Madrid and Seville, The Prado, Casablanca, Fez and Tangiers. But how about a ruined Roman city covering a hundred acres?

Or the "Greenhouse" a man-made tropical forest? Or a museum of royal coaches.

An "Arabian Nights" castle with shining domes, gold mosaics and harem quarter.

Gypsy dwellings carved into a mountain.

The sad fado of Portugal, the exhilarating flamenco in Spain.

A cathedral with 750 stained glass windows (count them). A 17th-century fondouk. (Fondouk? That's an inn for camel caravans).

These are only a hint of the unusual features of this Alitalia Extra-Value vacation. It touches two continents, three cultures and a dozen fascinating cities.

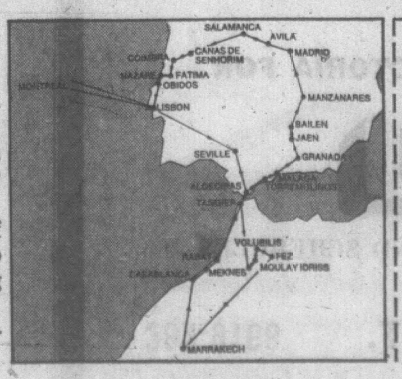
And it includes everything. Jet fare. Accommodation in good hotels with private bath or shower.

All but half a dozen meals. Sightseeing and surface travel by deluxe coach. The services of an English-speaking guide.

For the full itinerary, for names of the hotels, for the nitty-gritty, clip and mail the coupon below.

Or skip all that, and just head straight for your travel agent and make a reservation.

FLY Alitalia
ITALY'S WORLD AIRLINE



To: Tour Director, Alitalia
1014 West Georgia Street,
Vancouver, B.C.
Please send me full details of the Alitalia Extra-Value Vacation to Portugal, Spain and Morocco.
Name
Address
City
Province
My travel agent is

An Outstanding Conducted "Traveleers" Tour of England, Scotland, Wales and Ireland.
21 Days ★ July 10 to 31 From Vancouver.

Enjoy visiting the famous cities of Great Britain — Limerick, Aberdeen, Edinburgh, Shrewsbury: seeing places steeped in history — Blarney Castle, Stratford-On-Avon, Tower of London and most important, with a congenial small group of local traveling companions. You will overnight in comfortable accommodations spending two nights at the famous Gleneagles Hotel. In addition to including breakfast and dinner daily and traveling by special charter deluxe motor coach you will have the services of a pleasant and fully experienced 'TRAVELEERS' tour escort from Vancouver to Vancouver.

TRAVELEYDEN TOURS 388-4201
768 FORT STREET



—CP Wirephoto

THE NEW FRUIT and vegetable market of Covent Gardens will look like this, according to an architect's sketch, when it moves from its location in the centre of London to the south side of the Thames River, five miles away. The market was granted a royal charter by Charles II in 1670.

BECAUSE OF AN ORANGE SELLER

$450 Million Moving Job

By JOHN LeBLANC

LONDON (CP) — An eye-catching orange seller named Nell Gwyn sold her wares in Drury Lane more than 300 years ago, and that's much of the reason why London is wrestling with a $450,000,000 moving job.

Saucy Nell became the mistress of King Charles II and gave him a couple of children and a warm feeling for fruit pedlars and the theatrical district where she came to perform on stage. One result was that the monarch bestowed a royal charter on nearby Covent Garden, London's huge fruit-vegetable-flower market now in the process of upheaval.

Covent Garden, in almost the geographical centre of London, is to have a 300th birthday party on May 9—the band will be playing such appropriate tunes as Yes We Have No Bananas—and then its 4,500 regulars will think gloomily of packing up and shifting to the other (south) side of the Thames about five miles away.

SQUABBLE BEGINS

The move will touch off what experts describe as the greatest and most expensive job of redevelopment since the Great Fire of 1666. And several municipal authorities are squabbling over how to handle it.

It has been in the works for many years and the actual shift of the food-sellers—apart from longer-term rebuilding in the general area of Covent Garden—is due for 1973. But no one among the brigade of midnight-to-dawn barrow-trundlers and pedlars really believes it will ever happen.

"You're jokin', me old darlin'," said a skeptical porter shoving a load of tomatoes. "We've been 'moving' since bloody Dunkerque (1940) and ain't budged an inch yet."

Covent Garden indeed hasn't budged since 1670 when high-living Charles II granted to William, Earl of Bedford, the right to set up a market in "a place commonly called the Piazza near the Church of St. Paul, Covent Garden." Covent was a shortening of convent, of which there was one near the site.

An ancestor of the earl had commissioned architect Inigo Jones near the end of the 16th century to modernize the site on which the earl lived, with the idea of making money by clearing an accumulation of dilapidated buildings for the finest building location in the land.

Jones, creator of some of Britain's finest structures of his time, came up with a grandiose scheme on the model of the Piazza at Leghorn in Italy. The purse-watching earl cut out the fancy flourishes but the name Piazza stuck for a long time.

By the time of Charles II Londoners and country folk had set up shop outside the Piazza walls and the then earl —with Charles's royal blessing—decided to give cutlery maker Adam Piggott and candle maker Thomas Day the right to set up stalls and sheds for selling produce outside his own garden.

Over the years Inigo Jones's arcades and houses fell into disrepair and disrepute. By the mid-18th century the nobility had gone. And as the fashionable tenants moved out many of the fine old houses were turned into boozing and gambling dens and brothels.

Some preserved their character. On the west side of the market square stands the "actors' church" of St. Paul's, Covent Garden. It has been described by connoisseurs as a curious barn-like building, but designer Jones called it "the handsomest barn in Europe."

NELL PLAYED NEARBY

Covent Garden Theatre, the home of opera and ballet in London, stands on its east side, the third to be built on the site since 1732. And across the road is the Bow Street police station from which the historic Bow Street Runners (nicknamed Robin Redbreasts from their flashy jackets) chased criminals as the forerunners of Scotland Yard.

Nearby, too, is the site of the old Drury Lane Theatre—where Nell Gwyn played low-comedy parts—still bearing a successor theatre of the same name.

Covent Garden itself became in time the largest horticultural market in the world, handling 15 per cent of all the fruit and vegetables grown in Britain along with much from the Continent, and acting as price-setter for field products.

One of the sights of London for tourists used to be Covent Garden porters rushing around balancing as many as a dozen wicker baskets on their heads. But that went out at about the time of the start of the Second World War.

Now it's push-barrows and trucks in the old place, and at the new site it will be automation, fork-lifts and multi-storey car parks.

The Nine Elms location south of the Thames and alongside the railway tracks in the Battersea district will have an expansive 64 acres which now are being bulldozed of old warehouses and miscellaneous other clutter.

This compares with about 30 acres at the old stand, giving lots of elbow room for the hucksters apart from dispensing with the traffic chaos their suppliers create in the close confines of London's medieval street system.

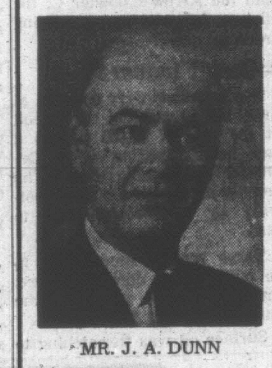
"You get these huge things coming over from the Continent," says staff supervisor Sidney Evans, looking at a 20-ton truck carrying cauliflower from Italy. "Very confusing at times, because the drivers can't speak a word of English."

One result of this traffic jam-up has been to send down the volume of business at the market as more and more traders bypass the congestion and buy and sell direct at the ports or railway stations. The authorities hope the new site will help cure this.

High-Wire Thieves

SAN ANTONIO, Tex. (AP) — High-wire artists are at work here, but they're not the circus variety. Sheriff's deputies report thieves are scaling utility poles along the Missouri-Pacific Railroad tracks in South Bexar County and stealing thousands of feet of copper wire from inactive circuits.

EATON'S
Hearing Aid Centre



MR. J. A. DUNN
Omnitron Hearing Aids

Listen to the Sounds of Spring with an "Omnitron" hearing aid. Designed for your comfort. Specially priced. As low as 99.00

We Carry a Complete Line of Aids — Rechargeable Hearing Aids. No more batteries to buy.

Guaranteed Repairs

4th Floor at the Elevator

SERVING ALL GREATER VICTORIA
With a dignified service in your community



SANDS
"Memorial Chapel of Chimes", Quadra at North Park Street, Victoria, B.C. 383-7511.



SANDS
"Funeral Chapel of Roses", Fourth Street at Sidney Ave., Sidney, B.C. 656-2932.



SANDS
"Funeral Chapel of Heather", Colwood Corners, Colwood, B.C. 478-3821.

SERVING VICTORIA FOR 57 YEARS

Sands
MORTUARY LIMITED

SHE THINKS . . . IT RAINS

LONDON (UPI) — A housewife said this week she is making it rain 3,000 miles away in Canada so that seal hunts will be washed out.

Doris Munday said she conjured up Canada's rains just sitting in her Brook Green parlor and "thinking very hard."

That way, said Mrs. Munday, she has caused the torrential rains reported here to have cancelled out many seal-hunting operations, just as she had earlier ended droughts in India, China and the United States and caused hail to fall on an English cricket ground.

"Nobody ever believes me," Mrs. Munday said.

"There's no mumbo-jumbo, no incantations, no witchcraft — I just think very hard, concentrate on what I want the weather to do, and it works. At least, it works 90 per cent of the time . . .

"I love animals, and when I read about these poor little creatures being clubbed to death (in Canada), I got angry," she said.

"So I made it rain."

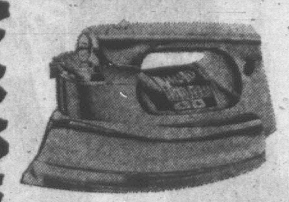
CAPITAL

INFLATION FIGHTER SPRING SALE

CONTINUES!

Shop and Save On These Great Specials Mon. through Sat., April 4th

Proctor "Citation"
STEAM IRON



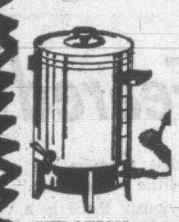
Steam and dry iron—1-YEAR REPLACEMENT GUARANTEE! White bakelite handle, colored fabric selector and chromed soleplate. Reg. 14.95 each, INFLATION FIGHTER SALE 11.99

Proctor "Citation"
2-Slice Toaster



Another quality PROCTOR "CITATION" product! Deluxe 2-slice toaster — chrome sides with white bakelite ends and color selector from light to dark. Regular 15.95 each. INFLATION FIGHTER PRICE 13.49

PARTY PERK



WEST BEND 25-CUP polished aluminum automatic percolator for large gatherings and clubs, etc. Complete with cord. Reg. 18.95. INFLATION FIGHTER SALE 13.88

WAFFLE IRON

TOASTESS Combination waffle iron and griddle. A lovely gift item or great for home use. Regular low price 12.95 each. INFLATION FIGHTER SALE 9.99

CUTLERY SET

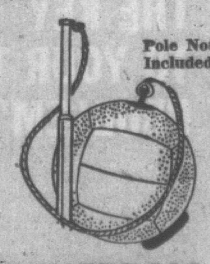
24-piece stainless steel cutlery set in a see-through gift box. RAINBOW pattern—6 each knives, forks, teaspoons and tablespoons. Reg. 7.95 set. INFLATION FIGHTER SALE 5.99

IRONING BOARD

Micro mesh top ironing board with tubular steel legs and rubber tipped feet. Adjustable to several heights. Regular low price 8.95 each. INFLATION FIGHTER SALE 6.99

FLOWER BASKETS

Hanging cedar flower baskets to brighten up porches, etc. Assorted shapes and sizes from 6" to 9" deep. Regular low price 1.39 each. FIGHTER INFLATION SALE 1.00



Pole Not Included

TETHERBALL

Top quality tetherball complete with nylon cord. Give the children hours of healthful exercise and fun! INFLATION FIGHTER SALE 3.99

HIP WADERS

Top Quality rubber hip waders — made in Czechoslovakia. Olive green with slip resistant soles. Sizes 6-12. Ideal for fishermen, etc. Regular 12.95 pair. INFLATION FIGHTER PRICE 9.99

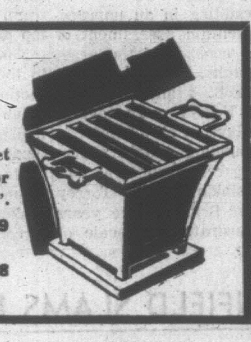


PACKSACK

European-made with top quality drill — ideal for hikers, scouts, mountaineers, etc. Features large front pocket, 2 side pockets and top quality leather shoulder straps. Regular 9.95 each. INFLATION FIGHTER SALE 7.49

HIBACHIS

Black cast iron hibachis with wooden feet and chromed grill. A gourmet special for use outdoors or in your fireplace. 10" x 10". Reg. 7.95. INFLATION FIGHTER SALE 4.99
10" x 17". Reg. 12.75. INFLATION FIGHTER PRICE 8.88



TANK SPRAYERS

Take advantage of the timely savings on top quality HUDSON sprayers for shrubs, fruit trees, flowers or garden use.

NO. 6116 WINNER
Galv. tank — 2 gal (U.S.). 26" hose and 1¼" pump. Reg. 12.50. INFLATION FIGHTER SALE 10.88

NO. 610 LEADER
3 U.S. gal. galv. tank with 60" dura-cil hose and adjustable roto spray nozzle. Reg. 19.95. INFLATION FIGHTER SALE 15.88

NO. 6201 WEEDSHOOTER
Specially made for weed and crab grass killers. 1½ gal. tank. Reg. 11.50. INFLATION FIGHTER SALE 9.88

NO. 6220 BUGWISER
3 gal. galv tank, 30" hose, with back strap—18" extension tube. Reg. 15.50. INFLATION FIGHTER SALE 12.88

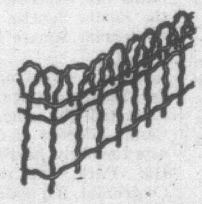


LIGHT FIXTURE

Ideal for dining room, living room or bedrooms. 12" x 12" decorated glass shade in WHITE, PINK or BLUE with 2-bulb ceiling attachment. INFLATION FIGHTER SALE 1.79

Turtlewax

18 fluid oz. bottle "hard-shell" turtlewax — give your car or truck a spring spruce up! Regular low price 1.89 bottle. INFLATION FIGHTER SALE 1.39



FOLDING FENCE

10 feet long by 18" high, green-enamelled steel foldtecting small shrubs or flower gardens, etc. Regular 1.89 pkg. INFLATION FIGHTER SALE 1.39

FABRIC SALE

The 98c Yard Inflation Fighter Sale Continues at Capital

Rayons, Fiberglas, printed hopsack for drapes, pant and slack suiting. Printed cottons, linens, sport-sheen, printed rayons—patterns and plains for sportswear, dresses. Save now on Spring and Summer fabrics.

Reg. 1.49 to 2.49 yard

INFLATION FIGHTER PRICE YD. 98c

SHOP FRIDAY 9-9,
DAILY 'TIL 5:30

THERE'S MORE FOR YOU DOWNTOWN

CAPITAL IRON & METALS LTD.

1832 STORE STREET
385-9703

FREE PARKING IN CAPITAL'S LARGE PARKING LOT

Chedabucto Bay Cleanup Provides Valuable Experience

By KEN KELLY

OTTAWA (CP)—The environmental laundering now going on in Canso Strait off Nova Scotia will have a national and international impact for years to come.

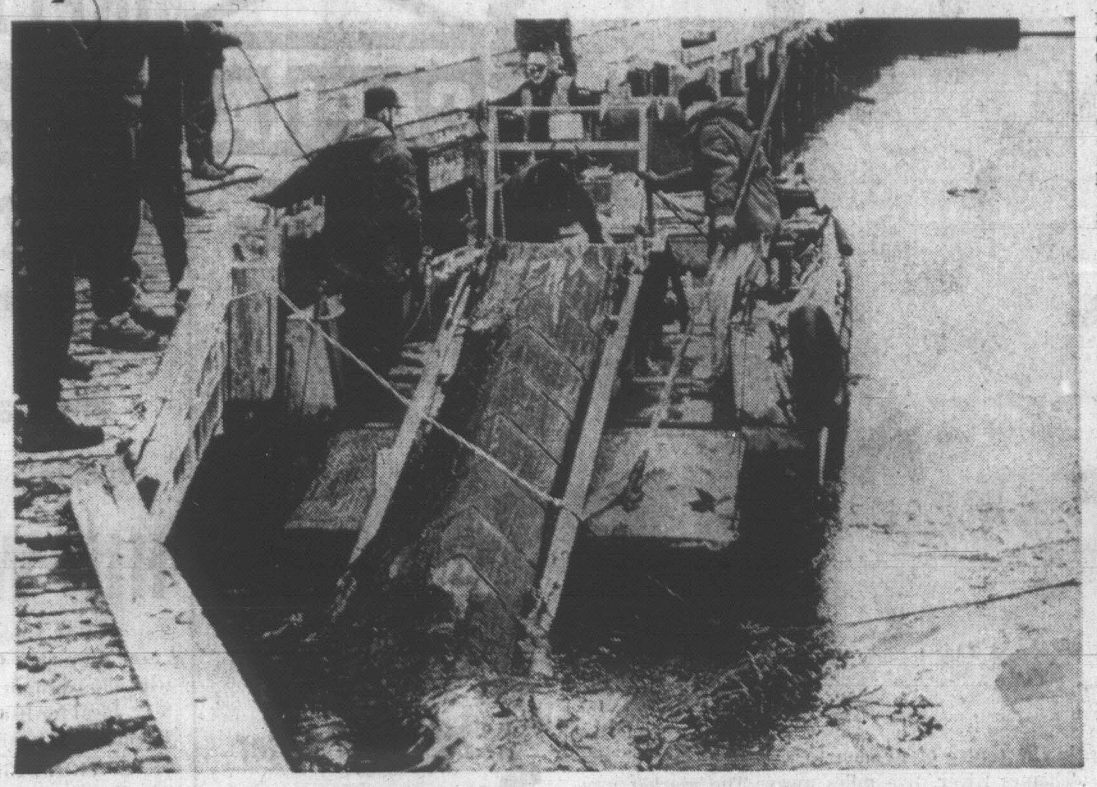
It has led, for example, to successful use of giant "roller towels" that mop the water's surface of oil spilled from the sunken tanker Arrow.

It is creating a blueprint and a tested organization for handling future marine oil pollution disasters.

"I don't think anybody appreciates the magnitude of this whole thing," says Dr. Harry Sheffer, vice-chairman of the Defence Research Board and No. 2 man of the huge cleanup organization.

"It is a major scientific experiment, even if it was not planned that way."

Probably 100 scientists are engaged. With any luck, mainly good weather, the major part of the cleaneup operation should be finished in early April.



MOPPING UP the black tide of bunker oil from the Liberian tanker Arrow, broken and sunk in Chedabucto Bay off Nova Scotia, is the oleovator (above), the machine designed by Victoria scientist Richard Sewell of the Defence Research Board. His brother, Norman Sewell, head of R.B.H. Cybernetics, Patents and Processes Ltd., reports that two more machines are being built at Port Hawkesbury Shipyard in Nova Scotia for the anti-pollution fight. The local machine, says Newell, has proven more efficient than others tried at the site.

Implications for Future

Dr. Sheffer says the mop-up will cost far more than the $1,300,000 available via the insurance carried by the ship owners, and just who pays the bill remains to be settled.

Implications of the Arrow disaster also apply to future tanker operations in the Canadian Arctic where the passage of the super-tanker Manhattan raised spectres of a similar sinking magnified a hundred fold.

The Arrow incident will bring about a code of laws governing the conduct of oil-carrying vessels off Canadian coasts. Other countries with equally vulnerable coasts are watching for it with lively interest.

It is resulting in an unprecedented scientific assessment of the whole ecology of the area, to last months. The Arrow went aground Feb. 4 and broke up and sank Feb. 12 with several million gallons of oil aboard.

The grounding caught everyone unprepared, despite the fact that the sinking of the Torrey Canyon off Britain three years ago demonstrated the scale of disaster that follows loss of an oil tanker at sea.

The government stepped in with a cleanup task force under Dr. Patrick McTaggart-Cowan, executive director of the Science Council of Canada, and Dr. Sheffer.

Anti-pollution measure for the Torrey Canyon centred on bombing, burning or chemical dispersants which, in effect, spread the pollution. The Arrow team aimed at containing the spilled oil, recovering oil still trapped in the hulk, cleaning the surface and clearing the fouled beaches.

Dr. Sheffer said in an interview that recovery of an estimated 1,500,000 gallons of oil from the sunken hulk was given top priority.

Navy divers attached a pipe to the deck plates of the stern section using explosive bolts. A valve was attached, a hole was drilled through the plate and a flexible hose attached to carry oil to the surface.

Anchored above was the tanker barge Whale. Steam was forced down one hose line into the molasses-thick "bunker" oil to heat it enough to pump it up through another hose to the Whale's 500,000-gallon tanks.

The pumps lifted 195,000 gallons before a fierce storm broke two of the four mooring lines of the Whale and temporarily stopped that salvage. It was then decided to increase the number of outlets to five.

DIVERS ARE HEROES

The eight navy divers have been the heroes of this operation, working in 34-degree water 90 feet down. They were able to stay on the job only for 30-minute stints before surfacing to rest and thaw out.

Dr. Sheffer said the cleanup team is confident all the trapped oil can be pumped to the surface.

VICTORIAN

Next in priority are the masses of thick oil spread over the waters of the strait, buffeted by wind and tide and fouling the beaches. After more than a month, it had become an emulsion of 60 per cent sea water and 40 per cent oil.

A machine invented by Richard Sewell, a Defence Research Establishment employee on the Pacific Coast, was flown with the inventor to Port Hawkesbury, N.S., where the cleanup team has headquarters, complete with a major communications centre and helicopters.

Mr. Sewell's invention is a terry cloth-on canvas rig, like a giant roller towel with a wringer on the end. Dubbed the "slick-licker," it was designed to mop up much lighter grades of oil than the Arrow's bunker C, the thickest dregs of the oil refining process.

COULDN'T DIGEST IT

The scientists were doubtful at first, but it whisked up the oil at the rate of 40,000 gallons a day before getting what Dr. Sheffer calls "indigestion." The heavier oil caused the three-foot-wide by 11-foot-long mop to jam.

Three revised models are to be put to work during the next few weeks to complete the surface cleaning job.

Surface oil was threatening to foul a stretch of valuable resort beach along Lennox Passage. Ninety-thousand tons of rock fill were dumped across one end of the passage to close it off.

Then there were the fish-processing plants in the general area—at Canso, south of the wreck, and at Petit-de-Grat, east of it. They use huge quantities of sea water daily.

For the Canso plant, an alternate fresh-water supply was arranged through the town, which drew its water from a nearby lake. The town then was linked with a second lake because of the heavy requirements of the fish plant.

At Petit, filters were installed at the surface end of the sea-water intake pipe where they are accessible for the frequent cleaning forced by clogging oil.

LOBSTERS NOT HURT

Fishermen, with the lobster season opening between April 10 and April 30, wanted to know by mid-March whether it was worth getting ready for a new season. Fisheries Research Board and fisheries department divers established that none of the flora or fauna under the strait had been harmed.

For nets and gear fouled with oil, the cleanup team began developing a "laundromat," scheduled for delivery from Halifax in late March. They figured it worth while to spend $1,000 cleaning a $25,000 purse seine, for example, rather than to replace the net.

With rumors flying around the small fishing communities along the strait, the team drew up a public relations campaign that included regular visits to local government bodies to tell them the facts, plus bus tours of 30 school children a day through the cleanup area where lectures explained what was going on.

"The atmosphere was quite hostile the first day or two we were on the job but now the people there are our greatest friends," Dr. Sheffer said.

PREPARE FOR WORST

The team also devised a contingency plan to go into operation should the oil trapped in the sunken hulk break loose before it can all be pumped to the surface. It it heads to the open sea, a chemical which goes by the name Kontax, a mixture of sodium and calcium carbide, will be spread on it.

On contact with water, the compound bursts into a hot flame which has proved under test capable of igniting the heavy crude oil.

The final stage will be mopping up the beaches. Peat moss is to be spread to soak up as much oil as possible. It holds up to 10 times its own weight in bunker C. The oil-impregnated moss then will be buried or otherwise disposed of.

Some beaches will have to be partly stripped of sand, but only those that the team has been able to identify as areas where sand cover is replaced rapidly by wave action.

A local organization of fishermen, the Association of Concern, has volunteered manpower for the beach cleanup. The team also can call on 100 sailors who can be brought by helicopter from Halifax within an hour.

DRIVEN ON ROCK

One deciding factor will be the decision of the formal inquiry which opened in Halifax in late March. It will try to determine, among other things, what the Arrow was doing at the point in Canso Strait, close enough to Cerebus Rock to be driven on it in a storm. Locally, the rock is being Called Onassis Knoll for Greek shipping magnate Aristotle Onassis who owned the Arrow. The spilled oil has been dubbed Onassis Molasses.

The scientists will keep an eye on the area for weeks after the cleanup operation ends, checking for damage to the undersea life.

The team itself expects to take up to six months to draft a major report on the disaster and on how to beat similar events, complete with recommendations for legislative action.

Everything Reduced!
DURING
ANNIVERSARY
SALE
at the
ROCKHOUND
SHOP
850 TOLMIE
(Near Mayfair Centre)
388-5341 Closed Mondays
For All Rock Hobby Items
and
B.C. JADE
Rhodonite, Agate and Other
Stone Jewelry
Everything Reduced
For 10 Days!

WHERE THE PEOPLE ARE
CJVI
DIAL 900

STANFIELD SLAMS INFORMATION CANADA

Grit 'Propaganda Machine' Feared

Times News Services

TORONTO — Opposition Leader Robert Stanfield this week said he will abolish Information Canada if he becomes prime minister because it could become a partisan government propaganda machine.

Establishment of the new agency to co-ordinate all federal information officers under a single director "is the most ominous single step . . . by a government which is becoming disturbingly more authoritarian," he told a Progressive Conservative dinner meeting here.

He contended both the cabinet minister and civil servant designated to run and report to Parliament in the agency already have expressed views arousing alarm that Information Canada will become the propaganda arm of the Liberal party.

The Tory leader said minimum safeguards demanded that an opposition MP should be chairman of the parliamentary committee assigned to observe the agency's operations and an independent "propaganda watchdog" should be appointed to maintain a day-to-day examination, functioning like the auditor-general watching government finances.

"I fear that even these steps will prove an inadequate safeguard and a Progressive Conservative government, when elected, will dismantle Information Canada," Stanfield said.

He added that while he agreed with the objective of telling the federal government story to Canadians, Information Canada was not the way to do it because it creates "an instrument of propaganda so powerful that it invites abuse."

MEN IN CHARGE

Stanfield said the agency was being justified "in the name of efficiency as, through time, so many assaults upon freedom have been justified" and cited some of his objections to the men being put in charge.

Last Friday a Canadian Press story from Ottawa reported that potential appointees to Information Canada were being screened and recommended by officials of the Liberal Federation of Canada.

Shortly after it was issued minister without portfolio Corbet Stanbury personally intervened to request CP to kill the story.

Stanfield said whether the news report was true or not is really beside the point.

"What is instructive is the behavior of the minister who will oversee Information Canada. Rather than simply issue a denial — which is what most politicians do when we feel we are misquoted, which is probably most of the time — the minister intervened directly, to kill the story.

"If the minister's intervention sets a pattern for Information Canada, the press in Canada will in effect be under seige, and the citizen will know much less than he needs to know," said Stanfield.

He recalled that director designate of Information Canada, Jean-Louis Gagnon had assured Canadians it would deal only with information, in a speech this week to 400 federal information officers in Ottawa.

Later, however, Gagnon was asked how Information Canada would deal with politicians who release a flood of press releases for "political purposes only." His answer was that "maybe we could use a little propaganda."

"Obviously there is a very thin line between propaganda and information. We will need better safeguards than the good-will of Mr. Gagnon," said Stanfield.

LIBERAL EDITOR

Stanfield said Gagnon had made a contribution to Canada as co-chairman of the royal commission on bilingualism and biculturalism.

However in Who's Who he is identified as: the founding editor of La Reforme, the house organ of the Liberal Party of Quebec; a founding member of the Liberal Federation of Quebec; and president for three years of the "Commission de Publicite et de Propagande" of the Liberal Federation of Quebec."

Stanfield said, with the potential for abuse of Information Canada, there is understandable concern that the director should be the former editor of a Liberal Party house organ.

Physicist Earns PhD

Victoria physicist Richard A. Gough has received a PhD from McMaster University in Hamilton, Ont. for his study of nuclear reactions.

Gough's parents are Mr. and Mrs. R. S. Gough, 1161 Rockland.

He won the Governor-General's Medal in 1965 when he led the University of Victoria's graduating class.

His research was conducted at McMaster, Yale and Texas A and M.

Gough will continue studies in nuclear physics at the Berkeley campus of the University of California under a National Research Council fellowship.

Achievers Celebrate With Fair

The Mayfair Shopping Center will be the scene of this year's Junior Achievement Trade Fair.

The fair will be held April 3 and 4 on the main floor of Woodwards Department Store and will feature representation from nine Junior Achievement companies and the Junior Achievement Bank.

It will be held on Friday from 9 a.m. to 9 p.m. and from 9:30 a.m. to 6 p.m. on Saturday. Purchases may be made and all companies are to be manned by Junior Achievement personnel.

Sunrise Service Set for Square

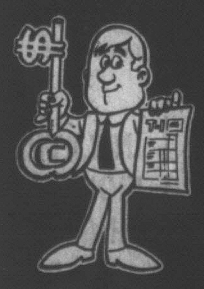
Men and women of many faiths are expected to attend the Easter Sunrise service in Centennial Square Sunday at 7:45 a.m.

For 27 consecutive years, this Easter service has been promoted by the Victoria Camp, Gideons of Canada. It was formerly held in Beacon Hill Park, but moved to Centennial Square during Canada's centennial year.

Music will be led by the Salvation Army Citadel Band and a male chorus conducted by Helmut Janzen. Rev. Paul Hawkes, pastor of Glad Tidings Tabernacle in Victoria, will give the Easter message.

MAN ... WHAT A DEAL!
Replace Your
MUFFLER
1/3 OFF
CORNELL
Chevrolet Cadillac Oldsmobile
3050 DOUGLAS 385-5777

INCOME TAX



Charlie says . . .
"CEN-TA IS THE KEY TO YOUR TAX PROBLEM"
This year save worry, work, and possibly even money. Bring your tax problem to us. Knowing taxes is our business. We're quick, reliable, and our service is GUARANTEED at Cen-Ta, satisfaction or your money refunded.
$5 up
CEN-TA
Canada's Friendly Tax Clinic
941 YATES ST.
Weekdays: 9 a.m. to 9 p.m.; Saturdays: 9 to 5
385-6121
—NO APPOINTMENT NECESSARY—

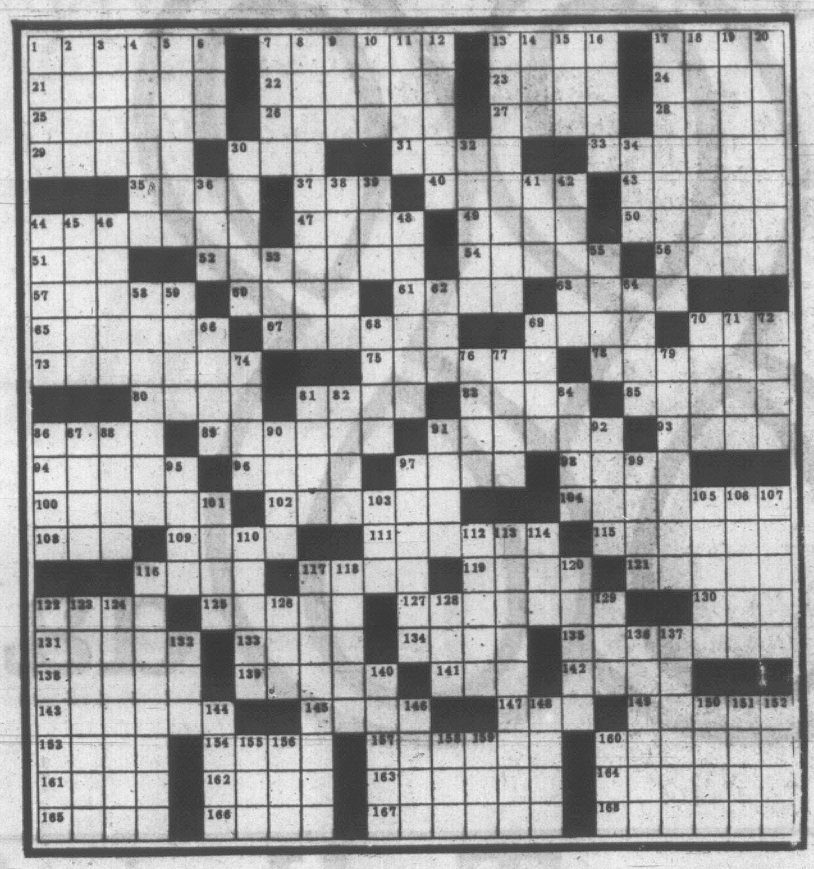
CONSERVATIVES
ANNUAL MEETING
OF
VICTORIA PROGRESSIVE CONSERVATIVE ASSOCIATION
Thursday, April 2, 1970
War Amputations of Canada Hall
1610 Oak Bay Ave.
ELECTION OF OFFICERS
GUEST SPEAKERS REFRESHMENTS
M. C. MANNING
Secretary
Box 102

It's Easy to Get Cash When You Use
The Victoria Daily Newspapers
CLASSIFIED ADS
When you want a welcome boost to your family budget, run a hard-working classified ad in this paper. Here you find a continuous market for your unwanted items: furniture, rugs, drapes, appliances, bicycles, record players, sports equipment, typewriters, power tools, ANYTHING!
Phone Your Ad In To Catch the Next Edition



VICTORIA'S DAILY NEWSPAPERS
Classified Advertising Department Phone 386-2121

WEEKLY PUZZLE



ACROSS

1 More immense.
7 "The Lord has —."
13 Iris.
17 Estuary of the Amazon.
21 Yearn.
22 Jai alai.
23 Adore.
24 Abbot in Madrid.
25 Long, wearying times.
26 Inclines.
27 Solar disc.
28 Carnelian.
29 Used up.
30 Meadow.
31 "— of Eden."
33 Important feast day.
35 Hurdy-gurdy.
37 Article.
40 Afterward.
43 Please: Ger.
44 Giving directions: 2 wds.
47 Scottish island.
49 Tissue.
50 Centres.
51 Teutonic sea goddess.
52 Monkeys.
54 Exacerbated.
56 Cape.
57 Domestic slaves.
60 Repenter.
61 Receptacles.
62 Greek underground movement.
65 Forever: poet.
67 Ascetic.
69 Mine entrance.
70 Fruit drink.
73 Easter homilies.
75 Genuflects.
78 Latin American dances.
80 Favorite
81 Mixtures of black and white.
83 Desserts.
85 Greets.
86 Hunting dog.
89 Reddish browns.
91 Jolly Roger.
93 Part.
94 Triangular tracts.
96 Mend.
97 Alencon, for one.
98 State.
100 Effacer
102 Farewells.
104 Akin.
108 Salt: Fr.
109 Destitute.
111 Property.
115 Irony.
116 Traffic sign.
117 Cheerful tune.
119 — an ear.
121 Approaches.
122 Shine.
125 Feasted.
127 Plead.
130 So. Korean soldier.
131 Fray.
133 Diplomatic missive.
134 20 quires.
135 Shrews.
138 Perfect.
139 chemical compound.
141 Onassis, to Jackie.
142 Eastern potentate.
143 Periwinkle.
145 Brother of Jacob.
147 Sign of recognition.
149 Flower part.
153 French cleric.
154 Animal's den.
157 Catchword or motto.
160 Sprinkle.
161 Hide: Fr.
162 "Walk a — for . . ."
163 Roof of the mouth.
164 Changes.
165 Easter symbols.
166 Vehicle.
167 Bits: obs.
168 Pasty materials.

DOWN

1 Flower holder
2 Continent
3 Small barracuda
4 Wild felines
5 Before this: poet
6 Legal thing
7 Church part
8 Easter visitors
9 Stevedores' union: Init.
10 — of God
11 Diminutive ending
12 — cartilage
13 Blarneys
14 Much
15 — Maria
16 Nickname
17 Violent emotions
18 Boot in Paris
19 Scarcities: Fr.
20 House number
30 Stratum
32 Rich material
34 Rudiments
36 Hebrew letter
38 Garden workers
39 Within: comb. form
41 Guido's high note
42 Estimated
44 Dogwood and pine
45 Hurry
46 —sanctum
48 — day: 2 Wds.
53 Herb grace
55 Redact
58 Costly furs
59 Prune: Scot.
62 Sheepcote
64 Arctic exploration base
66 Son of Seth.
68 Supplements
69 Yachting
70 Premium of exchange
71 Guy's companion
72 Being
74 Pung
76 Grandiose
77 Italian coins
79 Tell
81 Encircle
82 Hindu queen
84 Rigel, eg.
86 Lifespans
87 Knowledge
88 Salt sea in Russia
90 TV's Jack
91 Gone by
92 First lady and others
95 Fall month: abbr.
97 Sheen
99 Verve
101 Cross
103 Moray
105 Headdress
106 Boo boo
107 Office equipment
110 Conjecture
112 Church part
113 Finish
114 Compass reading
116 Perspires
117 Learned
118 Notions: Fr.
120 Passe
122 Make a face
123 Insect
124 Too large: 2 Wds.
126 Us: Sp.
128 Teachers' group
129 Head covering
132 Licentiate in law: Abbr.
136 Small wave
137 Unexpected pleasures
140 Grates
144 Stately trees
146 Tartar militiaman
148 Certain monetary bills
150 Very: Fr.
151 Pertaining to soil: comb. form
152 More or —
155 Be indisposed
156 Chemical suffix
158 Bravo in Mexico
159 Wander aimlessly
160 Lose firmness

Answers to Previous Puzzle

P	A	N	Q	A	S		A	W	A	S	S		P	E	C	K		B	A	B	E	S
A	R	E	O	L	A		N	O	R	T	H		E	C	H	O		U	P	O	L	U
N	E	W	C	A	L	E	D	O	N	I	A		G	U	A	D	E	L	O	U	P	E
A	N	I		S	E	R	A		O	L	L	A		S	T	I	R	K		G	A	D
Y	A	R	D		S	A	M	S		L	E	N	A		H	A	G		C	A	S	E
		E	R	I		S	A	L	T		S	T	R	E	A	K		C	H	I	O	S
S	O	L	O	M	O	N		N	E	O	N		I	T	E	M		S	H	A	N	
C	H	A	N	N	E	L		T	R	A	N	G	E	L		S	T	A	R	V	E	S
O	R	N	E		T	A	B			M	A	U	L		A	W	E	D		I	R	A
T	E	D	D	Y		M	E	S	S	I	N	A		S	L	A	T		C	L	A	M
			A	C	E		L	E	N	T		S	I	G	M	A		A	L	T	O	
J	O	S	E	P	H		N	E	W	G	U	I	N	E	A		R	O	M	E	O	S
A	W	O	L		A	L	O	E	S		C	L	O	G		U	T	U				
I	L	U	S		S	A	R	K		S	K	E	W	E	R	S		T	I	C	A	L
L	E	T		A	S	I	A		F	L	E	X			A	B	S		C	U	B	A
S	T	H	E	N	I	C		P	R	A	T	E	R	S		D	U	R	A	M	E	N
		G	A	T	S		N	O	O	N		S	I	A	M		H	A	R	B	I	E
L	A	F	T	S		P	O	I	N	T	S			P	R	O	C		P	I	E	
E	G	O	S		C	A	W		D	E	A	F		A	I	A	R		A	R	G	S
S	H	R		G	O	T	H	A		D	I	O	S		V	Y	E	A		L	I	E
B	I	G	D	I	O	M	E	D	E		P	R	I	N	C	E	E	D	W	A	R	D
O	S	I	E	R		O	R	A	L		A	T	T	I	C		F	R	A	N	C	E
S	H	A	W	L		S	E	R	F		N	Y	S	S	A		S	A	N	D	E	R

FLASHBACK ON CANADA

Early Canadians Enjoyed Easter

By BOB BOWMAN

Easter was a happy time in French Canada. The coming of spring brought promise of fresh food supplies, and most people were also glad to see the end of Lenten restrictions. Although it was often difficult to cope with meatless days, Lent had to be strictly observed. Louis Gaboury, of the Island of Orleans, was caught eating meat in Lent without having obtained permission from the priest. He was sentenced to be tied to a stake for three hours and then be led to the door of the chapel where he would fall on his knees and ask pardon of God and the King.

It wasn't easy to get substitutes for meat during Lent, and many people ate eels which could usually be caught along the banks of the rivers. They were smoked, salted, and kept in barrels until they were needed during Lent. They were cooked by hanging them in chimneys so the fat oozed down and helped to keep the fires burning.

Although the early Canadians looked forward to the ice breaking spring, it was disastrous if warm weather came too soon. Pierre Charlevoix wrote a history of Canada in 1744 and explained "If a compleat thaw comes on, farewell to the yearly stocks of capon, quarters of beef and mutton, and fish which had been laid up in the granaries, depending on the continuance of the frost; so that in spite of the excessive severity of the cold, people are reduced to the necessity of wishing for its continuance."

Of course the men looked forward to the ice breaking up in the streams and rivers so they could go fishing. They had to give their seigneurs one of every dozen fish they caught, but they could expect to catch that many fish in those days of no water pollution.

In fact even Atlantic salmon went all the way up the St. Lawrence River and its tributaries. When John Graves Simcoe founded Toronto in 1793 it was possible to catch Atlantic salmon in the Don and Humber rivers which now flow through the city.

The Wonderful World of Animals



By DR. FRANK MILLER

In spring a young dog's fancy turns to what he has been favoring the rest of the year. But there's an urgency, for bitches tend to "blossom" in the spring. The mature dog-about-town takes all this in his stride, which may quicken a little. But he handles his romances with a certain canine aplomb. Not so the really young dog who answers the call for the first time. He may be a youngster who has never been out of the house before, alone. But now he's got to go and go he does, making a surprising dash for freedom — and probably making it when someone opens a door.

For the first time, he doesn't loiter nor look back. His nose knows she's out there, somewhere. But the ways of love are seldom smooth. And for the young dog-about-town who doesn't know the ropes, romance may be rocky indeed. Hazards for the hapless would-be Romeo include getting lost, or dog-napped, or picking up a poison, or being struck down by a car or beaten up by an irate owner of a bitch in heat. Finally, he can be torn to shreds by another, rougher, dog who insists on being first in line. These, and other risks make romance a hazard I can't heartily recommend — for a young dog, that is. I can't agree with so many who feel he should be entitled to take his chances for a little fun. "Let him live a little," they say. I'll go along with that. But his chances for living a little, no, a lot longer — will be better if he's not allowed to roam free. Tranquilizers? Maybe. More exercise? Definitely — but not of his own choosing. . . .

★ ★ ★

DEAR DR. MILLER: If a puppy is given a puppy shot and exposed to distemper, could it still come down with distemper later after the puppy shot had worn off? I understand the puppy shot that this pup had was good for two weeks. But then he got distemper a month after he was with this pup who already had it. How can something like this be avoided? — M.W.

DEAR M.W.: A puppy who is actually receiving protection from a serum injection would be protected from exposure to distemper. He would not be in danger later from the virus. He could not, in other words, carry the live virus around with him and be infected by it at a later date. If he did come down with distemper within a few weeks, it would be because (1) he was not actually protected at the time of the exposure to the virus and came down with it after a several week incubation period, or (2) he was exposed to the virus again after the temporary immunity conferred by the serum had run out.

★ ★ ★

DEAR DR. MILLER: Is it possible to cut a cat's claws without investing in a special cat clipper for this purpose? I wouldn't mind spending the money if I knew Doozie was going to let me keep cutting her nails. But I hate to have cutters on hand and find out she is going to refuse to let me cut them anyway. Will a heavy pair of scissors work temporarily?—N.D.

DEAR N.D.: A heavy pair of scissors will cut a cat's nails, but won't win any pussy-pleasing points in the process. They tend to shatter the nail and may cause painful pressure. However, you can use human nail clippers — the type with opposable, crescent shaped edges. These, especially the heavy pair for (human) toes, will do a good job on a cat's nail. For best results cut from side to side instead of up and down. Remember to clip off only the thin, curved tip of the claw. If you get into the "fat" part you will inevitably sever blood vessels and nerves. Only one such painful slip will make Doozie determined to "do it herself"



FINISH HIGH SCHOOL

At Home, Prepare for Provincial or College Entrance Exams

Write Or Telephone For FREE Information

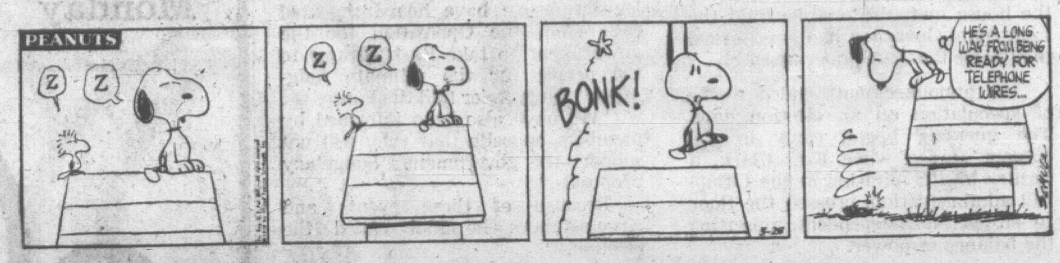
NATIONAL COLLEGE (B.C.)

1707 Carnegie Crescent, Victoria 383-9126

A Canadian School — Across Canada



PEANUTS



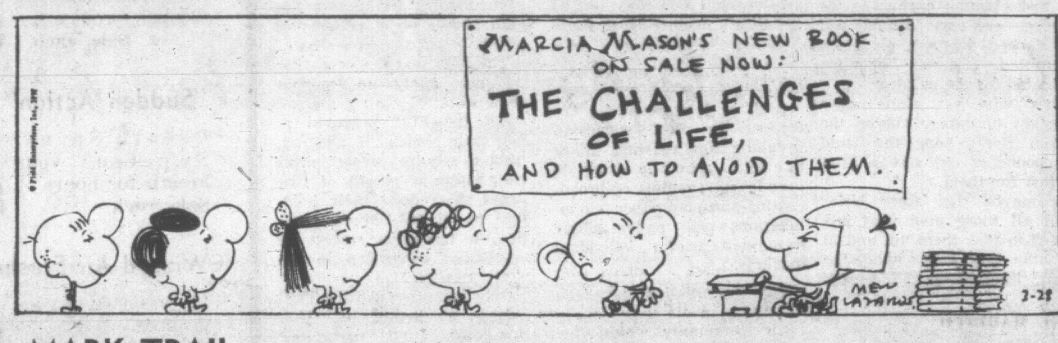
WIZARD OF ID



APARTMENT 3-G



MISS PEACH



MARK TRAIL



B.C.



EB AND FLO



NANCY



Smallest Province Schedules Elections

CHARLOTTETOWN (CP) — Premier Alex Cambell, his Liberal government in danger of defeat by the Opposition in the Prince Edward Island legislature, announced Thursday that a provincial election will be held Monday, May 11.

Rising on a point of privilege as the house met, the premier said the Lieutenant-Governor had been asked to dissolve the 32-member assembly.

His announcementt ended weeks of speculation on an election date. The guessing began early in the current session when Keir Clark, a former health minister in the Campbell administration, crossed the floor to sit as an independent, upsetting the balance of power.

His defection left the government in a minority position. With the speaker able to vote only to break a tie, the 16 Liberals could have been defeated if all Conservative opposition members and Mr. Clark voted against it.

"Ever since the convening of this legislature we have heard repeated calls from the Opposition for the government to take its programs to the people for the ultimate judgment," the premier told the house.

"We have also been informed by members opposite that they will not support the government's budgetary proposals."

Because of these events and circumstances he had called the election.

Like a High School Dance But the People Are Older

By BOB MITCHELL

In some ways the scene at Holyrood House was like the high school dances of bygone years.

There were about 250 people in the room, most of them dancing to the beat of a rock band.

"Go in and have a look around, there's lotsa chicks," said Jim Rawlings, one of the founders of Victoria's Fifth Day Club.

It was midnight, still an hour to go before the party ended.

The girls wore semi-formal dresses—a few had pant-suits—while the men tried to look cool in their mandatory tie and jacket.

STRANGE TENSION

But beneath the alcohol-reinforced gaiety and restrained body movements there was a strange tension.

There weren't as many free women as Rawlings predicted: the majority had been staked out and claimed earlier in the evening, and now couples sat and danced together, obviously committed to not becoming separated for the duration.

Girls who sat alone were reluctant to dance. Maybe the Church Berry song the band was pounding out was a little too fast for them.

Or maybe they were bitter about all those men who just wanted to pick them up, and at the same time bitter about not letting themselves get picked up. . . .

NONE MARRIED

The Fifth Day is a club for single men and women between 21 and 35. Married couples are excluded.

It's called The Fifth Day because the club functions are usually held on Fridays, last working day of the week for working people.

For members ($8 a year) the Friday parties cost $1.50, and for non-members $2.50.

The Victoria club, only a month old, already has some 300 members. Parties have been held at the Empress Hotel and Holyrood.

Next club function is an Easter weekend trip to Las Vegas, along with members of the parent organization in Vancouver.

Next party is April 3 in the Georgian Lounge of the Empress.

The Vancouver Fifth Day club was started in 1967. Organizers found they had to organize Friday get-togethers by rotating between three downtown hotels because no one facility was big enough to accommodate crowds.

The club was started on the assumption cities like Victoria and Vancouver have multitudes of young, single, lonely people just itching to get together to have FUN, if only there was some place they could do so.

Good, clean fun is the overriding theme of Fifth Day publicity:

WEEKEND

"They know how to produce and how to have fun," says one sheet of the Fifth Day membership.

"When the weekend comes they turn their energy and attention to having fun," it blithely reiterates.

A couple of heavyweights are posted at the entrance to the party to keep out any "undesirables," Rawlings said.

These he defined as "hippies."

Not that anyone gets turned away for having long hair. He won't, so long as he wears a suit.

It's like the distinction between a respectable word like "swinger" and a not-so-respectable word like "hipster."

Airwave Monopolies Hit by U.S. Ruling

WASHINGTON (AP) — The U.S. Federal Communications Commission Thursday barred the future acquisition of more than one broadcasting station by a single owner in a single market.

And, in a proposal for the future, the FCC suggested breaking up existing mass media groups—multiple broadcasting outlets or broadcasting-plus-newspaper combinations—now under single ownership within individual markets.

The commission proposed dispersing media ownership in each community within five years, and envisaged a mass swapping of broadcast stations to allow present owners to scatter their holdings.

The one-to-a-market rule on future acquisitions is effective immediately, and marks the culmination of a proceeding which began two years ago.

The FCC said the new rules do not apply to present ownership.

But the FCC proposed a new rule which, if adopted, "would require present owners, within a period of five years, to reduce their holdings to an AM-FM combination, a television station or newspaper ownership in the same market.

Only two days ago the FCC issued a listing of U.S. broadcast and newspaper ownership, including 256 newspapers jointly owned by broadcast stations licenceholders in the same city.

No Blame Attached In Pedestrian Death

A coroner's jury Thursday said it was unfortunate that Bela William Dallos, 42, of 1317 Gladstone, had not been admitted to hospital as recommended by a psychiatrist on March 14.

Dallos dived under the wheels of a truck on March 19, the jury ruled.

The jury found that he met his death while his mind was disturbed and absolved truck driver William Hodgson, 1317 Gladstone, of all blame for the accident.

Evidence at the inquest disclosed that an unsuccessful attempt had been made to get Dallos admitted to the Eric Martin Institute five days before the accident.

He had seen a psychiatrist at that time, but not his own doctor.

The jury felt a mentally disturbed person should be under closer surveillance.

Where an individual could take his own life or the lives of others, and where a drug was being used to stabilize a patient, there should be a lapse in time of no more than 48 hours before he is seen by his doctor, the jury said.

Before the Judge

Isaac B. Brower-Berkhoven, 5304 Parker, was fined $300 for driving an auto when his blood-alcohol content was over .08 per cent.

He was apprehended March 6 about 10:40 p.m. after his car had hit a wall on Westing.

He had a breathalizer reading of .13 per cent at the time.

★ ★ ★

Daniel Norgaard, 33, of 876 Brett, was fined $350 for impaired driving and was prohibited from driving for four months.

He was involved in an accident at Gorge and Harriet Feb. 27 about 7 p.m.

★ ★ ★

George S. Jackson, 29, of Vancouver, was fined $500 for driving while his blood-alcohol content was over .08 per cent and it was recommended his licence be suspended for four months.

He was observed to drive across a double line on Douglas at a high rate of speed in order to pass two other vehicles March 2 about 11:15 p.m.

He gave a breathalyzer reading of .14 per cent at the time.

EATON'S



Count-the-Candy Contest March 25 to April 4th

Our bunny overdid it again! He's gone and eaten too many candies. How many is too many? Here's your chance to find out—and maybe win a prize. All you do is count the candies in his clear plastic tummy and enter the contest. You could win:

First Prize	Second Price	Third Prize
15.00	10.00	5.00

So hurry up and start counting . . . our bunny is in the Young Peoples World, Third Floor

Contest Open to Children up to 12 Years of Age
Contest Closes Saturday, April 4th

EATON'S

Savings Main Floor Monday

888 days

Drugs • Toiletries

"Eno" Fruit Salt
A sparkling antiacid. Large size. Sale, each 88c

"Dristan" Nasal Mist
Relief for sinus congestion. 15 c.c. Sale, pk. 88c

"Therablem" Ointment
Medicated ointment Treatment for blemish problems. 1¼-oz. Sale, each 88c

"Sudden Action"
Breath Spray. Sweetens your breath for hours. Sale, each 88c

Wizard Air Freshener
In assorted fragrances. Sale, 2 for 88c

Absorbent Cotton
One-pound rolls for household use. Sale, each 88c

"Rolaids" Antacid
Relief from upset stomach and indigestion. Bottles of 75 tablets. Sale, each 88c

"Band-Aid" Bandages
Assorted sizes. 100 in package. Sale, each pk. 88c

Ascorbic Acid Tablets
A valuable source of Vitamin "C". Bottles of 250. Sale, per bottle 88c

"Anacin" Tablets
Fast pain relief. Bottles of 100 tablets. Sale, per bottle 88c

Listerine Mouthwash
Antiseptic mouth wash and gargle. 14-oz. bottle. Sale, each 88c

Bromo Seltzer
For acid indigestion and upset stomachs. Family-size bottle. Sale, each 88c

"Imperial Leather" Soap
Hard milled import from England. 3 individually wrapped. Bath size cakes. Sale, per package 88c

Mirrors
Round-the-neck style. Use while applying makeup or setting hair. Sale, each 88c

Tooth Brushes
For the whole family. In assorted styles. Sale, 2 for 88c

Nail Brushes
Assorted styles and colours. Sale, 2 for 88c

Hair Brushes
Nylon bristles styling brush. Sale, each 88c

Johnson & Johnson Baby Soap
Mild and gentle for a baby's skin. 9 cakes. Sale 88c

Cosmetic Bags
For your purse or travel needs. Floral patterns. Sale, each 88c

Jergens Concentrate for Extra-Dry Skin
Relieves dry skin discomfort, soothes and penetrates. 4-oz. jar. Sale, each 88c

"Secret" Deodorant
For long lasting protection. 5-oz. aerosol tin. Sale, each 88c

Brylcreem
A "man's" hairdressing. King-size tube. Sale, each 88c

"Softique" Beauty Oil
Bath oil that makes skin feel soft and smooth. 2.5-oz. bottle. Sale, each 88c

Silvikrin Shampoo
For lovely hair, contains pure Silvikrin. 7-oz. bottle. Sale, each 88c

Nivea Milk
Skin conditioner. Cleans and beautifies. 3-oz. bottle. Sale, each 88c

Mennen "Skin Bracer"
After-shave lotion, refreshing and invigorating. 6-oz. bottle. Sale, each 88c

Mennen "Baby Magic"
A special protective lotion for the newborn's skin. 9-oz. bottle. Sale each 88c

"Sudden Beauty" Hair Spray
For that creative hair style. 16-oz. tin. Sale, each 88c

"Tame" Cream Rinse
Leaves hair tangle-free. Regular or extra conditioning. 8-oz. bottle. Sale, each 88c

Drugs and Sundries, Main Floor

Notions

Hot Plate Mats
Plastic straw mats, square and oval shape. Sale, 4 for 88c

Plastic Raincoats
Men's and ladies' raincoats for the sudden shower. Featherweight vinyl. S.M. for ladies, M.L. for men. Sale, each 88c

String Shopping Bag
Strong and durable. Folds into small size for easy carrying. Assorted colours. Sale, each 88c

"Ding-a-Lings" Apache Ties
36" long, two on a card. Twisted wool, for hair or neck. Sale, each 88c

Laundry Bag
Sturdy durable long wearing plastic protects against dust, has drawstring closure. Sale, each 88c

Plastic Rain Hats
Ties under chin, black and white, black and red. Sale, each 88c

Drip Dry Quartet
Set consists of two inflatable hangers, 2 plastic hose hangers. Sale, set 88c

Corduroy Pillow Covers
Zip-closing in assorted colours. Sale, each 88c

Plastic Shopping Bags
Heat sealed seams, floral and stripe patterns. Sale, each 88c

Men's Shoe Trees
Natural and brown wood. Metal spring shank. Sizes: 6-7, 8-10, 10-12. Sale, each 88c

Inflatable Plastic Pillow
Can be used for bath pillow or travelling. Sale, each 88c

Slippers
Ladies', children's stretch nylon and imitation leather. Sale, pair 88c

Children's Plastic Apron
Separate packets for crayons, scissors, change and other compartments. Sale, each 88c

Shoe Tote Bag
Plastic lined with drawstring. Corduroy. Black only. Sale, each 88c

Plastic Toy Animals
Ornaments of dogs, lambs, sheep and fawns, for the small fry in your family. Sale, 4 for 88c

Mixer Covers
Plastic, blue and red patterned, binding to match. Sale, each 88c

Notions, Main Floor

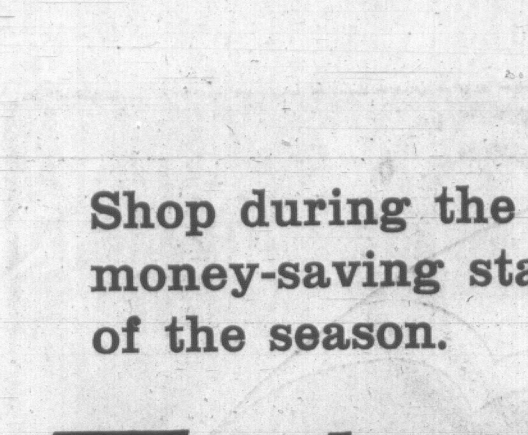
BUYLINE 388-4373

Store Information 382-7141
Residents of Cobble Hill, Jordan River, Port Renfrew and Gulf Islands, Call Toll Free ZENITH 15000

Shop during the most exciting, money-saving stationery sale of the season.

Eaton's 88 days

THERE'S MORE FOR YOU DOWNTOWN



Majestic Plastic Playing Cards

Good quality cards with a durable plastic coating. To clean just wipe with a damp cloth. In a variety of floral, animal and scenic designs. Single Bridge deck or Poker deck.
Sale, each 88c

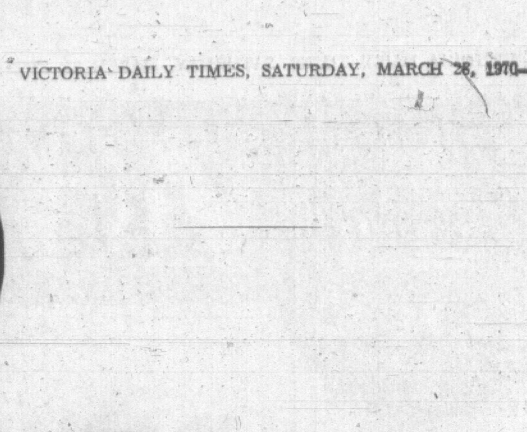


Scotch Brand Cellulose Tape

Designed for year-round uses in the home, office and school. Buy as much as you need to last you the year. Included are 3 rolls of 1010"x½" wide tape and dispenser. **Sale** 3 rolls 88c

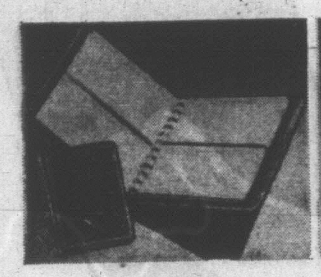
On Sale While Quantities Last Wednesday to Saturday!

Due to the response expected to this sale, we cannot promise delivery on our usual schedule, but deliveries will be made as promptly as possible.

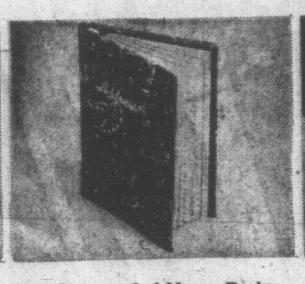


Colourful Playtime Project Paper

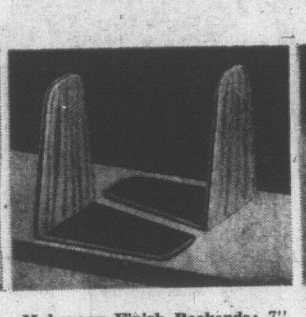
75 sheets of good sizes, 9" by 12" sheets in a wide variety of colours. Specially designed for cutting and pasting. Designed to give hours of quiet pleasure.
Sale, pkg. 88c



Handy Recipe Albums: Wipe clean Vinyl cover, clear plastic page protectors keep your recipe sheets clean.
Sale, each 88c



Telephone and Address Books: Compact size. Has rayon cover in a smart floral design. In assorted colours.
Sale, each 88c



Mahogany Finish Bookends: 7" size. Distinctive modern design. Metal base. Use for books or records.
Sale, pair 88c



Majestic Oil Markers: Set of 6 in a good assortment of permanent colours with oil base. For home or office.
Sale, set 88c



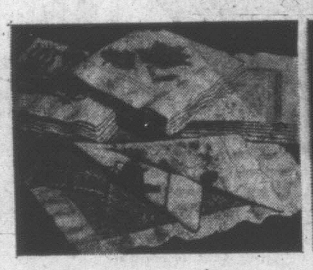
Hasti-Notes: 12 folded notes with envelopes. Choose from six distinctive designs. Great for quick notes.
Sale, box 88c



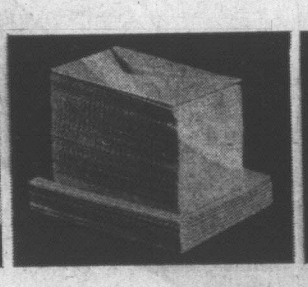
Felt Tip Marking Pens: 8 water colours with a wide point for art uses or colouring. In Vinyl pouch.
Sale, pkg. 88c



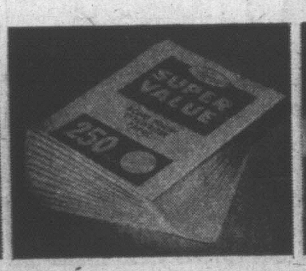
Metal Recipe Box: Decorated with bright, cheerful multi-coloured floral designs. Has file cards.
Sale, each 88c



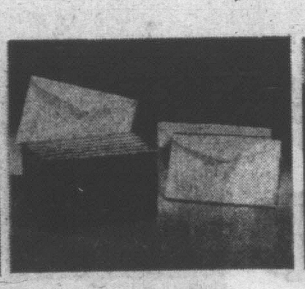
3 Packages of Serviettes: Stock up for the summer season with 3-ply serviettes. Assorted colourful designs
Sale 3 for 88c



Stationery Kit: 200-piece kit of social size notes. Kit contains 100 folded sheets and 100 envelopes.
Sale, kit 88c



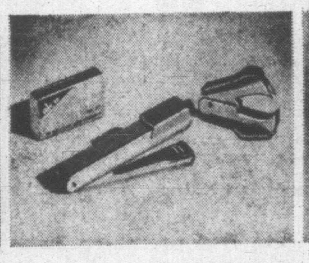
Typewriter Paper: White Bond for home, school or office typing. Paper size 8½x11". 250 sheets.
Sale, pkg. 88c



200 White Envelopes: For all your correspondence needs at home or at the office. 200 regular size envelopes.
Sale, box 88c



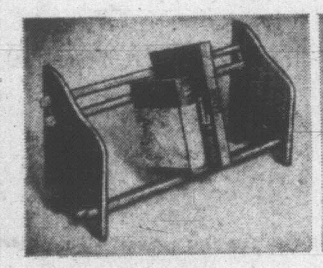
Pastel Note Kit: 160-piece kit for a very personalized note. Four shades in each kit. 100 sheets paper, 60 envelopes. **Sale, kit** 88c



All Purpose: Invaluable aid for students or households. Set in Vinyl case. Complete with 1000 staples, and staple remover. **Sale, each** 88c



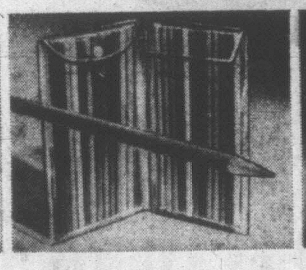
Utility Scratch Pad: 4 pkgs. of pads in each pack. Handy for memo's. Approximately 100 pages per pad.
Sale 4 pkgs. 88c



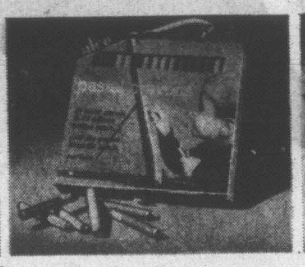
Hardwood Book Rack: Attractive walnut finish.. Easily assembled. Designed to hold almost any book.
Sale, each 88c



Five Year Diary: Marble textured simulated leather cover in assorted colours. Has lock and key.
Sale, each 88c



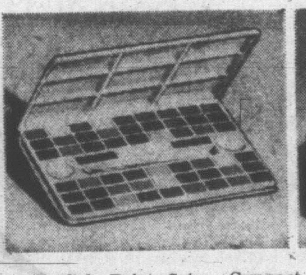
Coloured Pencil Set: For young students or small fry. 24 Canadian made pencils in a Vinyl pouch.
Sale, set 88c



36 Pastel Crayons: Colour like crayons and blend like regular pastels. Non-toxic. Great for artists.
Sale, 36 for 88c



Majestic Photo Album: Jumbo size, holds up to 52 photos, 3¼x4". Simulated marble-textured leather cover.
Sale, each 88c



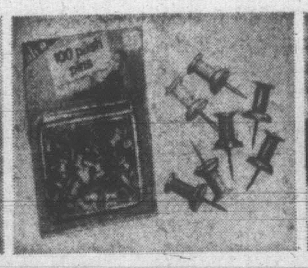
English Paint Sets: Compact metal box contains 56 different water colour paints. Has painting brush.
Sale, set 88c



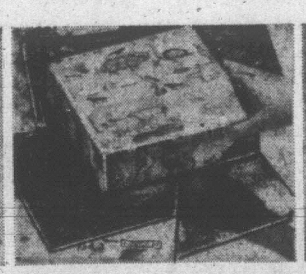
18 Tube Water Colour Set: Sturdy box with a see-through window. 18 non-toxic paint shades.
Sale, box 88c



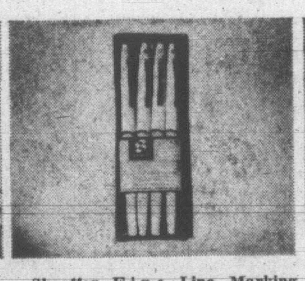
Poster Paint Sets: Contains 6, 1-oz. jars of different poster colours. All are non-toxic.
Sale, set 88c



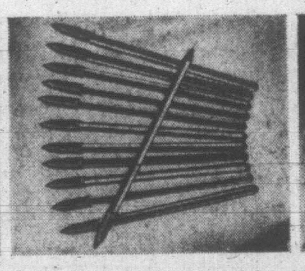
100 Coloured Push Pins: Sturdy steel pins with a colourful plastic top. Box contains 100 pins. **Sale, box** 88c



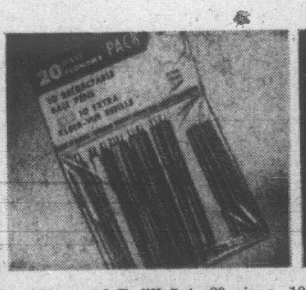
Wrapping Paper: Two sheets per package, size 20" by 28". Assorted colours.
Sale, 4 pkts. 88c



Sheaffer Fine Line Marking Pens: Package of 4 marking pens in clear plastic pouch. 4 different shades.
Sale, pouch 88c



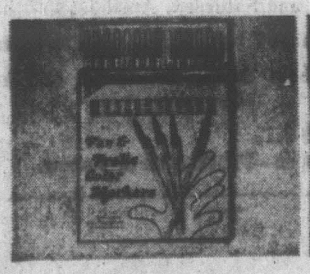
Ballpoint Pens: Stick style. A dozen disposable pens for home or office. Blue ink only.
Sale 12 for 88c



Pen and Refill Set: 20 piece. 10 quality ballpoint pens. Each retractable with an extra clear-view refill.
Sale, set 88c



Handy Writing Portfolios: Leather-like cover with gold tone embossed design. Holds 30 sheets, 24 envelopes.
Sale, each 88c



Fine Line Markers: Fine point nylon tip markers in 14 different shades. Quick drying, non-toxic.
Sale, box 1.88

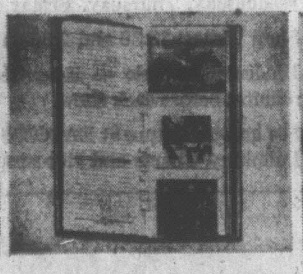
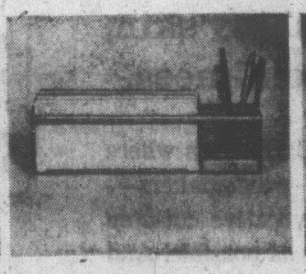
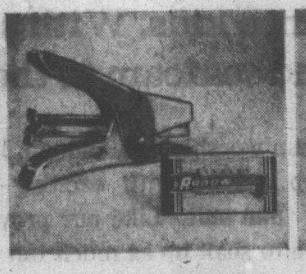


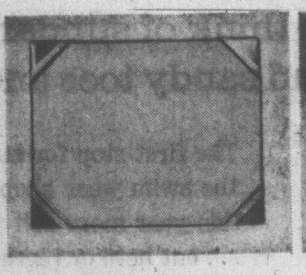
Photo Diary Album: Finished in woodgrain Vinyl cover. Designed with space for notes and important photos.
Sale, each 1.88



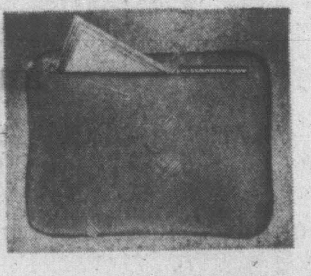
Mahogany Finished Desk Caddy: Holds letters, pens, pencils. Drawer for stamps.
Sale, each 1.88



Plier Type Hand Stapler: Useful for home, school or office Complete with 1,000 staples. A great buy.
Sale, each 1.88
Stationery, Main Floor



Desk Pad: Help keep desk looking tidy. 16"x21". Gold stamped panel. Colours of ivory and brown.
Sale, each 1.88



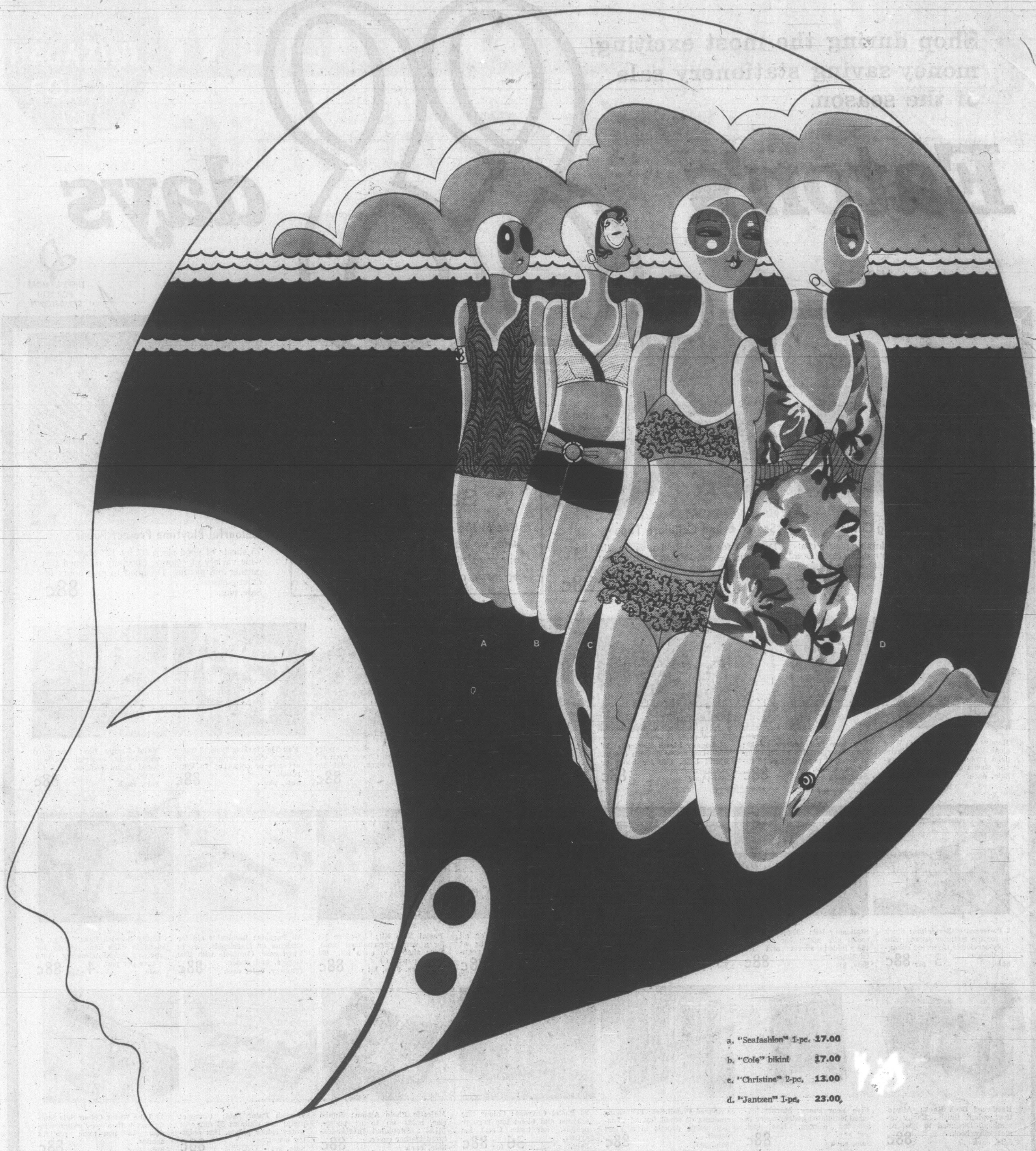
Zipper Underarm Briefcase: Vinyl, size 16" by 11". All joints are sewn. 13" brass zipper closure.
Sale, each 1.88

All Occasion Cards and Envelopes

Box contains 24 assorted cards with matching envelopes. Cards cover wedding, birthday, anniversary, bereavement and many more occasions. Saves you time and money.
Sale, box 88c

BUY LINE /388-4373/

Store Information 382-7141
Residents of Cobble Hill, Jordan River, Port Renfrew and Gulf Islands Call Toll Free Zenith **15000**.



a. "Seafashion" 1-pc. 17.00
b. "Cole" bikini 17.00
c. "Christine" 2-pc. 13.00
d. "Jantzen" 1-pc. 23.00

The time has come, the seashells say, to think of sundance kids. With shiny skin, and sandy toes and seafoam to their knees.

The first stop for sun worshippers, though, is Eaton's where the swim wear shop is filled with exciting wave-makers—this year more sun than suit. Like our provocative cut-outs . . . cut here or there to soak up as much tan as possible. And our barely-there bikinis, bound to take a lot more lotion than ever before. And, of course, our one-piece swimmers, this year with cover-up to top off a tan. All you could ask for to stay near the water, we have in our new collection . . . At Eaton's now

Swim Shop, Floor of Fashion

Youth in ZODIACTION Fashion Shows—Fashions from "One-Step-Up Shoppe" and the "Young Men's Shop" on Eaton's Third Floor.

Wednesday, Thursday, Friday and Saturday, April 1st to 4th.

Show Times: 12:30 and 2:30 daily; 7 p.m. Thurs. and Fri. evenings.

Hidden Fifth Trio — Hear them during the shows and for 20 minutes before each show.

See into the future at EATON'S . . . .
Palmistry Charts and Horoscopes—FREE after the show.

EATON'S

WHERE'S MORE FOR YOU DOWNTOWN

BUY LINE 388-4373 **Store Information 382-7141**

ROTO MAGAZINE COLOR 15¢

WEEKEND EDITION

16 PAGES COMICS 15¢

Weather: Increasing Cloud

Victoria Daily Times

TODAY'S NEWS TODAY PHONE 382-3131

86th Year, No. 259 ★★★ VICTORIA, B.C., SATURDAY, MARCH 28, 1970 ★★★ PRICE: 15 CENTS



FLOWERS FOR MOM are traditional at Easter, but while the Easter Lily may be more symbolic in Winnipeg where the mercury dropped to 15 below overnight, in Victoria the daffodil holds sway. Joanne Drover of 819 Walker with her clutch of the bright yellow blossoms adds to her offering a smile bound to melt a mother's heart.—(William E. John Photo)

Ottawa to Run Montreal Mail

★ ★ ★

Cong Near Cambodia Capital

Times News Services

PHNOM PENH — The Cambodian government today said 3,600 Viet Cong troops were advancing on its capital here and ordered Cambodian regulars into frontline positions while mobilizing all former servicemen.

Unofficial reports said Cambodian tanks countered a Viet Cong attack at Koy-ky, on the Mekong River, 12 miles from here.

A government spokesman in the national assembly said three Viet Cong columns of 1,000 men each had pushed to within 50 miles of Phnom Penh from base bamps along the Vietnamese border northeast of the capital and another 600 VC were approaching from the east.

No clashes between these columns and Cambodian forces were reported.

STATEMENTS

The developments followed confused and fast-moving events Friday which clarifying statements come this morning from these countries:

In Saigon, two battalions of South Vietnamese knifed two miles into neutral Cambodia to kill Viet Cong in a raid on a Communist staging area Friday, U.S. military sources said despite earlier denials by South Vietnamese that the border had been crossed;

The sources added that the penetration took place, with U.S. helicopters giving support fire while hovering over the South Vietnamese side of the border, after the new rightist government in Cambodia had given its permission;

In Washington, the White House issued a statement acknowledging for the first time that U.S. commanders have been authorized for some time to cross the border in response to Communist attacks but denied this represented an expansion of the Viet Nam war;

In Cambodia, the capital of Phnom Penh was placed under curfew Friday and provincial reservists were called to duty to halt demonstrations against the new government following arrest of 20 students accused of leading a Thursday protest.

VICTORIA MAIL TO GO THROUGH

Mailmen will delivery throughout Greater Victoria Monday, although they have been asked by national union headquarters to stay home.

The Letter Carriers Union Ottawa office argued the day is a statutory holiday in the union's contract. But the protest appears to have launched too late to produce co-ordinated action across the country.

Marcel Bountin, president of the Victoria local of the union, said today members will report for work Monday. The local still has no official word from the Ottawa office on the subject and there appears to have been a breakdown in communication somewhere along the way, he said.

Mailmen in Calgary have indicated they will not report but a Vancouver spokesman said a request from them for support arrived too late to be considered by the union members there.

In Winnipeg a union spokesman said members will be advised to report for work.

★ ★ ★

Postmen in U.S. To Get Pay Hike

Times News Services.

WASHINGTON — Union and government officials have set aside all issues except wage increases in the United States postal dispute.

A joint announcement from the negotiation teams Friday night said both sides "agree that postal workers need and must have salary increases and that the only question is how much and when."

The statement added that "all other problems — and there are many — must be postponed until the wage question is solved."

CNTU Attacks Takeover

Times News Services

OTTAWA — Under a cloud of protest, negotiations were under way here today aimed at resumption of normal mail trucking service in Montreal under federal control as a result of a cabinet decision to take it over from contractors as a permanent government operation.

In a special Good Friday meeting, the cabinet cancelled five contracts with private trucking companies which were to have started on expiry next Tuesday of the old contract with G. Lapalme Inc., which had been the source of a series of rotating strikes and slowdowns holding up mail deliveries in the country's biggest city.

The move was seen by some as setting the pattern in other areas across the country, such as Victoria, when their existing private mail trucking contracts run out.

OLD CONTRACT

The Montreal post office Friday offered to hire about 285 of the Lapalme company's 457 drivers who had been trucking mail under the old contract.

But the powerful Confederation of National Trade Unions, representing the Montreal drivers, condemned the government decision this morning.

However, Treasury Board President C. M. Drury, who announced the takeover, and the CNTU general secretary Raymond Parent began discussions today in the hopes of obtaining an agreement which would allow the Montreal post office to start trucking mail to sub-stations itself by Wednesday.

FOLLOWS DISRUPTIONS

The government takeover is a result of almost two months of work disruptions by drivers who feared losing their jobs if the earlier government plan to replace an existing exclusive mail delivery contract with five new ones had been successful.

These new contracts, which were to take effect April 1, will be cancelled, Drury said, and the government will take over direct control of mail truck deliveries.

The government plan calls for hiring about 285 of the present 457 drivers on the basis of seniority. The remaining drivers would be placed on a "waiting list" for future openings.

The union objects mainly to:

- The drivers being represented by a public service union after being hired by the government, rather than remaining within the CNTU.
- The fact that some drivers will lose their jobs and those hired by the government will be asked to accept the wage already paid post office department truckers in east Montreal: between

Continued on Page 2

EASTER SERVICE AT TOMB

Times News Services

JERUSALEM — Christian pilgrims today lighted a fire at the traditional grave of Jesus Christ during special Easter observances which have drawn 15,000 pilgrims to this city.

Friday they retraced Christ's route with the cross more than 19 centuries ago.

The service today at the Tomb of the Holy Sepulchre, believed to be where Christ was buried and so identified by Emperor Constantine who built the church, is the ceremony of the Fire and Font, signifying light beamed from there to the world.

In Rome Friday Pope Paul, bearing a cross, trudged part of the way up one of the city's seven hills in the rain. Earlier the pontiff, without shoes, mitre or papal ring in order to signify mourning, lay prostrate to kiss the foot of a cross in the Basilica of St. Mary Major.

Man Is the Prey —Page 19

Abortion Reformists Picket PM in B.C.

By ALAN WHITE

VANCOUVER (CP) — Prime Minister Trudeau had a brief brush with a hastily organized female power demonstration Friday night after arriving here for an Easter ski holiday at nearby Whistler Mountain.

About 40 persons, including nine young members of the Vancouver Women's Caucus, a feminist group, were on hand when Trudeau's transport department Lockheed Jetstar touched down at Vancouver international Airport at 9:31 p.m.

The demonstrators assembled at one end of the terminal building, outside against a wire mesh fence that was being patrolled by plainclothes RCMP officers.

Disembarking the jetstar, Trudeau broke away from his party of three and walked the 30 yards to the fence to see what was going on.

Hatless and wearing a brown leather topcoat, Trudeau leaned against the fence and enquired about their signs, which said "legalize abortion now."

"You mean you've come for me?" the prime minister asked. Members of the VWC explained that their group is supporting "a nationwide campaign" for legalized abortion.

SAYS LAW CHANGED

"But haven't we changed the laws?" the prime minister responded. "Hell, the laws have moved quite a distance in the past year."

The discussion ended shortly thereafter and Trudeau rejoined his travelling companions for the 90-mile limousine trip to Whistler, a ski resort north of here.

He was accompanied by Manpower Minister Jean Marchand, aide Gordon Gibson and his wife. They'll stay at a private lodge in the Whistler area, Canada's proposed site for the 1976 winter olympics.

The length of his visit is not known.

Flight Delays Continue in U.S.

By United Press International

Striking U.S. controllers ignored a government ultimatum to return to work Saturday, tightening their squeeze on operations at New York airports and causing flight delays and cancellations from coast to coast.

The control tower at Chicago's O'Hare International Airport, the world's busiest air terminal, was evacuated briefly after police received six telephoned bomb threats. No explosives were found.

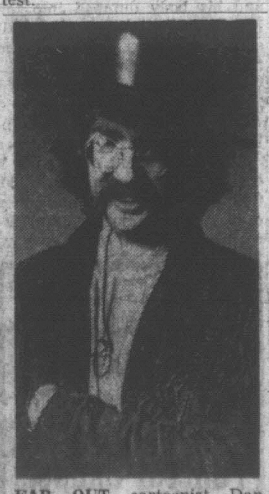
The federal aviation administration said the air controllers' protest "sick-out" has spread to regional air traffic control centres at Memphis and Great Falls, Mont., for the first time and acknowledged that New York was "a very critical problem."

New York area controllers increased their walkout from 55 per cent to nearly 75 per cent of the work force on duty.

But primarily because the peak of Easter weekend departures had passed, the FAA reported that delays at Kennedy, Laguardia and Newark airports were lower than on Friday.

Delays at the three fields ranged from 35 to 75 minutes.

Elsewhere, 84 per cent of the scheduled work force at the Minneapolis regional control centre stayed at home. Other centres hard hit included Oakland, Calif., Denver and Kansas City.



FAR OUT cartoonist Dan O'Neill has created a comic strip the teen-agers of North American really dig. It is called Odd Bodkins and will run daily on the comic page starting Monday. In fact it started today in a non-starting sort of way which is really a bit odd. See Page 49.

THE GALLUP REPORT

Canadians Split On U.S. Control

Exactly half the people in Canada believe this country is becoming more dependent on the U.S. than it was a decade ago. In 1961, 43 per cent held this conviction; today 50 per cent say our dependence is increasing.

More citizens in Ontario (57 per cent) than any other region feel this way. In the Maritimes, about a third of the population say we are more dependent and in Quebec 42 per cent say it. In the West 54 per cent believe it.

The question:

"Do You Think Canada Is Becoming More Dependent on the United States, or Less Dependent Than It Was Say Ten Years Ago?

	More Dependent	Less Dependent	No Difference	Can't Say
NATIONAL	50%	22%	18%	10%
Quebec	42	22	23	13
Ontario	57	20	15	8
West	54	20	19	7

Gallup Poll interviewer asked those who said more dependent or less dependent, **"In What Way?"**, with these reactions:

More dependent:	50% of the People
Financially; Americans buying up our industries and manufacturing; Canadians won't invest in Canada	57%
Too much influenced by U.S. through television	10
Through its very bigness, U.S. taking over Canada; we are selling our natural resources	8
We need the U.S. to defend us; have eroded our own defences; U.S. opening up our frontiers; we borrow too much from U.S.	6
Imbalance of trade; too many imports from U.S.	3
Other	6
Can't say	12
	102%*
Less dependent:	22% of the people
Trying to be less dependent; speaking out more; have more Canadian spirit	33%
Less timorous about investing in things Canadian	20
Canadians have more money! U.S. capital not so necessary to development of Canada	10
Other	19
Can't say	19
	101%*

*More than one reason mentioned.

(World Copyright reserved)



An awful lot o' strikers count on t' other side t' save th' community from th' strike.

★ ★ ★

Th' Communists in Southeast Asia seem determined t' prove thet Kennedy, Johnson an' Nixon were right.

★ ★ ★

There ain't many places in th' world where an Easter mornin' looks more like one than here.

INDEX

	Page
Births, Deaths	28
Books	22
Classified	28
Comics	49
Cowichan News	50
Entertainment	20, 21, 23
Finance	8, 9
Sports	16, 17
Travel	44, 45
Weather	2
Women	41, 42, 43

Local News
Sport Pages

Victoria Daily Times

VICTORIA, B.C., SATURDAY, MARCH 28, 1970 —PAGE 15

Second Section
Pages 15-26

GAY BITS OF STRAW . . .

. . . STILL PUT SPRING INTO A WOMAN

Easter Bonnets Bloom in Millinery No-Man's-Land

By JACK SCOTT

Yes, Virginia, Victoria's Easter Parade lives on. Just barely living, it's true. But it may be the last charming relic of a once-cherished tradition on the North American scene.

•

A reporter callously assigned to the no-man's-land of the city's millinery shops, a man selected for his coolness amid chaos, may now report that, weather permitting, large numbers of resolute ladies of the city will promenade under the classic, frivolous bonnet with all the ribbons on it when Sunday rolls around.

The giant computers are still digesting the statistics, but it may be revealed that the chapeau shoppes haven't done such business in recent memory, that seven out of 10 women covertly observed in the process of making up their minds were of an age to be somebody's grandmother, that each experimented with a mean average of 11.5 bonnets before reaching the irrevocable decision and that two out of three absolutely agree that there's just nothing like a gay little bit of straw to put spring into a woman's heart.

"I've had a new Easter hat every year for 55 years and I'm not stopping now," was the explanation of Mrs. Cora Hines who is, as it happens, a grandmother five times over. "Time was when we'd all take the streetcar to Beacon Hill Park after church to show off our finery. It was a grand sight. I still go every year in the hope that it will all happen again."

•

Mrs. Hines will be seen this year, come hell or high water, wearing a wide-brimmed pink straw with a matching pink organza sash, in which, it may be said, she looks like a million dollars, a superb example of the feminine mystique of economics since it cost a mere $22.98.

"A bonnet does wonders for your morale, especially at Easter, and please don't ask me why," was the explanation of Mrs. Margaret Murray, who will be 70 years of age next Tuesday and who, in a lacy, beige, wide-brimmed Tuscan straw, at $16.98, will look maybe 20 years younger. "I still have possibly three dozen hats from other Easters, including a Eugenie with a feather two feet high," said Mrs. Murray, "but any woman will tell you: there's no hat like a new hat."

Could just be that this sort of thinking might revive a dying tradition.

"Hats are definitely coming back," says Mrs. Rita Clarke, a woman of absolutely bottomless patience who has lightened the winter-worn spirits of thousands of the customers of Miss Frith's Millinery Shop and wouldn't be seen dead, herself, without an eye-stopping little something Atop. "More and more young women are following the trend of Paris and Rome. It isn't just that it's the new style, but every woman knows that she's a little bit more attractive in a hat."

•

Sure enough, there were at that moment two young ladies getting the message—one with a navy blue straw with a splash of white, pink, red and mauve organza flowers ($28.98)—and they were quick to agree.

"My boy friend has just traded his motorcycle in on a car," said one, all of 22, "and, gosh, I'm glad to get rid of that crash helmet. It did nothing for me."

"What's an Easter parade?" asked the other, clearly born 60 years after Irving Berlin, though the ancient tunesmith might well have composed a musical tribute to the velvet and organza cloche she was trying on.

There was a lone man in the Bay's hat department. He bought a dark brown fedora. It did nothing at all for his looks or his morale.





—Photos by William E. John

Those Classic Bonnets Are Great . . . But Oh! The Glories of Hair

He Dropped Out —Of Dope Scene

Many parents are both frightened and baffled by the drug scene. Stories they hear and read leave them with more questions than answers. Little is heard from the young people who have used drugs.

Julian Martin is 17 years old, will be 18 next month. He has long hair, lives in Gordon Head and is a grade 12 student at Mount Douglas high school.

For two years he has used them all—marijuana, LSD, methedrine and the rest — everything but heroin.

He stopped. In the article below, written to his contemporaries, and appearing in the school newspaper, he analysis why kids take dope and why he stopped.

By JULIAN MARTIN

This expression of opinion was based upon, and written because of personal experiences and involvement of the last few years.

I direct it at my friends and companions and hope I have not instantly turned you into enemies. My purpose is to make you "turn off" and "tune in" or simply, convince you to quit using dope and direct your many talents and energy into worthier spheres.

The use of drugs by the "flower children" of the early 1960s was a grand experiment that failed.

They regarded dope as the means to an end — a possible medium for the development of new levels of consciousness. Their experiment backfired. Quickly, drugs began to be used for other reasons and today the great majority of users are abusing and crippling their power to change the fortunes of the world they will soon control.

If you are not too disgusted to continue, I hope you will read the following passages with **great care** and even greater **honesty.** Otherwise, read no further! You will not understand major portions of this article and just gain a false impression of what I am writing. So there!

How often have you wondered why you began using dope and why you continue its use? Most people began and continue) for one or more of six reasons.

- **Status** — to prove courage, daring or originality.
- **Curiosity** — to try and experience that which everyone talks about — drugs.
- **Romance** — the seeming romantic sub-culture of the "heads" and their supposed philosophy of life.
- **Influence of friends** — friends talked you into it. They use dope, so should you.
- **Boredom and escape** — you are bored with present life patterns. You desire a means of escape from tensions and problems of the world.
- **Mind Expansion** — possibility of finding new dimensions of consciousness through drug use.

★ ★ ★

What's your reason? **Honestly** now!

None of these reasons are valid excuses. True, one usually gains status for originality, but taking dope or selling it are certainly not original — no status points for following a common fad.

Curiosity alone is not reason enough to take dope more than once. There is always some other factor involved.

Only the uninitiated or naive would sincerely believe that the world of the "heads" is anything but sordid, violent, capitalistic and plastic. No romance here!

Haight-Ashbury in San Francisco reminds one of Al Capone's Chicago — murder and brutality commonplace events. Very little love or brotherhood either, I'm afraid. Cliques are rampant and almost impenetrable.

Surely to say that your friends influence you is a feeble excuse — individuality was the password of the last decade.

Those who use dope because of their boredom with present life are those people who say they use dope "because I enjoy the feeling." There is so obviously some hidden reason.

Escaping the tensions of life by using dope is extremely dangerous. This is the quickest way to cause a drug dependency. One shouldn't close one's eyes to the fact that one can't cope. If this is your particular reason, find a less dangerous hobby such as "Russian Roulette."

I usually wonder about the person who tells me that he is trying to develop a new dimension of thought through drug use. This is definitely the most subtle excuse.

What is a "dimension of thought" or a "state of consciousness?" Very few people seem to have any definite idea. Even fewer people claim to have developed this "growth of consciousness."

★ ★ ★

In my humble estimation getting "stoned" causes an ordinarily temporary accentuation of certain emotions, senses and thought patterns and suppression of certain others.

When by prolonged drug use some of these effects become more or less permanent do they add up to consciousness-expansion? I tend to think not.

Everyone hates to be made a "sucker" or to be laughed at, but every time you buy dope (in any quantity) someone is laughing at you.

Every time you "drop acid" or "blow some hash" someone is taking you for a ride. Some dealers of drugs become extremely rich and affluent — on your money my friend.

(Parasites, Mr. Lowther (Mount Douglas principal Jack Lowther) called them, and although I hate to, I must agree.)

I am convinced that **the non-medical use of drugs destroys ambition, creativity, energy and tends to narrow one's judgment rather than enlighten it.**

Most users of dope would have to admit to a loss of ambition and energy (what about you, or don't you care?), many take refuge in living the life of the supposed "hippie — irresponsible, lazy and unrestricted.

Those who fall into this state of thought decide that they have finally "made the scene" and contentedly close their minds to further opinion.

★ ★ ★

Those of you who exist in this space (and the number is large) are usually as closeminded as the mythical yet despised "straight cat" — a blind conservative gentleman who supports the mythical yet dreaded "Establishment" — a scene where initiative dies quickly from reactionary brain-washing.

According to these same "hippies," anything and anyone that doesn't fit in with the accepted customs and graces of the "cool people" (a nauseating term) is branded "uncool" and summarily rejected (i.e., if someone under 20 wears a tie, he is immediately pounced upon and asked why he wears it—"it seems so strange . . .")

And yet some still talk of the Establishment of the older generation with disgust and loathing.

Our generatoin will "inherit the earth" within the next 25 years. We will be the Establishment. **Are we prepared?**

In order to meet the menace (no fooling now) of the world's great problems: overpopulation, loss of resources, pollution, disease, racial strife, and the lack of international understanding, we must begin to work together.

Individuality was the theme of the 1960s; sadly enough, it was too often interpreted as irresponsibility.

Hopefully, Unity will be the keyword of the 1970s—all of us united in the knowledge that each person is using his individual "God-given" ability in the coming struggle towards some greater degree of world peace.

The use of drugs clearly hampers the realization of this goal, I am hoping that you will be the catalysts in this struggle.

Come together now.

Joe Pilot Dreams Of Park

By DON VIPOND

Joe Pilot has a dream for Victoria — which is so elemental, so close to the roots of brotherhood, people may have trouble buying it.

He hopes young and old will work side-by-side to build themselves a park out of a brush-choked creek valley.

The stream is Colquitz Creek in the vicinity of Burnside Road, plugged with grass nurtured by pollution and hidden from the world by a jungle of scrub.

Joe fervently believes it could be turned into a magnificent park if enough people can share the dream and turn out to make it come true.

Work parties had already done some clearing along the creek between Hyacinth Park and Burnside. On the weekend of April 4-5 volunteers are needed to root out the dangerous stubble which stands like spear points in the wake of earlier work.

"I honestly believe Victoria's the only place where we can get people together on this," said the 34-year-old bachelor who bears a disconcerting resemblance to the standard portraits of Christ.

BIBLICAL FLAVOR

His dream has the flavor of the Bible in it too.

He sees the creek-park project as a step to meeting two great social needs — first, by taking a small but significant swat at the world-wide monster of pollution — and second, putting young and old alongside each other in a common cause where they are bound to meet, to talk, to nurture an appreciation for each other.

Both during and after the clearing job Joe suggests developing the park offers a perfect chance to blend the talents of young and old.

The heavy work will give the young a place to channel their energy. And the older people have the skills and talents of a lifetime to bring to it.

"All these retired gardeners walking around waiting to die. They could work here, have pride from really doing something and leaving something behind for others."

Other working bees have shown the spirit of the thing is reaching some people. At a session in Deeember McDonald's Hamburgers provided 150 hamburgers and 150 hot apple pies for the toilers.

FREE DRINKS

The Tastee Freez people came up with five gallons of syrup to mix into drinks. Neighbors supplied buckets of water.

It's not all work. Some of the young people man guitars.

"Instead of doing something like going to a baseball game and watching 18 people play, we all play."

Ask The Times

Q. Could you please tell me why the Eiffel Tower in Paris was built?

A. It was built as part of the Paris Exhibition of 1889 and was designed by the French engineer and bridge builder Gustave Alexandre Eiffel (1832-1923).

Mixed-Media Happening Set for Uvic

"An unstructured and unscheduled collage of events, performances, and encounters, mixed media presentations, embarrassments . . . ."

That's one description of Event, a happening involving several University of Victoria departments Monday evening starting at 8 p.m.

Event will include students from the following departments: studio-visual arts, creative writing, music and theatre. Co-ordinator is arts teacher Dana Atsch.

CPR Pulls Fast Switch On Harbor Proposals

Revamping proposals for Belleville Street have come to a sudden halt after Marathon Realty pulled a last-minute switch in its plans presented to city hall.

Marathon, a subsidiary of Canadian Pacific Railways, presented the modified plans for facelifting the old CPR terminal to city officials Wednesday.

Thursday city council quietly but firmly tabled a bylaw designed to provide elbow room for the CPR proposals.

Marathon representative Lance Jefferson, although he hinted that his company could still go ahead "with a development", countered with a veiled threat that the CPR might now pull their summer Victoria-Seattle ferry service.

'WHAT WOULD HAPPEN?'

"I wonder how the merchants would like to lose $3.5 million a year?" he asked following Thursday's city council meeting.

"It might be a good idea to ask Victoria merchants what would happen if the Seattle run were stopped. It brings in 127,000 visitors every year."

Besides stating the company would go ahead with some sort of development on its property (design of that development is beyond city jurisdiction) Jefferson accused the city of trying to get all sorts of things done with our money."

'BOWLING ALLEY'

City officials, who term the latest CPR proposal "a bowling alley concept", remained unperturbed by Jefferson's charges and threat.

The bylaw council tabled would have reduced setback limits in the area from 90 feet to 45 feet. Without the set back CPR can still go ahead with a thin ribbon of development along the waterfront.

But even company officials admit it will be a poor looking development.

The switch in CPR plans took city planner Geoff Greenhalgh by surprise.

"We had worked out what we thought was a mutually acceptable proposal," Greenhalgh said. "The city was prepared to make certain concessions and the company had agreed to do certain things if those concessions were made.

"The latest proposal (received Wednesday) bore no relation at all to the scheme worked out and agreed upon."

Ald. Peter Pollen, chairman of the city's community planning committee, said Marathon had behaved "in a most insensitive fashion" and that after making a verbal commitment on certain issues had failed to come through "with a satisfactory undertaking."

He added that the city would not agree "to prostitute our environment for the benefit of a few big corporations."

PROMENADE CUT

Missing from the verbally agreed-to plan were proposals to convert the outer CPR wharf to a landscaped promenade provision for pedestrian access at various points of the over-all project; and an area of walkway at the water's edge.

Estimated cost of the concessions was $250,000. Marathon decided that would be too much.

Pollen had already described the proposal with promenade and walkways "a second best choice." He was referring to the original plans of Marathon which called for a close to $3 million face-lift.

This was later timmed to $1.5 and later to $1 million.

Price tag on the narrow strip of stores now planned for the old wharf area is not known.

'NOT THE BEST'

While hinting at withdrawal of the ferry service, Jefferson said he agreed that his company's latest proposals for Belleville Street "were not the best for the city or for us, but we have no alternative but to get on with something if we want to complete the project for this year's tourist season."

The ferry docks a few yards from the Marathon development and is expected to provide the bulk of the trade for the specialty shops.

The stores, and possibly a seafood restaurant, will be open only in the summer.



Arthur Mayse . . .

WHEN I WAS A BOY IN my father's house, my concept of God was unhazed by thought or theology. God was a supplementary father, Baptist by denomination, and gifted with awesome powers. He could see around corners and into minds, and he was more inclined to punish than to reward.

On Sundays, He required churchgoing. He might permit an afternoon walk on His day, but it must be a dress-up affair, and any activity that might be construed as fun was to be avoided.

It was a straightforward discipline, but a joyless one except at Christmas and Easter. Then Christ rather than stern Jehovah was in the ascendant, and my earthly father could substitute love, wonder and passion for the forbidding doctrine his congregations preferred.

For this God punished him . . . at least, I blamed God in those years, not realizing that men of harsh and narrow inclination see God as no more than a reflection of their own images.

They could accept Christ as the lamb of sacrifice and sing of fountains filled with Immanuel's blood. But I think now that in their secret hearts they disapproved of Him.

I tell you this out of remembered pain for my father. He was a simple man without unction or artifice, and he found more kindness outside his churches than within them.

When I was a boy, still in my father's house but older, I confused God with religion and turned my back on both. But I needed something—I couldn't give it a name—and as and when I could, went looking for it where others have also tried.

When a man applies perspective to his youth, a distortion takes place. Vision is refracted as light rays are by water. What seems clear in retrospect was actually vague, formless and deep-buried.

I would load a packboard and go into the Coast Range hills across the water from Vancouver.

Oftener than not, I started up by night, with my dog of those years for company. He would travel on his own feet until he became tired. Then he would whine to be picked up. Since he was small, I could drape him atop my pack, where he rode happily enough.

We would sleep for a while in the early morning, then push on with no particular goal or defined object. I can think of those trips now as lonely and unwise. But they didn't seem so then. To the extent that I served any defined want, it was simply to be part of the wild country for a weekend, or for a week if I had it.

My dog died, not in the hills but in the city, run over by a car.

Soon as I could get away, I headed out. No pack this time. Just what hard food I could carry in my pockets.

On the second evening away, I stopped for a breather in the bed of a summer-shrunk creek. Except for the whisper of water, all was very still. It was a time of waiting and expectation. I am no mystic, nor was I one then. But it seemed to me that something was shaping, and that some mystery of supreme import would be made plain.

But there was no revelation, only rocks and the thin strand of running water, and the dusk stealing up from the lowlands.

Nature has much to give, and perhaps there are men who have found God in nature. I would like to believe so. But those probings of hidden places solved no mysteries for me.

Nothing in my experience since has helped me reduce God into terms that my mind can grasp.

Yet somewhere along the way, and without knowing how or when, I have acquired a sense of God.

When I was a boy in my father's house, I tried to give God shape and substance. Now I am content with the mystery. In that I accept the fact of Christ and the validity of His teaching, I prefer to think of myself as a Christian.

I am aware that very many of the young today are involved in a search of their own for something that defies pragmatic answer. They may not find it, but if in the effort they turn their world into a better abode, I think they will be serving the purposes of God.

In the end, I have come back to the father-image. But a father more remote than a boy could conceive of, and master of not one universe but of the infinite.

I love Easter still. It is a festival keyed to the rhythms of an earth that sleeps to wake. Even more, it is a time of promise that calls to whatever faith in the triumph of light over darkness a man may possess.

The question remains. But for me, the sense of God is enough. I no longer feel that it is necessary for me to understand the mystery.



PRIZE-WINNER Douglas Broughton, a Grade 6 student at Doncaster Elementary School, is presented with a cheque and a plaque after winning the Canadian Cancer Society's 1969 Conquer Cancer poster contest. The presentation was made by W. Stanley Moore, campaign chairman, at a recent school ceremony. Douglas is the son of Mrs. R. F. Broughton, 3620 Doncaster Drive.

Soil Key to Pest-Free Plants

By JACK BEASTALL

With many of the supposedly harmless chemicals outlawed, the bewildered gardener is wondering what is going to take their place. To one who started gardening with an arsenal of chemicals this could well be a paramount problem.

Educated by advertising to believe that success in gardening is dependent on spraying every 30 days, it is reasonable to ask who or what is now going to fight the battle against pests and diseases.

Those of us who were gardening 50 years ago will remember that a certain amount of loss due to pest and disease damage was accepted as part of the cost of producing one's food and flowers.

A hole or two in a leaf was not a catastrophe, nor was a brown spot the cause of panic. We accepted these things as part and parcel of gardening.

It was not until the advent of million dollar advertising programs by spray manufacturers that the average gardener became pest and disease conscious. Confronted with blown-up pictures of minute insects said to be poised to destroy our environment, we became unduly alarmed.

●

Our fears might have been lessened had a counter program of education in elementary entomology and plant pathology been initiated, but anyone who raised the merest suggestion that things were not as bad as depicted was labelled irresponsible and ignorant.

Twenty-five years of high pressure selling of lethal products to untrained and unsuspecting gardeners has resulted in an environment polluted almost to the point of no return. Little wonder the gardener is bewildered.

It would seem the time has come for the gardening fraternity to do its own thinking.

One thing we know for sure is that gardens existed long before the era of "a spray a day to keep bugs away." Those gardens may not compare with today's standards of weed-free, spot-free, no-pest conditions, but they produced food on which millions of healthy families were raised and the environment was not considered dangerous to live in.

●

The problem of plant pests has been aggravated in many ways. Wholesale destruction of native plant material has driven many insects to the cultivated plants in gardens, and the indiscriminate use of sprays has greatly diminished the populations of natural predators. Unnecessary spraying, and spraying at the wrong time, has built up populations with greater resistance to natural hazards.

Not until the delicate balance of nature has been restored can we hope for assistance from natural sources in our efforts to maintain control. Our job as gardeners will be to apply reasoning to our problems.

First we have to face the fact that no garden will thrive without some work being done by the gardener. Those pictures we have been shown of a gardener under a sunshade with a glass of pink lemonade and a sprayer of poison beside him were totally unrealistic.

It is not green thumbs, but dirty hands and sore knees that make a garden, and when we get back on our knees we shall be closer to our plants and better able to see the start of what could later be a pest or disease problem.

●

The present work week of around 40 hours gives today's gardener some 32 hours of freedom each week. An hour or two of this time spent learning the life history of a few garden pests will pay high dividends. Knowing the time of appearance, rate of propagation, and the plants most likely to be attacked would go a long way towards planning an effective control program.

There is no dearth of literature on this subject. Library shelves are loaded, free bulletins are plentiful, all we need is the desire to learn.

Once we know the life cycle of any insect we can use our brains to beat it at its own game. We can camouflage the smell it is seeking, or make its egg-laying area uninviting, or sow our seeds to avoid the peak periods of the pest.

Tips for Home Gardeners

Our grandfathers used many forms of traps, and we shall have to return to this method of protection. The traps went off the market because gardeners became squeamish about destroying the trapped insects.

This refeals a strange quirk of the human mind. Gardeners who revolt at stepping on an insect or squeezing it between thumb and finger have thought nothing of using a spray to kill friends and foes alike. Not seeing the insects die was a salve to their conscience.

Earwig traps, soil pest traps, and fly traps were all used effectively when gardeners had no qualms about dropping the pest laden traps into a hot fire or a pail of boiling water.

These are just a few methods of control that will be revived, but the greatest good will come when we attack the real cause of most our plant troubles — the soil in which the plant are growing.

We have to understand that plants are made from plants. In other words, the soil from which plants obtain most that is needed for growing is composed of powdered rock and decomposed plant tissues.

●

These plant tissues, or what we refer to as soil, are converted by minute soil organisms into chemicals the plants can use, and a further conversion with the plants turns the chemicals into plant tissues.

Obviously, the conversion of soil to chemicals decreases the amount of soil. If the plants are to flourish, replenishment must be continuous.

Throughout this area the soils are badly lacking in decomposing plant tissue, otherwise called humus. Because of this our plants lack the vigor to withstand pests and diseases.

Had the money spent on pesticides over the past 25 years been invested in manures, and the time spent on spraying used to make compost, our plants today would be better able to care for themselves.

●

If we are not to apply our own reasoning to the pest and disease problem we have to (1) change our present way of thinking, (2) face the fact that gardening entails a little diligent and sometimes unpleasant work as well as hours of pleasure, (3) start at the root of our troubles and make some good soil so that we can grow healthy plants with some degree of built-in pest and disease resistance.

If we can accomplish these three objective in the coming season we shall have made distinct progress.

WORK FOR WEEK

If soil is suitable make planting of gladiolus corms now and another next month for a succession of blooms. Plant groups for decoration, not in straight rows.

Dahlia tubers which are still fairly dormant can be planted if soil is well drained, or garden near salt water where late frosts are unlikely.

Sow indoors, or in heated greenhouse, seed of white alyssum, coleus, nemesia, annual phlox.

Check recently planted trees to find if they have been loosened by strong winds. If so, fill in space around trunks with fine compost and firm gently with the feet. Avoid damaging the bark with tools.

The hardy fuchsias which grow in the open garden all year will flower more profusely by late summer if pruned to about six inches above soil level now. The tiny hardy rock garden fuchsias pruned back according to their size.

Grey-foliaged shrubs such as Senecio laxifolius, Santolina incana, Cineraria maritima, and the perennial Centaurea, can all be drastically pruned now to obtain better foliage later.

Make sowings of the hardy vegetables according to the condition of your soil. No use putting seeds into a cold wet soil, but gardens with south-west facing slopes and near salt water will be suitable for early crops. Carrots, spinach, onions, Swiss Chard, a few lettuce, parsnips in a deep soil, early peas and early potatoes are good risks.

Prune back lavender, sage, thyme, rue, and hyssop.

STAMP NEWS

W. Germany Honors Composer, Poet

By ROBERT G. OLIPHANT

Portraits of three famous Germans, all of whom were born in 1770, are represented on three West German adhesives released March 20. They are: 10pf, Ludwig van Beethoven (d. 1827), the composer; 20pf, Georg Wilhelm Hegel (d. 1831), the philosopher; and 30pf, the poet Frederich Holderlin (9. 1843).

On March 11, Lesotho placed on sale 2½-cent and 25-cent pictorials for the 100th anniversary of the death of Moshoeshoe I, who was paramount chief of that south-African country.

The Cook Island's four Easter pictorials came out March 12. Reproduced on each is a Renaissance painting of Christ's resurrection. Four-cents, 8c, 20c and 25c are the values. A miniature sheet holding one specimen of each denomination was also placed on sale on that date.

Hong Kong came out with an Expo '70 pair (15c and 25c values) March 14.

On March 15, Singapore released four stamps (and a souvenir sheet containing the foursome) for Expo '70. Pictured are: 15c, sea shells; 30c, tropical fish; 75c, birds; and $1, orchids.

The Great Seal of Sweden is portrayed on a 5-kronor definitive released March 9 by that Scandinavian kingdom. The seal features St. Eric attired in armor.

On March 16, Australia placed on sale two Expo '70 adhesives. Depicted on the 5-cent stamp is Australia's pavilion, and on the 20-cent stamp is the Southern Cross and an inscription in Japanese meaning: "from the country of the south with warm feeling."

Aircraft are shown on a foursome issued March 13 by St. Vincent. The denominations are: 5c, 8c, 10c and 25c, and they were lithographed on block CA watermarked paper.

Two multicolors issued March 9 by Belgium for European Nature Conservation Year delineate trees. They are: 3.50-francs, beeches; and 7-francs, silver birches.

Easter is honored by 3-cent, 10-cent and 20-cent pictorials placed on sale March 23 by Jamaica.

Mouth-to-mouth resuscitation is featured on 10-cent, 15-cent and 35-cent stamps issued by the Gilbert and Ellice Islands March 2. The observe the centenary of the founding of the British Red Cross.

The designs of Canada's Expo '70 quartet are unimaginative, but they have sharp, arresting appearances.

Policewomen Pose as Fun Girls

VANCOUVER (CP) — Watch out for a vivacious blonde next time you're slumming in Vancouver — after she takes off her wig and heavy makeup, she could turn out to be a policewoman.

Dressed in civilian clothes and usually disguised by wigs, women in the Vancouver force's 12-member female squad assist RCMP and city police in detecting such crimes as abortion, prostitution, bootlegging and gambling.

Judy Scadding, newest member of the squad, and Anne McKetchen, who's been with the team 19 years, both agree that's been the best part of their work — masquerading in the underworld.

"We just give them the old flashy smile and come-hither look," said Miss Scadding.

UNDERWORLD

But Miss McKetchen no longer gets any underground assignments because she's too easily recognized by Vancouver's underworld denizens.

"Even when I'm supposedly disguised I am greeted like a long-lost relative, with words like: 'Where've you been all my life, baby?' It's really very embarrassing."

What type of woman enters the female force? Miss McKetchen said an applicant must be a stable person and, for the sake of her peace of mind, must be able to leave the job at the office.

"We are asked to give notification of death and we are assigned to such cases as child neglect. It can all be very heartbreaking."

RE-ROOF
We will supply first grade material and qualified tradesmen.
CAPITAL CITY ROOFING & FLOOR CO. LTD.
383-5911
1920 OAK BAY AVENUE
After 6 p.m. Call
Jack Houston—382-9584
Bob McIntosh—384-1546

MAKE
Phil Ballam
your plumber
IT'S EASY
Phone: 385-8751
1920 Oak Bay Ave. at 1 Stop

ROOFING
★ Cedar Shingles
★ "GARLOCK" Windproof Shingles
★ Asphalt Shingles Of All Kinds
FREE ESTIMATES — UP TO TWO YEARS TO PAY
LOW INTEREST RATES
VICTORIA ROOFING and INSULATION CO. LTD.
"The Oldest Roofing Company In Victoria"
917 FORT STREET 382-2331
Evenings: Call Bud Taylor, 383-5867

the GREMLINS at PLIMLEY
1010 YATES
APRIL THE 1st
WE'RE NOT FOOLIN'

C.J. McDOWELL LTD.
C.J. Mc CHEVRON HEATING FUELS LTD.
C.J. McDOWELL LTD.
911 Fort St. 383-4138

RENDELL expands on the island
IAN ROSS Vancouver Island branch Manager
RENDELL TRACTOR
NOW WE CAN SERVE YOU BETTER!
from our new branch in Nanaimo, B.C.
1716 Kidson Rd., off Island Highway North. Phone: 758-9101
★ Faster Parts Delivery ★ Improved Service Capability
Call RENDELL Today for Vancouver Island Sales-Service-Parts On:
Allis Chalmers — Construction and Logging Equipment.
— Lift Trucks, 2,000 to 100,000 lbs.
— Engines, Industrial, Marine and Automotive
Link Belt Speeder — Log Loaders and Cranes
K W Dart — Log Stackers and Trucks
Pacific Sea Dozer — Boom Boats.
RENDELL
TRACTOR & EQUIPMENT CO. LTD.
VANCOUVER 879-6221 | PRINCE GEORGE 562-2418 | TERRACE 635-2433 | VERNON 542-3004 | NOW NANAIMO 758-9101

Looking out for No. 1? Then get No. 1!
IN-SINK-ERATOR
The stainless steel garbage disposer with the double warranty!
See It Today At
B. G. MENZIES LTD.
572 Fisgard Street
386-8484
*Installed $144.50
Trade-in Price $114.00
Do-it-yourself ..... $ 99.00
*To Approved Sink and Wiring

KITCHENS
REMODELLED . . . MODERNIZED!
● Designing ● Flooring ● Structural
● Cabinets ● Plumbing ● Planning
● Structural Changes ● Lighting, Decorating
● Counter Tops ● G.E. Appliances
"One Contract—One Responsibility—One Guarantee"
Bathrooms Too—Made Like New!
PHONE TODAY FOR FREE ESTIMATE
RAWLINGS PLUMBING & HEATING CO. LTD.
2657 DOUGLAS STREET 388-7311

ISUMA
Uplands Special
10-4-7
COMPLETE LAWN FERTILIZ
NEW FORMULA UPLANDS SPECIAL
by Buckerfield's

150 HOUSES FOR SALE

EST. 1933
BOOKMAN
J. H. WHITTOME & CO. LTD.
706 Fort St. Estab'd 1898
Day or Night 388-4271
Victoria.—Duncan. Chemainus

OPEN HOUSE
Saturday—1:30 to 4
1598 MILLEVA LANE
GORDON HEAD
HIGH WATERFRONT
$47,400
A different, split level, built to take advantage of view and V.L.A. size lot. Three bedrooms, 2½ baths, den (or 4th bedroom) and large master bedroom and bathroom. Private Drive-in garage, full basement. On sewer. Easy up-keep garden to R. Frontage Financing available.
LORRAINE ZIEGLER
592-1768 Res. Off. 388-4271

SEAVIEW $26,500
This charming 3-bedroom, 1½ bath-rooms home is a minute from the beach, on a quiet, "no thru" street. Bathroom, sun rm., and centre hall. Wall to wall carpet in LR, DR. Drive-in garage, full basement. On 3 roofed in. Unfinished rec room with fireplace. Immediate possession. Asking $26,900
DESMOND HOLMES or 478-1227
384-8126

ADVENTURE INTO
SPRING
ON THE WATERFRONT
Perfect starter for tradesman on an easily maintained lot! Living room with fireplace, large kitchen, 2 very nice bedrooms and lots of storage. Close to transportation, it features a fenced and finished garden. Unsurpassed view over the lake to the Malahat. Full basement with automatic oil heat. Only $19,500
DON PATTERSON, 386-3456

$19,900
Good financing — 3 Bedrm. a possible 4th — Liv. rm. — Sep. din. rm. — Modern kit. — a good and sunny location. Priced to sell last at
HARRY WOOD 388-4271

TWO NEW HOUSES
ONLY $25,950
These brand new, 3-bedroom, full basement, homes feature: large living room with fireplaces, quiet dining rooms with sliding glass doors to sundeck. Electric kitchens with ample cupboards. O.O. hot water heat. Insulation to take a family close to transportation and all other conveniences. Priced to sell from $21,500 down payment, and $187 per month. (It's for sale by owner at only $21,250 down payment, and $187 per month. Principal and interest). With a full price of $23,900.00. If you're handyman, and appreciate a large lot with reasonable payment over many years, this is your home. Call Mr. Bates, 386-2700.

SWAN LAKE
Perfect 2 B.R. retirement (or starter) home on a quiet street — close to a major shopping centre. Full Bsmt. High View location. Priced to sell last at
HARRY WOOD 388-4271

LOW TAXES
$17,900
Bright, cozy, pleasant, well kept, on a large lot, 2 bdrms., elec kitchen, living room with fireplace, full bsmt. Ideal starter or retirement home. Close to bus, shopping and golf course. Only
384-8126 C. ANDERSON 477-3994

See this brand new listing today.
$21,300
DE LUXE HOME WITH INCOME
EXHILARATING VIEW—PRIVACY
We all like income property because we have to search out our own privacy. Here is property that is unique in that one can have privacy goes hand in hand with an owner's position is situated. In addition to the main home there is a self contained suite with separate entrances and plumbing. These provide a substantial monthly income. Convenient to shopping, schools, bus, etc. Landscaped and fenced. Only 3 years old. Mortgage can be arranged. Make your appointment to view by calling Don Bacon. 385-3456

SEA VIEW L29 ACRES
VIEW ROYAL
EXCELLENT VALUE
OAK BAY
Tudor style 4-bedroom family home. Recreation room in full basement. View by appointment, only $26,000
R. L. BERGSTROM, RES 592-1202
F. MARSHALL, RES 592-1202

OPEN HOUSE
3334 Metchosin, all weekend
$28,500
Here is a smart 2-bedroom home that I can recommend without hesitation. Situated on the true level lot, it features 2 bdrms., full basement, joovey kitchen, dining room — living room and sundeck. Large lot. Owner transferred. Must sell. Call Ted Clarke, 386-2458.

OAKLANDS
$24,500
De luxe 16-year stucco bungalow. Executive type 3 bdrms., full bsmt. 2 fireplaces, beautifully landscaped — quiet location. Close to schools and shopping. Call owner at 386-4271 or 386-2458.

NEAR
SIMPSONS-SEARS
This 2-bedrm., full bsmt., family home has a separate dining room, large kitchen, sundeck. Offered at $18,500. Call Fran McElhill, 386-2458.

HOME WITH ACREAGE
CLOSE IN
COMMERCIAL POSSIBILITIES
Picture yourself in this delightful country estate with a 1,500 sq. ft. modern home, full basement and garage. Situated on a large lot. Is spotlessly clean and has been painted throughout. Priced at only $18,500. Call Fran McElhill, 386-2458.

OVER 1300 FT. SPACE
$22,600—LAKEHILL
Very clean 3 bedroom — smaller home. Stucco exterior, nice sundeck. Ready to move into. Full basement. Close to schools, bus, shopping. Only $18,500. View by appointment only. Details from OWNER, 386-2955 or res. 478-5385.

815 MACLEOD
Bright cheery home! Three bedrooms, living room with fireplace, dining room, kitchen with eating area, full basement with automatic oil heat. Situated on a large lot with fruit trees. Close to bus, schools and shops. Priced at only $20,900. Call Ted Clarke, 386-2458.

PRIME LOCATION
IMMACULATE
CONDITION
2923 ORIOLE CRESCENT
Bright cheery home! Three bedrooms, living room with fireplace, dining room, kitchen with eating area, full basement with automatic oil heat. Situated on a large lot with fruit trees. Close to bus, schools and shops. Priced at only $20,900. Call Ted Clarke, 386-2458.

$500 DOWN
$1,000 down?
NO QUALIFYING FOR MORTGAGE?
Practically nothing down and a small carrying charge could get a good area featuring this basement home into his lovely new home in a quiet cul-de-sac. Close to bus, schools and shops. Details from OWNER, 386-2955 or res. 478-5385 or 592-3248 any time.

510 SUMAS
A smaller 3 room and bath home. Close to bus, shopping and town. Very low taxes, quick possession. Details from OWNER, 386-2955 or res. 478-5385 or 592-3248 any time.

NEW—CLOSE IN
New home of quality construction just completed in the convenient Quadra-Tattersall area. Features 3 bedrooms, 2 baths, full basement. Completely finished and landscaped. Close to bus, schools and shops. Only $23,500 with $5,000 down. Balance at $135 per month. Asking $24,000.
OAK BAY 2 BEDROOMS
$20,500 Asking $20,000
Attractive 2 bdrm. home on large lot in quiet area. Close to bus, shopping and schools. Full price only $20,500. Call Ted Clarke, 386-2458.

OPEN HOUSE
SAT. 1:30 - 4:30
975 MADISON
Charming Tudor 4-bedrm home with a large living and dining room, 2 fireplaces, 2 baths, full basement. Completely restored and decorated inside and out. Original fine hardwood floors throughout. Many extras. Vacant. Can be shown by appointment. Call Mr. Jones, 386-2458 or 592-3248 any time.

FAIRFIELD
This is a lovely home on 2 beautifully treed garden lots. A real family home. Features 4 bedrooms, 2 baths, full basement, double garage, fireplace, sundeck, patio, and many extras. Priced at $28,900. Call A. P. Gowen, 386-2458 or 592-3248 anytime.

SEA VIEWS
BEACON HILL PARK
Three bedrooms plus one spare in this 1½ storey home. Formal lounge with wide fireplace, formal dining room, 1 bath, oak floor in bath. Two full bedrooms. Only $20,500. Call Ted Clarke, 386-2458 or 592-3248 anytime.

SEA VIEWS
BEACON HILL PARK
Immaculate three-bedroom home in the high MAYFAIR district of Oak Bay. Features formal lounge and dining room, 1½ baths, full basement, sundeck, fireplace, garage. Priced at $26,500. Call Ted Clarke, 386-2458 or 592-3248 anytime.

SEE OUR NEW HOMES
ON EPCO — OFF WELLER AVE. PRICE $24,900-$25,700
FOR A LOT OF THESE EXTRAS
PHONE CARMAN AUGUS — OFFICE 383-7114, RES. 477-4586.

TWO YEARS OLD
3 BEDROOMS
$5,400 DOWN
This spacious 3-bdrm home is situated in quiet area. Close to all schools, shops, bus, area and beach. It's located. Many extras to be enjoyed by a happy family.
ESQUIMALT — Well built executive 3-bdrm. home in quiet area. Close to all schools, shops, bus, area and beach. It's located. Many extras to be enjoyed by a happy family.
MARY FRASER
382-8117 or 384-5604

V. ROBERTS
382-8117 or 592-2171
CORGI — Beautifully renovated older home. 3 bedrooms, modern kitchen and bath. Renewed wiring, plumbing and oil heat, large living room, dining room and master bedroom with fireplace. $22,500.
GLANFORD — 4 bedroom family home in excellent condition. Full basement. 30'x30' living-dining room with fireplace. Close to schools and bus. Priced at $24,500. Call R. Bruce Champion, 383-7124 (anytime).
V.L.A.
3.38 acres, mostly cleared. Lovely 2 bedroom, full basement home. Was $24,500. Call R. V.L.A. or excellent terms are available at $24,500. Call R. FROST, 386-2955 or 478-5887.

NAME YOUR
DOWN PAYMENT
This is a nice home in a quiet location, close to most services. Asking price $14,400 — call and Owner must move due to health. Let's work on it! R. FROST, 386-2955 or 478-5887.

BIG FAMILY??? . . . THEN THIS is for you!! Four-bedroom two storey NEW home on 1801 square feet, near Hartland. Close to all services. Home features spacious living room, dining room with fireplace, the separate dining room, wall-to-wall carpeting, kitchen with eating area — 2 or 3 bedrooms in the basement. Full price $23,500 with $5,000 down. Call A. P. Gowen, 386-2458 or 592-3248 anytime.

ELEGANCE AT ELK LAKE
This lovely custom built 2-bedroom retirement home is set high on a treed lot with a beautiful view from the highway over the lake to the Malahat. Immaculately carpeted throughout, it features a magnificent 24' living room with fireplace, dining room, kitchen with eating area, 4 piece bath and utility room. Full basement with automatic oil heat. Only $23,500
384-8126 C. ANDERSON 477-3994

See it today! Don't miss this opportunity
384-8126

ROYAL TRUST
Corner Government and View Street
Member Victoria Real Estate Board

A. E. COLES, 388-4181
Evenings 383-3311
Price $35,500
Each side consists of a throughout. Transportation and schools. Close to bus. Full basement with an extra bedroom down. It's a terrific buy at only— $23,300
EXHILARATING VIEW—PRIVACY—LOCATION
Perfect 2 B.R. retirement (or starter) home on a quiet street — close to a major shopping centre. Full Bsmt. High View location. Priced to sell last at
HARRY WOOD 388-4271

SWAN LAKE
Perfect 2 B.R. retirement (or starter) home on a quiet street — close to a major shopping centre. Full Bsmt. High View location. Priced to sell last at
HARRY WOOD 388-4271

LOW TAXES
$17,900
Bright, cozy, pleasant, well kept, on a large lot, 2 bdrms., elec kitchen, living room with fireplace, full bsmt. Ideal starter or retirement home. Close to bus, shopping and golf course. Only
384-8126 C. ANDERSON 477-3994

HIGH VIEWS OVER ELK LAKE
DE LUXE HOME
WITH INCOME
$35,700
Comfortable living is yours in this modern open plan house with 2 BRs on Main, plus 2 BRs on Lower level, an attractive rec. room with fireplace, opening onto a secluded patio. Large easy-care lot (110 ft.) with lawns, flowers, shrubs and fruit trees — nice trees. Phone Mrs. MARS, BOWMAN 386-8055 or 386-7521 anytime.

SKELETON KEY
VLA holding in Langford
WAIT NO LONGER
$18,900
Skeleton keys old 2 bedroom, full basement home with 2 more bedrooms roughed in. L-20 of 1 level, an attractive rec. room with fireplace, opening onto a secluded patio. Large easy-care lot (110 ft. x 120 ft.) with lawns, flowers, shrubs and fruit trees — nice trees. Phone Mrs. MARS, BOWMAN 386-8055 or 386-7521 anytime.

LEGAL DUPLEX
OR
LARGE
FAMILY HOME
Immaculate 2 bedroom home situated on a large 66 ft. x 132 ft. lot with lots of room for the children to play. Close to transportation and all other conveniences. O.O. hot water heat, basement, full cement basement (near new). Full basement, large living room with sliding glass doors to sundeck. Electric kitchen with eating area. Utility off kitchen. Large dining room with sliding glass doors to patio. Attractive down stairs bedroom, 1½ bath, recreation room with fireplace. Also well insulated. Only $25,900. To view call DELMAR HOEGI 386-3521 or 652-2641.

HAPPY EASTER
DRIVE BUYERS!!
You, I need a holiday! 100, so that's four you!! A nine hole golf course drive by 642 JADEL PLACE. It's a short 5 minute walk to bus, shops & schools. Cul-de-sac, and it's just a couple of years old. Features 3 bedrooms, 1½ baths, full basement, fireplace, sundeck, carport, and just about everything you could want in a home. Only $23,900. Call GARY MENZEL 388-4271 Office Res. 384-7650

COUNTRY LIVING
CITY AMENITIES
3-bedroom stucco bungalow only 10 years old. Beautifully maintained throughout. Situated on a quiet cul-de-sac, it's just a short walk to bus, shops & schools. Features 1½ baths, full basement, fireplace, sundeck, carport, and just about everything you could want in a home. Only $23,900. To view call GARY MENZEL 388-4271 Office Res. 384-7650

OAK BAY
WINDSOR PARK
$22,900
See this five-room bungalow and you will appreciate the value offered. Circumstances say it must be sold and excellent terms are available even at this low price. Situated on a large 60 x 120 lot, this home has a concrete driveway, 3 bedrooms, 1½ baths, full basement, fireplace, sundeck, carport, separate laundry room with extra cupboards, and the price includes all "real" extras. Phone 478-3515 for appointment to view.

CORGE-BURNSIDE
$13,300. Down $2,000
$2,000 DOWN!!
IMMEDIATE OCCUPANCY!!
Yes, owner is ready to carry back balance on this nice, clean, 2 bedroom home. Situated at the corner of Burnside and Corge. Close to bus, shopping and schools. Full price $13,300. Phone owner, Mr. Hall, at 386-2458.

GORDON HEAD
$2,000 DOWN!!
IMMEDIATE OCCUPANCY!!
Bright cheery home! Three bedrooms, living room with fireplace, dining room, kitchen with eating area, full basement with automatic oil heat. Situated on a large lot with fruit trees. Close to bus, schools and shops. Priced at only $20,900. Call Ted Clarke, 386-2458 or 592-3248 anytime.

SEA VIEW L29 ACRES
VIEW ROYAL
EXCELLENT VALUE
OAK BAY
Tudor style 4-bedroom family home. Recreation room in full basement. View by appointment, only $26,000
R. L. BERGSTROM, RES 592-1202
F. MARSHALL, RES 592-1202

OPEN HOUSE
3334 Metchosin, all weekend
$28,500
Here is a smart 2-bedroom home that I can recommend without hesitation. Situated on the true level lot, it features 2 bdrms., full bsmt. beautifully landscaped — quiet location. Close to bus, shopping and schools. Priced at only $28,500. Call Ted Clarke, 386-2458 or 592-3248 anytime.

OAKLANDS
$24,500
De luxe 16-year stucco bungalow. Executive type 3 bdrms., full bsmt. 2 fireplaces, beautifully landscaped — quiet location. Close to bus, shopping and schools. Priced at only $24,500. Call owner at 386-4271 or 386-2458.

NEAR
SIMPSONS-SEARS
This 2-bedrm., full bsmt., family home has a separate dining room, large kitchen, sundeck. Offered at $18,500. Call Fran McElhill, 386-2458.

HOME WITH ACREAGE
CLOSE IN
COMMERCIAL POSSIBILITIES
Picture yourself in this delightful country estate with a 1,500 sq. ft. modern home, full basement and garage. Situated on a large lot. Is spotlessly clean and has been painted throughout. Priced at only $18,500. Call Fran McElhill, 386-2458.

OVER 1300 FT. SPACE
$22,600—LAKEHILL
Very clean 3 bedroom — smaller home. Stucco exterior, nice sundeck. Ready to move into. Full basement. Close to schools, bus, shopping. Only $18,500. View by appointment only. Details from OWNER, 386-2955 or res. 478-5385 or 592-3248 any time.

815 MACLEOD
Bright cheery home! Three bedrooms, living room with fireplace, dining room, kitchen with eating area, full basement with automatic oil heat. Situated on a large lot with fruit trees. Close to bus, schools and shops. Priced at only $20,900. Call Ted Clarke, 386-2458 or 592-3248 anytime.

PRIME LOCATION
IMMACULATE
CONDITION
2923 ORIOLE CRESCENT
Bright cheery home! Three bedrooms, living room with fireplace, dining room, kitchen with eating area, full basement with automatic oil heat. Situated on a large lot with fruit trees. Close to bus, schools and shops. Priced at only $20,900. Call Ted Clarke, 386-2458 or 592-3248 anytime.

$500 DOWN
$1,000 down?
NO QUALIFYING FOR MORTGAGE?
Practically nothing down and a small carrying charge could get a good area featuring this basement home into his lovely new home in a quiet cul-de-sac. Close to bus, schools and shops. Details from OWNER, 386-2955 or res. 478-5385 or 592-3248 any time.

510 SUMAS
A smaller 3 room and bath home. Close to bus, shopping and town. Very low taxes, quick possession. Details from OWNER, 386-2955 or res. 478-5385 or 592-3248 any time.

NEW—CLOSE IN
New home of quality construction just completed in the convenient Quadra-Tattersall area. Features 3 bedrooms, 2 baths, full basement. Completely finished and landscaped. Close to bus, schools and shops. Only $23,500 with $5,000 down. Balance at $135 per month. Asking $24,000.
OAK BAY 2 BEDROOMS
$20,500 Asking $20,000
Attractive 2 bdrm. home on large lot in quiet area. Close to bus, shopping and schools. Full price only $20,500. Call Ted Clarke, 386-2458 or 592-3248 anytime.

SEA VIEWS
BEACON HILL PARK
Three bedrooms plus one spare in this 1½ storey home. Formal lounge with wide fireplace, formal dining room, 1 bath, oak floor in bath. Two full bedrooms. Only $20,500. Call Ted Clarke, 386-2458 or 592-3248 anytime.

SEA VIEWS
BEACON HILL PARK
Immaculate three-bedroom home in the high MAYFAIR district of Oak Bay. Features formal lounge and dining room, 1½ baths, full basement, sundeck, fireplace, garage. Priced at $26,500. Call Ted Clarke, 386-2458 or 592-3248 anytime.

SEE OUR NEW HOMES
ON EPCO — OFF WELLER AVE. PRICE $24,900-$25,700
FOR A LOT OF THESE EXTRAS
PHONE CARMAN AUGUS — OFFICE 383-7114, RES. 477-4586.

TWO YEARS OLD
3 BEDROOMS
$5,400 DOWN
This spacious 3-bdrm home is situated in quiet area. Close to all schools, shops, bus, area and beach. It's located. Many extras to be enjoyed by a happy family.
ESQUIMALT — Well built executive 3-bdrm. home in quiet area. Close to all schools, shops, bus, area and beach. It's located. Many extras to be enjoyed by a happy family.
MARY FRASER
382-8117 or 384-5604

V. ROBERTS
382-8117 or 592-2171
CORGI — Beautifully renovated older home. 3 bedrooms, modern kitchen and bath. Renewed wiring, plumbing and oil heat, large living room, dining room and master bedroom with fireplace. $22,500.
GLANFORD — 4 bedroom family home in excellent condition. Full basement. 30'x30' living-dining room with fireplace. Close to schools and bus. Priced at $24,500. Call R. Bruce Champion, 383-7124 (anytime).
V.L.A.
3.38 acres, mostly cleared. Lovely 2 bedroom, full basement home. Was $24,500. Call R. FROST, 386-2955 or 478-5887.

NAME YOUR
DOWN PAYMENT
This is a nice home in a quiet location, close to most services. Asking price $14,400 — call and Owner must move due to health. Let's work on it! R. FROST, 386-2955 or 478-5887.

BIG FAMILY??? . . . THEN THIS is for you!! Four-bedroom two storey NEW home on 1801 square feet, near Hartland. Close to all services. Home features spacious living room, dining room with fireplace, the separate dining room, wall-to-wall carpeting, kitchen with eating area — 2 or 3 bedrooms in the basement. Full price $23,500 with $5,000 down. Call A. P. Gowen, 386-2458 or 592-3248 anytime.

ELEGANCE AT ELK LAKE
This lovely custom built 2-bedroom retirement home is set high on a treed lot with a beautiful view from the highway over the lake to the Malahat. Immaculately carpeted throughout, it features a magnificent 24' living room with fireplace, dining room, kitchen with eating area, 4 piece bath and utility room. Full basement with automatic oil heat. Only $23,500
384-8126 C. ANDERSON 477-3994

See it today! Don't miss this opportunity
384-8126

ROYAL TRUST
Corner Government and View Street
Member Victoria Real Estate Board

A. E. COLES, 388-4181
Evenings 383-3311
Price $35,500
Each side consists of a throughout. Transportation and schools. Close to bus. Full basement with an extra bedroom down. It's a terrific buy at only— $23,300
EXHILARATING VIEW—PRIVACY—LOCATION
Perfect 2 B.R. retirement (or starter) home on a quiet street — close to a major shopping centre. Full Bsmt. High View location. Priced to sell last at
HARRY WOOD 388-4271

SWAN LAKE
Perfect 2 B.R. retirement (or starter) home on a quiet street — close to a major shopping centre. Full Bsmt. High View location. Priced to sell last at
HARRY WOOD 388-4271

LOW TAXES
$17,900
Bright, cozy, pleasant, well kept, on a large lot, 2 bdrms., elec kitchen, living room with fireplace, full bsmt. Ideal starter or retirement home. Close to bus, shopping and golf course. Only
384-8126 C. ANDERSON 477-3994

HIGH VIEWS OVER ELK LAKE
DE LUXE HOME
WITH INCOME
$35,700
Comfortable living is yours in this modern open plan house with 2 BRs on Main, plus 2 BRs on Lower level, an attractive rec. room with fireplace, opening onto a secluded patio. Large easy-care lot (110 ft. x 120 ft.) with lawns, flowers, shrubs and fruit trees — nice trees. Phone Mrs. MARS, BOWMAN 386-8055 or 386-7521 anytime.

SKELETON KEY
VLA holding in Langford
WAIT NO LONGER
$18,900
Skeleton keys old 2 bedroom, full basement home with 2 more bedrooms roughed in. L-20 of 1 level, an attractive rec. room with fireplace, opening onto a secluded patio. Large easy-care lot (110 ft. x 120 ft.) with lawns, flowers, shrubs and fruit trees — nice trees. Phone Mrs. MARS, BOWMAN 386-8055 or 386-7521 anytime.

LEGAL DUPLEX
OR
LARGE
FAMILY HOME
Immaculate 2 bedroom home situated on a large 66 ft. x 132 ft. lot with lots of room for the children to play. Close to transportation and all other conveniences. O.O. hot water heat, basement, full cement basement (near new). Full basement, large living room with sliding glass doors to sundeck. Electric kitchen with eating area. Utility off kitchen. Large dining room with sliding glass doors to patio. Attractive down stairs bedroom, 1½ bath, recreation room with fireplace. Also well insulated. Only $25,900. To view call DELMAR HOEGI 386-3521 or 652-2641.

HAPPY EASTER
DRIVE BUYERS!!
You, I need a holiday! 100, so that's four you!! A nine hole golf course drive by 642 JADEL PLACE. It's a short 5 minute walk to bus, shops & schools. Cul-de-sac, and it's just a couple of years old. Features 3 bedrooms, 1½ baths, full basement, fireplace, sundeck, carport, and just about everything you could want in a home. Only $23,900. To view call GARY MENZEL 388-4271 Office Res. 384-7650

COUNTRY LIVING
CITY AMENITIES
3-bedroom stucco bungalow only 10 years old. Beautifully maintained throughout. Situated on a quiet cul-de-sac, it's just a short walk to bus, shops & schools. Features 1½ baths, full basement, fireplace, sundeck, carport, and just about everything you could want in a home. Only $23,900. To view call GARY MENZEL 388-4271 Office Res. 384-7650

OAK BAY
WINDSOR PARK
$22,900
See this five-room bungalow and you will appreciate the value offered. Circumstances say it must be sold and excellent terms are available even at this low price. Situated on a large 60 x 120 lot, this home has a concrete driveway, 3 bedrooms, 1½ baths, full basement, fireplace, sundeck, carport, and just about everything you could want in a home. Only $23,900. To view call Mr. Bates, 478-3515 for appointment to view. Phone 478-3515 for appointment.

CORGE-BURNSIDE
$13,300. Down $2,000
$2,000 DOWN!!
IMMEDIATE OCCUPANCY!!
Yes, owner is ready to carry back balance on this nice, clean, 2 bedroom home. Situated at the corner of Burnside and Corge. Close to bus, shopping and schools. Priced at only $13,300. Phone owner, Mr. Hall, at 386-2458.

GORDON HEAD
$2,000 DOWN!!
IMMEDIATE OCCUPANCY!!
Bright cheery home! Three bedrooms, living room with fireplace, dining room, kitchen with eating area, full basement with automatic oil heat. Situated on a large lot with fruit trees. Close to bus, schools and shops. Priced at only $20,900. Call Ted Clarke, 386-2458 or 592-3248 anytime.

SEA VIEW L29 ACRES
VIEW ROYAL
EXCELLENT VALUE
OAK BAY
Tudor style 4-bedroom family home. Recreation room in full basement. View by appointment, only $26,000
R. L. BERGSTROM, RES 592-1202
F. MARSHALL, RES 592-1202

OPEN HOUSE
3334 Metchosin, all weekend
$28,500
Here is a smart 2-bedroom home that I can recommend without hesitation. Situated on the true level lot, it features 2 bdrms., full bsmt. beautifully landscaped — quiet location. Close to bus, shopping and schools. Priced at only $28,500. Call Ted Clarke, 386-2458 or 592-3248 anytime.

OAKLANDS
$24,500
De luxe 16-year stucco bungalow. Executive type 3 bdrms., full bsmt. 2 fireplaces, beautifully landscaped — quiet location. Close to bus, shopping and schools. Priced at only $24,500. Call owner at 386-4271 or 386-2458.

NEAR
SIMPSONS-SEARS
This 2-bedrm., full bsmt., family home has a separate dining room, large kitchen, sundeck. Offered at $18,500. Call Fran McElhill, 386-2458.

HOME WITH ACREAGE
CLOSE IN
COMMERCIAL POSSIBILITIES
Picture yourself in this delightful country estate with a 1,500 sq. ft. modern home, full basement and garage. Situated on a large lot. Is spotlessly clean and has been painted throughout. Priced at only $18,500. Call Fran McElhill, 386-2458.

OVER 1300 FT. SPACE
$22,600—LAKEHILL
Very clean 3 bedroom — smaller home. Stucco exterior, nice sundeck. Ready to move into. Full basement. Close to schools, bus, shopping. Only $18,500. View by appointment only. Details from OWNER, 386-2955 or res. 478-5385 or 592-3248 any time.

815 MACLEOD
Bright cheery home! Three bedrooms, living room with fireplace, dining room, kitchen with eating area, full basement with automatic oil heat. Situated on a large lot with fruit trees. Close to bus, schools and shops. Priced at only $20,900. Call Ted Clarke, 386-2458 or 592-3248 anytime.

PRIME LOCATION
IMMACULATE
CONDITION
2923 ORIOLE CRESCENT
Bright cheery home! Three bedrooms, living room with fireplace, dining room, kitchen with eating area, full basement with automatic oil heat. Situated on a large lot with fruit trees. Close to bus, schools and shops. Priced at only $20,900. Call Ted Clarke, 386-2458 or 592-3248 anytime.

$500 DOWN
$1,000 down?
NO QUALIFYING FOR MORTGAGE?
Practically nothing down and a small carrying charge could get a good area featuring this basement home into his lovely new home in a quiet cul-de-sac. Close to bus, schools and shops. Details from OWNER, 386-2955 or res. 478-5385 or 592-3248 any time.

510 SUMAS
A smaller 3 room and bath home. Close to bus, shopping and town. Very low taxes, quick possession. Details from OWNER, 386-2955 or res. 478-5385 or 592-3248 any time.

NEW—CLOSE IN
New home of quality construction just completed in the convenient Quadra-Tattersall area. Features 3 bedrooms, 2 baths, full basement. Completely finished and landscaped. Close to bus, schools and shops. Only $23,500 with $5,000 down. Balance at $135 per month. Asking $24,000.
OAK BAY 2 BEDROOMS
$20,500 Asking $20,000
Attractive 2 bdrm. home on large lot in quiet area. Close to bus, shopping and schools. Full price only $20,500. Call Ted Clarke, 386-2458 or 592-3248 anytime.

SEA VIEWS
BEACON HILL PARK
Three bedrooms plus one spare in this 1½ storey home. Formal lounge with wide fireplace, formal dining room, 1 bath, oak floor in bath. Two full bedrooms. Only $20,500. Call Ted Clarke, 386-2458 or 592-3248 anytime.

SEA VIEWS
BEACON HILL PARK
Immaculate three-bedroom home in the high MAYFAIR district of Oak Bay. Features formal lounge and dining room, 1½ baths, full basement, sundeck, fireplace, garage. Priced at $26,500. Call Ted Clarke, 386-2458 or 592-3248 anytime.

SEE OUR NEW HOMES
ON EPCO — OFF WELLER AVE. PRICE $24,900-$25,700
FOR A LOT OF THESE EXTRAS
PHONE CARMAN AUGUS — OFFICE 383-7114, RES. 477-4586.

TWO YEARS OLD
3 BEDROOMS
$5,400 DOWN
This spacious 3-bdrm home is situated in quiet area. Close to all schools, shops, bus, area and beach. It's located. Many extras to be enjoyed by a happy family.
ESQUIMALT — Well built executive 3-bdrm. home in quiet area. Close to all schools, shops, bus, area and beach. It's located. Many extras to be enjoyed by a happy family.
MARY FRASER
382-8117 or 384-5604

V. ROBERTS
382-8117 or 592-2171
CORGI — Beautifully renovated older home. 3 bedrooms, modern kitchen and bath. Renewed wiring, plumbing and oil heat, large living room, dining room and master bedroom with fireplace. $22,500.
GLANFORD — 4 bedroom family home in excellent condition. Full basement. 30'x30' living-dining room with fireplace. Close to schools and bus. Priced at $24,500. Call R. Bruce Champion, 383-7124 (anytime).
V.L.A.
3.38 acres, mostly cleared. Lovely 2 bedroom, full basement home. Was $24,500. Call R. FROST, 386-2955 or 478-5887.

NAME YOUR
DOWN PAYMENT
This is a nice home in a quiet location, close to most services. Asking price $14,400 — call and Owner must move due to health. Let's work on it! R. FROST, 386-2955 or 478-5887.

BIG FAMILY??? . . . THEN THIS is for you!! Four-bedroom two storey NEW home on 1801 square feet, near Hartland. Close to all services. Home features spacious living room, dining room with fireplace, the separate dining room, wall-to-wall carpeting, kitchen with eating area — 2 or 3 bedrooms in the basement. Full price $23,500 with $5,000 down. Call A. P. Gowen, 386-2458 or 592-3248 anytime.

ELEGANCE AT ELK LAKE
This lovely custom built 2-bedroom retirement home is set high on a treed lot with a beautiful view from the highway over the lake to the Malahat. Immaculately carpeted throughout, it features a magnificent 24' living room with fireplace, dining room, kitchen with eating area, 4 piece bath and utility room. Full basement with automatic oil heat. Only $23,500
384-8126 C. ANDERSON 477-3994

See it today! Don't miss this opportunity
384-8126

ROYAL TRUST
Corner Government and View Street
Member Victoria Real Estate Board

A. E. COLES, 388-4181
Evenings 383-3311
Price $35,500
Each side consists of a throughout. Transportation and schools. Close to bus. Full basement with an extra bedroom down. It's a terrific buy at only— $23,300
EXHILARATING VIEW—PRIVACY—LOCATION
Perfect 2 B.R. retirement (or starter) home on a quiet street — close to a major shopping centre. Full Bsmt. High View location. Priced to sell last at
HARRY WOOD 388-4271

SWAN LAKE
Perfect 2 B.R. retirement (or starter) home on a quiet street — close to a major shopping centre. Full Bsmt. High View location. Priced to sell last at
HARRY WOOD 388-4271

LOW TAXES
$17,900
Bright, cozy, pleasant, well kept, on a large lot, 2 bdrms., elec kitchen, living room with fireplace, full bsmt. Ideal starter or retirement home. Close to bus, shopping and golf course. Only
384-8126 C. ANDERSON 477-3994

HIGH VIEWS OVER ELK LAKE
DE LUXE HOME
WITH INCOME
$35,700
Comfortable living is yours in this modern open plan house with 2 BRs on Main, plus 2 BRs on Lower level, an attractive rec. room with fireplace, opening onto a secluded patio. Large easy-care lot (110 ft. x 120 ft.) with lawns, flowers, shrubs and fruit trees — nice trees. Phone Mrs. MARS, BOWMAN 386-8055 or 386-7521 anytime.

SKELETON KEY
VLA holding in Langford
WAIT NO LONGER
$18,900
Skeleton keys old 2 bedroom, full basement home with 2 more bedrooms roughed in. L-20 of 1 level, an attractive rec. room with fireplace, opening onto a secluded patio. Large easy-care lot (110 ft. x 120 ft.) with lawns, flowers, shrubs and fruit trees — nice trees. Phone Mrs. MARS, BOWMAN 386-8055 or 386-7521 anytime.

LEGAL DUPLEX
OR
LARGE
FAMILY HOME
Immaculate 2 bedroom home situated on a large 66 ft. x 132 ft. lot with lots of room for the children to play. Close to transportation and all other conveniences. O.O. hot water heat, basement, full cement basement (near new). Full basement, large living room with sliding glass doors to sundeck. Electric kitchen with eating area. Utility off kitchen. Large dining room with sliding glass doors to patio. Attractive down stairs bedroom, 1½ bath, recreation room with fireplace. Also well insulated. Only $25,900. To view call DELMAR HOEGI 386-3521 or 652-2641.

HAPPY EASTER
DRIVE BUYERS!!
You, I need a holiday! 100, so that's four you!! A nine hole golf course drive by 642 JADEL PLACE. It's a short 5 minute walk to bus, shops & schools. Cul-de-sac, and it's just a couple of years old. Features 3 bedrooms, 1½ baths, full basement, fireplace, sundeck, carport, and just about everything you could want in a home. Only $23,900. To view call Mr. Bates, 478-3515 for appointment to view. Phone 478-3515 for appointment.

CORGE-BURNSIDE
$13,300. Down $2,000
$2,000 DOWN!!
IMMEDIATE OCCUPANCY!!
Yes, owner is ready to carry back balance on this nice, clean, 2 bedroom home. Situated at the corner of Burnside and Corge. Close to bus, shopping and schools. Priced at only $13,300. Phone owner, Mr. Hall, at 386-2458.

GORDON HEAD
$2,000 DOWN!!
IMMEDIATE OCCUPANCY!!
Bright cheery home! Three bedrooms, living room with fireplace, dining room, kitchen with eating area, full basement with automatic oil heat. Situated on a large lot with fruit trees. Close to bus, schools and shops. Priced at only $20,900. Call Ted Clarke, 386-2458 or 592-3248 anytime.

SEA VIEW L29 ACRES
VIEW ROYAL
EXCELLENT VALUE
OAK BAY
Tudor style 4-bedroom family home. Recreation room in full basement. View by appointment, only $26,000
R. L. BERGSTROM, RES 592-1202
F. MARSHALL, RES 592-1202

OPEN HOUSE
3334 Metchosin, all weekend
$28,500
Here is a smart 2-bedroom home that I can recommend without hesitation. Situated on the true level lot, it features 2 bdrms., full bsmt. beautifully landscaped — quiet location. Close to bus, shopping and schools. Priced at only $28,500. Call Ted Clarke, 386-2458 or 592-3248 anytime.

OAKLANDS
$24,500
De luxe 16-year stucco bungalow. Executive type 3 bdrms., full bsmt. 2 fireplaces, beautifully landscaped — quiet location. Close to bus, shopping and schools. Priced at only $24,500. Call owner at 386-4271 or 386-2458.

NEAR
SIMPSONS-SEARS
This 2-bedrm., full bsmt., family home has a separate dining room, large kitchen, sundeck. Offered at $18,500. Call Fran McElhill, 386-2458.

HOME WITH ACREAGE
CLOSE IN
COMMERCIAL POSSIBILITIES
Picture yourself in this delightful country estate with a 1,500 sq. ft. modern home, full basement and garage. Situated on a large lot. Is spotlessly clean and has been painted throughout. Priced at only $18,500. Call Fran McElhill, 386-2458.

OVER 1300 FT. SPACE
$22,600—LAKEHILL
Very clean 3 bedroom — smaller home. Stucco exterior, nice sundeck. Ready to move into. Full basement. Close to schools, bus, shopping. Only $18,500. View by appointment only. Details from OWNER, 386-2955 or res. 478-5385 or 592-3248 any time.

815 MACLEOD
Bright cheery home! Three bedrooms, living room with fireplace, dining room, kitchen with eating area, full basement with automatic oil heat. Situated on a large lot with fruit trees. Close to bus, schools and shops. Priced at only $20,900. Call Ted Clarke, 386-2458 or 592-3248 anytime.

PRIME LOCATION
IMMACULATE
CONDITION
2923 ORIOLE CRESCENT
Bright cheery home! Three bedrooms, living room with fireplace, dining room, kitchen with eating area, full basement with automatic oil heat. Situated on a large lot with fruit trees. Close to bus, schools and shops. Priced at only $20,900. Call Ted Clarke, 386-2458 or 592-3248 anytime.

$500 DOWN
$1,000 down?
NO QUALIFYING FOR MORTGAGE?
Practically nothing down and a small carrying charge could get a good area featuring this basement home into his lovely new home in a quiet cul-de-sac. Close to bus, schools and shops. Details from OWNER, 386-2955 or res. 478-5385 or 592-3248 any time.

510 SUMAS
A smaller 3 room and bath home. Close to bus, shopping and town. Very low taxes, quick possession. Details from OWNER, 386-2955 or res. 478-5385 or 592-3248 any time.

NEW—CLOSE IN
New home of quality construction just

Central Saanich Sewer Proposal Gets Rough Ride

By BRYDEN WINSBY

Proponents of the revised sewer plan in Central Saanich face a long, hard and perhaps bitter struggle before the proposal is presented to the voters for final approval.

This was indicated Thursday night at a meeting attended by 125 persons held at the Brentwood Elementary School. The meeting, sponsored by the Central Saanich Chamber of Commerce, was held to discuss the proposal and gauge public acceptance of it.

A panel of four, two for and two against the revised plan, spoke, followed by comments from the floor.

Before discussion got under way, chairman Gordon Ewan told the meeting the need for sewers was not under debate. What was to be discussed, he said, was the extent to which they were to be built and the financing of the scheme.

However, it soon became evident that such was not to be the case.

SEPTIC TANKS

Right now, the municipality relies on the use of septic tanks for treatment of its sewage. Some of these tanks are functional, while others are so ineffective they have become a health hazard.

Last December, voters turned down a $1.5 million sewer referendum, apparently feeling that it presented an unfair financial burden.

A revised proposal, now under consideration, has a $2.5 million price tag and represents a cost to homeowners of about $150 per annum for at least seven years.

With increased residential development in the area, many people, including developers, council members and public health officials, contend that an adequate sewage system is a must.

MAIN LINE

The proposed system involves running a main line, or trunk, in a west to east direction from the area around Butchart's Gardens to the East Saanich Indian reserve. Branch lines would run north and south of the main line, providing easier gravity flow of the effluent.

Panelist Ald. Donald MacLaurin, in outlining the new proposal, said, "By beginning now, we can get control of a planned use of the land and plan an extension of present zoning." He said the municipality has done an "outstanding job" so far in coming to grips with the problem of land usage.

TIME IS RIPE

"We don't want to go backwards in land use. The time is ripe now for a proper sewer system."

Howard Laatsch, former president of the Central Saanich Chamber of Commerce, attacked the financing of the revised scheme, calling it "nothing but a big bill." He said he fears a steady rise in the cost of the system, hindering those now building and burdening those who have a fixed income, forcing them to give up their homes.

"Not only that," he said, "when the pollution problem was first discovered, it was in Brentwood. Let's clean up and sewer Brentwood before we borrow all this money."

Art Bolster, another panelist, said that if voters turn down the proposal, they must find an alternative, "because no septic tank is adequate."

REFERENDUM

Haldor Beebe, long an outspoken critic of the sewer proposal, blasted the referendum itself, calling it "autocratic and undemocratic." He proposed that council find a better way of financing it, "even if it is unorthodox."

One member of the audience, Dave Prosser, said the draining methods of the proposed system were not adequate and cited a University of Pennsylvania study which says the Strait of Georgia, including the area around Sidney where the effluent would be pumped, is not properly flushed by the tided. He said only a portion of the effluent would be carried away.

"The rest would accumulate and really cause a problem."

Another resident said that when he first moved to the area a few years ago, he was told he would have to wait 10 or 15 years for sewers. He then put in an expensive septic tank system and is now told he will have to pay for a sewer system — one he does not need.

BROAD VIEW

One man said residents must take a broader view of the situation, not just how it affects them personally. "If we don't install sewers property values will go right down. People will leave as the health hazard rises. Contain your own effluent in your own backyard or get moving and solve the sewage problem."

One farmer stood up and mentioned the distances involve in some cases. "It's going to cost a lot of money just for me to hook up. Where am I going to get the money?"

MacLaurin, in reply, said, "I agree, the 'must connect and pay for the connection' rule in many cases can be an unreasonable request. This is something that will have to be ironed out."



NEW COMMANDING officer of the Air Weapons Control and Defence Measures School at North Bay, Ont., is Major John E. Spiller, formerly of Victoria. Spiller is a graduate of Victoria College, now the University of Victoria, and has served more than 20 years in the Canadian Armed Forces.



HEART BEAT OF A SCALLOP can be influenced by drugs as Roxana McKenzie-Murdoch, grade 10 student at Norfolk House School, demonstrates with adrenilin, electrodes and meter at the University of Victoria today. Occasion is the 9th annual Vancouver Island Science Fair, with prize-winning exhibits on display today and from noon to 5 p.m. Sunday. (Bill Halkett Photo)

Tentative Agreement Reported

Tentative agreement has been reached between Victoria Press Ltd. and the 207-member local of the International Typographical Union in contract negotiations dating back to October.

The company, publishing the afternoon Times and morning Colonist, agreed to a two-year contract retroactive to Jan. 1.

The ITU, representing the largest of four mechanical crafts employed at Victoria Press, said the terms may be ratified within three weeks.

An hourly-wage increase of 76 cents, spread over two years, with reduction of the time required for apprenticeship training, and in the number of years needed to qualify for four weeks vacation are principal items of the agreement.

FOUR MORE

"We are pleased to have concluded this agreement with our typographical employees for the next two years, but it is only one of the four mechanical unions we are negotiating with," said VPL general manager J. C. Melville.

The other three represent pressmen, stereotypers and mailers. A fourth, non-mechanical group is represented by Victoria Newspaper Guild, consisting of editorial, business office and maintenance staffs, which also is in negotiation with VPL.

FOOL FOIKUS FLEES FAIR

LONDON, Ont. (CP) — Vancouver's elusive town fool, Joachim Foikis, failed to appear at a youth fair in London Thursday, and fair officials, who had sponsored his flight from Vancouver and his hotel, said he told them he was on his way to Europe.

They said he arrived in London Tuesday, checked into a downtown hotel and lived on the fair's expense account for the next two days.

A hotel employee said Mr. Foikis didn't check out but added that his room was empty.

John Killorn, public relations director of the fair, said he was at a loss to explain why Mr. Foikis didn't appear because he stood to gain a speaking fee of about $100 plus the equivalent of the return plane fare to Vancouver.

"But he wasn't on his way back to Vancouver, from what he told us ... He said he was going on to Europe and that's why he wanted the money instead of the return ticket to Vancouver," Mr. Killorn said.

Terrorists Free Envoy Despite Plan Failure

BUENOS AIRES (AP) — Left-wing terrorists who kidnapped a Paraguayan consul Tuesday freed him today despite the failure of their demands that the Argentine government free two political prisoners in exchange.

Joaquin Waldemar Sanchez, 56-year-old Paraguayan consul, was freed in a suburb early today and appeared at the Paraguayan Embassy shortly afterward. He appeared tired but told reporters he had been treated well.

The Argentine Liberation Front (FAL), a small leftist militant group, had threatened to kill Sanchez and to execute the managers of United States companies in Argentina if the government of President Juan Carlos Ongania refused to free two members of the FAL allegedly arrested last week.

HAD ONLY ONE

Then an anonymous telephone caller told a local news agency that Sanchez had been killed and his body dumped into the Riachuelo River here. The call set off a police search of the river which turned up nothing.

Friday night, the FAL said Sanchez was still alive and would not be killed "for humanitarian reasons."

The government acknowledged that Carlos Dellanave, 20, was in jail, but said the other man whose release was demanded by the FAL, Alejandro R. Baldu, 20, was being sought by police.

The FAL claimed Baldu had been arrested, but had been killed or so badly tortured that the police could not release him.

Dellanave's father, Raul, who had been arrested in connection with his son's activities, said at a news conference Friday that the youth had been tortured while in jail.

Both young men had been accused of participating in bank robberies and in terrorist raids on military and police posts.

Sanchez, the Paraguayan consul in the border town of Ituzaingo, was kidnapped on the eve of the arrival here of Paraguayan President Alfredo Stroessner for a five-day official visit.

WEATHER SYNOPSIS

Sunny skies and brisk westerly winds accompany a ridge of high pressure building over the province today. Another Pacific disturbance is forecast to spread cloud and occasional rain to the north coast tonight with bands of cloud over southern parts of the province Sunday.

DOMINION PUBLIC WEATHER OFFICE
9 A.M. FORECASTS
Valid until midnight Sunday

Victoria: Sunny Sunday morning, clouding over in the afternoon and evening. Winds light. Low tonight and high Sunday, 32 and 53.

Vancouver: Sunny Sunday morning, clouding over in the afternoon and evening. Winds light. Low tonight and high Sunday, 32 and 53.

East Coast: Sunny Sunday morning, clouding over in afternoon and evening. Winds light. Low tonight and high Sunday at Nanaimo, 30 and 55.

West Coast: Sunny Sunday morning, clouding over in afternoon and evening. Winds light. Low tonight and high Sunday at Tofino, 35 and 52; Port Alberni, 30 and 55; Port Hardy, 35 and 50.

TEMPERATURES YESTERDAY

	Max.	Min.	Prcp.
Victoria	52	41	Trace
Normal	51	40	--
ONE YEAR AGO			
Victoria	57	45	Nil
ACROSS THE CONTINENT			
Halifax	48	30	--
St. John	45	27	--
Montreal	36	25	--
Ottawa	36	26	--
Toronto	40	29	--
Thunder Bay	21	— 9	.08
Winnipeg	6	—15	--

Regina	15	5	Trace
Saskatoon	17	9	Trace
Medicine Hat	48	35	--
Lethbridge	50	35	Trace
Calgary	48	28	Trace
Edmonton	39	33	--
Penticton	55	38	.11
Kamloops	54	40	.06
Reverstoke	42	31	.16
Cranbrook	47	29	--
Vancouver	48	45	--
New Westminster	48	38	--
Prince Rupert	47	38	.14
Prince George	51	30	--
Nanaimo	56	39	--
Fort Nelson	51	31	.05
Whitehorse	47	32	--
Fort St. John	48	31	.14
Seattle	53	44	.11
Portland	63	46	.02
San Francisco	72	51	--
Los Angeles	72	55	--
New York	51	39	--

World temperatures: Rome 57, 51; Paris 45, 34; London 45, 36; Berlin 39, 30; Amsterdam 36, 32; Brussels 42, 32; Madrid 50, 42; Moscow 36, 18; Stockholm 36, 30; Tokyo 60, 42.

U.S. temperatures: Anchorage 41, 36; Detroit 40, 31; Phoenix 73, 44; Washington 58, 34; Honolulu 84, 73; Miami 77, 74.

CITY'S WEATHER RECORD

Sunshine, March	159.4 hrs.
Last March	174.5 hrs.
Normal (30 years)	126.7 hrs.
Sunshine, 1970	352.5 hrs.
Last year	345.2 hrs.
Normal (30 years)	293.4 hrs.
Precip., March	.52 ins.
Last March	1.92 ins.
Normal (30 years)	1.92 ins.
Precip., 1970	5.16 ins.
Last year	6.13 ins.
Normal (30 years)	9.53 ins.

Sunrise, Sunset Sunday
Sunrise 5:58 Sunset 18:40

Sunrise, Sunset Monday
Sunrise 5:56 Sunset 18:41

TIDES AT VICTORIA HARBOUR

	Time	Ht. Ft.	Time	Ht. Ft.	Time	Ht. Ft.	Time	Ht. Ft.
	H.M.		H.M.		H.M.		H.M.	
28	03.30	8.5	13.05	1.6				
29	03.55	8.6	14.00	1.5				
30	04.45	8.5	15.10	1.5				
31	02.10	8.0	03.30	8.0	06.00	8.2	16.25	1.5

TIDES AT FULFORD HARBOUR

	Time	Ht. Ft.	Time	Ht. Ft.	Time	Ht. Ft.	Time	Ht. Ft.
	H.M.		H.M.		H.M.		H.M.	
28	01.55	8.9	06.25	10.0	14.25	1.8	23.25	9.9
29	03.05	9.3	07.05	9.8	15.25	1.8		
30	00.45	10.1	05.25	9.5	07.20	9.5	16.30	1.8
31	01.50	10.3	06.40	9.1	08.30	9.1	17.35	2.0

The Weather and You

By CARL RIBLET JR.

The tissue under your skin has started to get a little bit thinner now that warmer weather is on its way.

Your skin tissue gets thicker in the winter in five different areas of the body surface — on the chest, abdomen, knees, back and the upper part of the arms. When spring arrives the skin starts to get thinner and that's the way nature prepares for hotter weather.

Researchers found that the temperature of your body may tend to go down less as the tissue under the skin increases in thickness when winter comes. The reverse is true, of course, when summer comes. The subcutaneous tissue seems to have some insulating qualities that ward off cold. When you don't need it then it thins out a bit.

(Copyright 1970, Los Angeles Times)

Sands
Your Community
Funeral Chapels
Sensible Prices
Victoria
383-7511
Sidney
656-2932
Colwood
478-8821

. . . MAIL

Continued from Page 1

$2.76 and $3 an hour, compared with $3.25 now being paid private mail truck drivers.

FEELS MEN SLIGHTED

Guy Beaudoin, director of services for federal employees in the CNTU, told reporters the union also objects to Drury's announcement of the policy at a news conference before the drivers themselves had been informed.

Beaudoin said Montreal mail service will be in a "bad mess" if the government tries to enforce its decision by the Wednesday deadline and the drivers refuse to work.

The present arrangement for mail truck delivery gives G. Lapalme Inc. an exclusive contract in the city.

The government decided to split up Lapalme's area and cancelled tenders which resulted in the award of five contracts in the city earlier this year.

Disruptions in mail deliveries began Feb. 3 as a result of the pending loss of jobs by Lapalme drivers and their demands that they continue under the new contracts.

WANTS DELAY

Beaudoin said the government's latest plan is unsatisfactory and the union has asked for a two-month delay to find a suitable solution.

The government action was recommended to the cabinet by Montreal lawyer H. Carl Goldenberg, who had been assigned by Prime Minister Trudeau to study and report on the dispute.

Marcel Pepin, CNTU president, said Friday night the Goldenberg recommendations were "a victory" for Postmaster-General Eric Kierans.

The four contractors holding the five contracts which are to be cancelled are reported to have invested about $850,000 in the purchase of trucks and to have hired between 200 and 500 drivers in expectation of starting work Wednesday.

Beaudoin said if the government is not able to buy these trucks and hire Lapalme drivers before Wednesday, "there's no way the mail will be moving."

Goldenberg said in his report that a takeover of mail truck service by the government is the only way to avoid future disputes.

A source in the post office department said the takeover could indicate the pattern the government intends to follow in other Canadian centres as existing mail truck delivery contracts expire.

Victoria Boy Tops Fair

A 15-year-old University of Victoria student was declared grand prize winner of the Vancouver Island regional science fair at the University of Victoria today.

David Buchan had an exhibit which he called "Experimental Studies in Metabolism." Using a respirometer and calorimeter, Buchan measures rates of heat dissipation from two guinea pigs.

Grand prize runner-up was Brian Maki of Oak Bay junior with "Photoperiods in animal activity."

ATTENTION
Britannia No. 7 WWI Veterans
Ladies' Auxiliary are inviting you to
Vimy Dinner
on Thursday, April 9th at 6:30 p.m.
Admittance by ticket only. Limit to 125
Telephone office 383-6411

LOW COST | PROFESSIONAL
DENTURE SERVICE
This complete professional denture service is provided by fully-qualified dentists.
For your appointment, please call Monday through Friday.
VICTORIA
Suite 216, 895 Fort Street
Phone 386-8031
A non-profit service sponsored by the dental profession of British Columbia.

Everton Races Ahead Towards Crown

LONDON (CP) Everton hammered Chelsea 5-2 today and took a five-point lead over Leeds United in the race for the English League soccer title.

Leeds lost 3-1 at home to Southhampton, its first home defeat in 39 games.

Everton now has 59 points with four games to play and Leeds 54 points with five to play.

Everton scored two goals in the first four minutes. Howard Kendall got the first after 16 seconds, and England World Cup ace Alan Ball the second.

ENGLISH LEAGUE
First Division
Arsenal 2, Wolverhampton 2.
Coventry 1, Burnley 1.
Crystal Palace 1, Ipswich 1.
Everton 5, Chelsea 2.
Leeds 1, Southampton 3.
Manchester Utd. 1, Manchester C 2.
Notts Forest 2, Newcastle 2.
Stoke 2, Sheffield Wednesday 1.
Sunderland 1, Derby 1.
West Bromwich 1, Tottenahm 1.
West Ham 1, Liverpool 0.

Second Division
Birmingham 1, Preston 0.
Blackburn 1, Carlisle 0.
Blackpool 2, Aston Villa 1.
Cardiff 0, Oxford 0.
Charlton 0, Leicester 5.
Hull 3, Middlesbrough 2.
Norwich 2, Millwall 1.
Portsmouth 1, Huddersfield 3.
Queen's Pk Ran. 2, Bristol City 2.
Sheffield Utd. 0, Bolton 1.
Swindon 1, Watford 0.

Third Division
Barnsley 1, Mansfield 1.
Bournemouth 0, Bradford City 0.
Bristol Rovers 1, Leyton Orient 0.
Bury 3, Plymouth 1.
Fulham 1, Tranmere 1.
Halifax 1, Brighton 0.
Luton 5, Reading 0.
Shrewsbury 2, Gillingham 2.
Southport 2, Rotherham 1.
Stockport 2, Walsall 2.

Fourth Division
Aldershot 2, Grimsby 2.
Bradford 0, Lincoln 3.
Colchester 2, Exeter 1.
Darlington 1, Notts County 2.
Hartlepools 0, Port Vale 2.
Northampton 0, Chesterfield 1.
Oldham 5, Chester 0.
Peterborough 3, Southend 4.
Scunthorpe 4, Newport 0.
Workington 0, Swansea 0.
Wrexham 2, Crewe Alexandra 2.
York 4, Brentford 2.

SCOTTISH LEAGUE
First Division
Ayr United 1, St. Mirren 1.
Clyde 1, Hibernian 0.
Dundee United 2, Aberdeen 0.
Dunfermline 3, Dundee 2.
Harts 0, Celtic 0.
Morton 1, Kilmarnock 1.
Motherwell 3, Partick Thistle 1.
Rangers 1, Airdrieonians 1.
St. Johnstone 1, Raith Rovers 1.

Second Division
Albion Rovers 4, Queen's Park 1.
Alloa 1, Montrose 0.
Berwick 5, Hamilton 1.
Brechin 1, Stenhousemuir 3.
Clydebank 2, Stranraer 1.
East Fife 2, East Stirling 1.
Falkirk 3, Arbroath 0.
Forfar 0, Stirling Ablion 1.
Queen of South 3, Dumbarton 2.

IRISH LEAGUE
Bangor 2, Ards 2.
Cliftonville vs. Distillery ppd.
Coleraine 1, Derry City 1.
Glentoran 0, Ballymena 0.
Linfield 4, Crusaders 1.
Portadown 2, Glenavon 2.

LONDON (UPI) — Friday's Old Country soccer results:

ENGLISH LEAGUE
First Division
Burnley 1, Stoke City 1.
Manchester City 0, Derby County 1.
Sunderland 1, Newcastle Utd. 1.
Tottenham 4, Notts Forest 1.

Second Division
Bristol City 2, Bolton 2.
Oxford Utd. 0, Leicester 1.
Queen's Pk Rangers 0, Carlisle 0.
Watford 2, Middlesbrough 3.

Third Division
Barrow 2, Shrewsbury 0.
Bournemouth 2, Walsall 2.
Brighton 2, Reading 1.
Gillingham 1, Bradford City 1.
Luton 2, Rotherham 1.
Orient 4, Plymouth 1.
Southport 0, Barnsley 1.
Torquay 1, Fulham 1.
Tranmere 1, Rochdale 0.

Fourth Division
Brentford 2, Exeter 0.
Colchester 3, Aldershot 1.
Crewe 0, Swansea 1.
Grimsby 1, Chesterfield 0.
Hartlepool 1, Workington 0.
Lincoln 3, Newport 0.
Wrexham 6, Darlington 2.
York City 3, Peterborough 0.

VETERANS' CARE RATE UNCHANGED

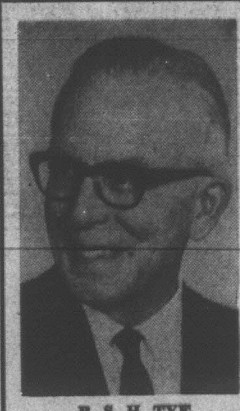
Times Ottawa Bureau

OTTAWA — Relatives won't have to pay higher charges after all for veterans living in Veterans' Hospitals after their active treatment programs are completed.

And it's all due to the government's efforts to restrain inflation.

Charges for domiciliary care of veterans in the hospitals were ordered increased from the years-old rate of $120 a month to $300 a month, for those who could afford them.

However, a Veterans' Affairs Department official Thursday said a count-order has intercepted the increase and rolled the rates back to $120 a month because of the restraint program.


B. S. H. TYE
Radioear Counsellor for Vancouver Island
Mr. and Mrs. Tye wish you all a HAPPY EASTER
You are invited to come to our office and realize for yourself why the Radioear Slogan is:
"Radioear, World's Finest Hearing Aid"
or write for literature.
Trial Before Purchase If Desired
VICTORIA HEARING AID
B.S.H.TYE CO.
209 Yarrow Building
645 Fort St.
383-5125
RADIOEAR

DOWNTOWN
BONUS DAY
for out-of-towners!
KODACOLOR REPRINTS
From Your Kodacolor Negatives
ONLY 19c each
Mail your Kodacolor negatives to Victoria Photo Supply now! We'll mail back (no charge for postage) big, sparkling Jumbo Prints. Fill in the coupon below and mail with cheque or money order (plus 5% tax), for superfast service. Give full instructions if more than one print from each negative.
TO:
Victoria Photo Supply Ltd.
1015 Douglas Street, Victoria, B.C.
NAME .....
ADDRESS .....
CITY .....
I enclose ..... negatives and require a total of ..... prints in all at 19c each. Cheque/Money Order for $ ..... enclosed (including 5% sales tax).
SORRY, THIS SPECIAL OFFER NOT AVAILABLE TO IN-STORE SHOPPERS OUT-OF-TOWN MAIL ORDERS ONLY!!
Limited Time Offer! Your order must be postmarked before midnight, April 11th.

GAGLARDI'S JOB-FINDER SERVICE UNDER NEW FIRE

'Political Patronage Alive and Well in B.C.'

Political patronage is flourishing in B.C.'s government despite Premier Bennett's stated view that it is a "cancer," NDP leader Dave Barrett charged Thursday in the legislature.

Barrett cited the establishment of the Provincial Alliance of Businessmen by Welfare Minister Phil Gaglardi as a case where "plush offices and plush salaries" had been provided for Social Credit supporters.

The charge brought an immediate denial from an enraged Gaglardi who replied that Barrett was "misrepresenting" the truth and said that only two of 14 salaried employees of the alliance were known Social Crediters.

JOB-PROVIDER

The alliance was set up by Gaglardi — who is its chairman — with the aim of providing jobs for the unemployed.

During the current fiscal year the alliance received a grant of $140,000 from the government, and it will be given a grant of $500,000 for the fiscal year 1970-71.

Barrett, who termed the organization a "pork-barrel alliance," said it was a "payoff of public funds to friends of the minister and blatant patronage."

JOBS NOT POSTED

The job openings on the alliance were not posted, Barrett stated, and there were no applications handed in to the civil service for the positions available. He said he had checked with the civil service to see if this was the case.

Barrett pointed out that Ron Price, the executive assistant who heads the alliance, was a defeated Social Credit candidate and the son of Vancouver Socred MLA Bert Price. He had no experience in social work that might qualify him for the position, the NDP leader said.

SALARIES HIT

Regional Director D. G. Stewart of Kamloops was Gaglardi's campaign manager during the 1963 election, Barrett said.

The NDP leader, a social worker, had harsh words also for the salaries paid Price and the five regional directors. Whereas Price receives $1,050 per month, and Stewart $730 per month, Barrett said, the welfare department hires social workers with a bachelor degree (five years university) at a starting salary of $537 per month.

Even the most experienced senior social workers get only $820 starting salary with the civil service, Barrett said.

MERIT ALONE

To pay such high salaries to those without experience, Barrett added, would "destroy the morale and fabric of the civil service structure."

Gaglardi replied that he had



GAGLARDI

. . . defends appointments

hired 14 people and only two of those were known Social Crediters. "Those two were chosen on merit and merit alone."

The minister said he had phoned the personnel manager of the civil service commission to ask for directions on how to hire personnel.

"I was told it was outside the civil service," he added.

NO POLITICS

Gaglardi described himself as the "champion" of the working man, and said the alliance staff had worked "arduously" to provide about 1,350 jobs. In a recent answer to a question the figure was placed at 1,281 jobs provided, 282 of which were permanent jobs for people on social assistance.

"At no time was politics ever used in the department, Gaglardi said, nor will there ever be.

The alliance had saved the taxpayers thousands of dollars, Gaglardi claimed.

Allan Williams (Lib. — West Vancouver-Howe Sound) said the minister did not understand welfare problems and the people on the alliance did not know how to cope with them.

Gaglardi did not know how many of the people were still in the jobs found for them, Williams said, adding that there was no one on the staff organization equipped to counsel people in need.

RAY OF HOPE

Williams said that "compared to what we have now, the previous minister (Dan Campbell) was a ray of hope . . . The minister doesn't deserve our support."

Bob Williams (NDP—Vancouver East) summed up the NDP attack on Gaglardi by calling him "the albatross of the Social Credit cabinet" who was "hurting" not only the government but the people on welfare.

He said it was "incredible" that a "high-flying, high-living minister" with "plush-carpeted offices" in Victoria and an expensive office building in Vancouver's West End should be made the minister of welfare. He also referred to a "suite in the Hotel Vancouver" after having asked in interjections, "how much rent" Gaglardi paid for that accommodation.

LABEL STICKS

"The patronage label still sticks," Williams said, and it would continue as long as Gaglardi failed to disprove the NDP charges about his approach to the welfare job.

Gaglardi assured Dave Brousson (L—North Vancouver-Capilano) that the alliance is making steady efforts to reach businessmen and praised the co-operation he has been receiving from them. He also said co-operation from social workers "by and large" has been good, as it has from unions he has dealt with.

Brousson said that as a Vancouver businessman the only contact he had with the alliance is from hearing Gaglardi on radio "hotline" programs.

EMPIRE BUILDERS

Herb Capozzi (SC—Vancouver Centre) suggested that social workers too often are more dedicated to maintaining their "empires" than to helping people with new approaches.

Capozzi suggested something of a "worker's anonymous" system whereby welfare recipients who get jobs after several years of idleness should be helped by other workers to endure in the difficult readjustment period. It could take the form of making sure the worker gets picked up in the mornings, for example, he said.

He said it would require co-operation of both unions and businessmen to make the idea work.

Opposition MLAs attacked Gaglardi for using the terms "deadbeats" and "kooks" to apply to certain persons out of work.

Gaglardi replied that the reason some people would be removed from the welfare rolls would be to give those really in need more.

DAY-CARE AID

Eileen Dailly (NDP—Burnaby North) said frustration was growing among lower income groups because of a lack of communication with the minister. She also called for greater aid to day-care centres from the government.

Barrett blasted Gaglardi for a statement he allegedly made that he was doing "such a good job" as minister of welfare that he would be getting his jet back. "That is the final insult," the NDP leader said.

There was not one single shred of evidence that Gaglardi was doing his duty, Barrett said. The minister had not met with the United Appeal or with the School of Social Work, the NDP leader added.

ELDERLY DESERVING

Barrett said that the government should increase the maximum in old age assistance to $175 from $150. "If anyone deserves better housing, income, and protection from inflation, it is the elderly."

The minister's salary and three other votes of the newly-named department of rehabilitation and social improvement were passed by the legislature during four hours of discussion.

The house adjourned at 5:45 p.m. until Wednesday.

Bennett Rejects Charges Of Public Funds Misuse

Premier Bennett labelled "stupid" charges that he spent public funds campaigning for Social Credit candidates in the 1968 feferal election.

Asked Thursday about the charges made by Liberal Leader Pat McGeer, the premier said he was travelling on public business during a period in which he also worked on behalf of federal Socred candidates.

FOUR RIDINGS

News reports at the time showed Bennett campaigned in four constituencies between June 11 and June 22. These were Okanagan Boundary, Okanagan-Kootenay, Kootenay East and Fraser Valley East.

All four Socred candidates lost in the June 25 election.

Reports also indicated the premier mainstreeted, taped television commercials, addressed campaign rallies and chamber of commerce meetings on behalf of the candidates.

"The premier is always the premier," Bennett told reporters in explaining that he was on public business and campaigned only when he happened to be in an area where the opportunity arose.

He described McGeer's charges as "stupid" and typical of the Liberal leader.

BEHAVIOR HIT

Meanwhile McGeer was accused by George Mussallem (SC—Dewdney) of "reprehensible" behavior in making the charges against Bennett and two other cabinet ministers outside of the public accounts committee.

Mussallem is chairman of the committee whose last meeting McGeer said he boycotted because it was being held in secret.

McGeer charged that Minister Without Portfolio Pat Jordan and Welfare Minister Phil Gaglardi also spent public funds with no indication they were on public business during 1968.

Musallem said if McGeer had followed parliamentary procedures he would have made his charges in the committee instead of "in the corridors and on the news media."

City Police Display To Inform Public

If you are doubtful about some driving and traffic regulations, the point system or aspects of compulsory automobile insurance, you will find the answers at the Victoria city police exhibition next week.

It opens Monday on the fourth floor of the Bay and will run until Saturday.

Police officers will be there to help motorists seeking advice and information on all aspects of driving.

At a B.C. Telephone Co. booth on defensive driving, a motorist may also test his driving ability by answering a carbon-copy questionnaire. After completing the form, he tears off the first sheet and reads the answers on the second.

ALL ASPECTS

The exhibition takes in every aspect of police work — crime, education and community work. It represents more than a month's work and planning by co-ordinator Sgt. James L. Smith. He was assisted by Sgt. Ron Bentley and Sgt. Scotty Grant.

"After seeing a similar exhibition, I thought it would be an excellent idea if we had a similar exhibition here showing some of the facets of police work that are not so familiar to the public," said police chief John Gregory.

One of the big attractions will be demonstrations on Tuesday, Friday and Saturday at noon, 2 p.m. and 4 p.m. by Vancouver city police Dog Sabre II.

TOP DOG

Sabre has been named the "dog of the year" because he has won the top award in police service dog competitions in the province. His handler is Constable G. C. Thompson.

One booth features a historic display which includes many old police relics, such as badges, ledgers dating back to 1860, old photographs and nightsticks.

One of the most interesting nightsticks is a decorated one which was used in England between 1840 and 1850. It was donated to the department.

There is also a desplay of Norris' cartoons depicting policemen, and a booth showing weapons used in armed robberies and bank holdups.

BOGUS BILLS

Other exhibits include counterfeit money with information on how to distinguish between good and bad bills.

Visitors will also be able to listen to police calls which have been taped for the exhibition. The object is show them how patrol cars get orders and how they are dispatched.

One display features the police department's most modern motorcycle.

The organizers of the show forgot nothing. They even included a recruiting booth where interested young people can obtain information on joining the force.

Government Holiday

The provincial government offices will be closed all day Monday.

EXTRA-LONG BREAK TAKEN BY MLAs

Most out-of-town MLAs headed home for an extra-long weekend Thursday night after the legislature adjourned at 5:45 p.m. until 2 p.m. Wednesday.

Adjournment means the legislature will sit after Easter for the first time since 1951. The session is expected to wind up next Friday, with a possibility it will run over until Saturday.

CAPITAL SCENE

Greater Victoria Chapter of Parents Without Partners, Thursday at 8 p.m. in St. Aidan's Church Hall; Guest speaker will be a member of Big Brothers; all single parents invited.

★ ★ ★

Esquimalt Silver Threads, Monday—Centre open for drop-ins only at 10 a.m. and 1:30 p.m.; Tuesday 10 a.m. liquid embroidery, quilting; 1:30 p.m. bridge club, ceramics; Wednesday 10 a.m. Silver Threads Singers, copper class, oil painting; 1:30 p.m. whist drive; Thursday 10 a.m. dance class; 1:30 p.m., the Margaret Tupman Hour; Friday 10 a.m. quilting; 1:30 p.m., dance.

★ ★ ★

Sidney Silver Threads, Sanscha Hall, Beacon Avenue; Monday closed; Tuesday 11 a.m., rughooking, knitting novelties; 12:30 p.m., ceramics; Wednesday 2 p.m., Fun With Slides by Mrs. William Seymour; Thursday 1:30 p.m., bridge, crib and games; Friday 2 p.m., Jacko.

★ ★ ★

St. George's Anglican Church Guild, Thursday at 2 p.m. in the Guild Room.

★ ★ ★

Victoria Silver Threads, 4 Centennial Square, Sunday normal hours; Monday 1 to 4 p.m., 7 p.m. whist; Tuesday at 1:30 p.m., variety concert; Thursday at 1:30 p.m., old-time dance.

★ ★ ★

Victoria branch, Association of Professional Engineers of British Columbia, dinner meeting in Holyrood House Wednesday at 5:30 p.m. Lt.-Col. Gerald Andrews, MBE, will speak on The Applications of Photogrammetry.

★ ★ ★

Saanich Silver Threads, 266 Hampton Road, Monday 1 p.m. to 4:30 p.m., cards; Tuesday 9:30 a.m., basketry, lapidary, oil painting; 10 a.m. carpet bowling; 1:30 p.m., progressive whist; Wednesday 9:30 a.m., oil painting, pottery, wood carving, quilting, 11:30 a.m., hot meal; 2 p.m. Silver Threads Choir conducted by Mrs. Dorothy Cuthbert; Thursday 10 a.m., carpet bowling, lapidary; 1:30 p.m., chess, stamp club, carpet bowling conversational French; Friday 9:30 a.m., oil painting, novelty class; 1:30 p.m. Jacko and cards.

Advertisement

Deaf Man Perfects Tiny Hearing Aid

OFFERS FREE MODEL (not an actual hearing aid)

MINNEAPOLIS, Minn.—A remarkable tiny hearing aid has been perfected by a man who has been hard of hearing for nearly ten years.

This small device has no dangling cords or separate transmitting units and represents a new, unusual design idea in a product to help hard of hearing.

It was developed especially for those persons who can hear but can't understand. This new hearing instrument provides "ear-level" hearing with the wearer picking up speech, sounds, television and radio at his ear. Due to the use of transistors, the user cost is extremely low.

A true life actual size replica of the smallest all-in-the-ear hearing aid ever made will be given absolutely free to anyone sending in this advertisement while supply lasts. So we suggest you write for yours now. No obligation whatsoever. Write to Anderson Hearing Electronics, 1320 Blanshard St., Victoria.

Are we slobs?

In The Financial Post magazine included with this week's Financial Post, an airline hostess claims many Canadian travelers are slobs. Other features cover Vacation U.S.A., book reviews, recorded music.

Every week FP is full of news to help your perspective. For example, this week:

- Should women wear pant suits in the office? FP polls 20 companies to find out what they think.
- The rise and fall of Vancouver's Fergusson brothers. FP reports how fast growth nearly caused a disaster.
- Noted tax experts examine the white paper on taxation. FP reports what they think and feel.

Don't miss this week's Financial Post. Now on sale.

50c at your newsstand
Yearly by mail $11, two years $19

The Financial Post
481 University Avenue, Toronto 2

WHY WORRY?

About Preparing Income Tax Returns.

Let Us Do It
B.C. STENO TAX
& Accounting Services
Room 8—918 Government St.
386-6623 Res. 478-5908
Open Evenings till 9:00

GIVE US The opportunity to put you into a new VOLKSWAGEN FOR 36 MONTHS, WHILE WE CAN!

WITH EASY TERMS TO SUIT YOU, BUT— HURRY!

Speedway VOLKSWAGEN MOTORS LTD.
971 YATES AT VANCOUVER 385-2415

QUALITY GLASSES **LOWEST PRICES**

WESTERN DISCOUNT OPTICAL . . . your COMPLETE OPTICAL CENTRE

★ Single Vision Glasses
★ Bifocals
★ Trifocals
★ Contact Lenses
★ Vari-Gray Lenses
★ Invisible Multi-Focal Lenses

ALSO: Our Friendly Service Is The Best In Town

CREDIT GLADLY GIVEN

HAVE YOUR PRESCRIPTION FILLED TODAY AT

WESTERN DISCOUNT OPTICAL
763 FORT STREET
386-6127

CLASSIFIED ADS

The People Pleasers NOW PLEASE PEOPLE MORE!



NEW Easier to Use Method of CLASSIFIED ADVERTISING

All casual advertising in Victoria's Daily Newspapers is now charged by the WORD• rather than by the line. Agate type only, each initial, sign, abbreviation or group of figures will be classed as one word.

Minimum Advertisement 10 Words and $1.00

IT'S SO EASY

- Easier to use.
- Easier to estimate the cost of your ad.
- Easier to get fast results with a clear, concise ad — no abbreviations necessary.
- Easier still to reach the people you want to reach with your classified ad.

FULL COVERAGE CLASSIFIED RATES

		Per Word
	1 DAY	8c
	2 DAYS	16c
SAVE 12½%	3 DAYS	21c
SAVE 12½%	4 DAYS	28c
SAVE 12½%	5 DAYS	35c
SAVE 25%	6 DAYS	36c

Place your ad in Classified, Victoria's largest proven market place. That's when the action begins.

CALL 386-2121 CLASSIFIED DEPARTMENT

Victoria's Daily Newspapers

159 GULF ISLANDS PROPERTIES

SALT SPRING ISLAND

CUSHEON LAKE

A lake full of trout, excellent swimming, park-like property. Semi-south exposure, blacktop road, power and phone. Over 100 ft. of lake shore. Near sea and good beaches.

$6600

H. Shopland, 537-5443 Eves.

VESUVIUS BAY AREA
Southwest exposure
Mostly rocks, oak and arbutus, 140 ft. sea-carved sandstone front.
Good swimming
Watermain, power and phone
$14,500
Mel Topping 537-2426 Eves.

2 acres of beautifully old orchard, near St. Mary Lake.
$6500
Ellen Bennet 537-2078 Eves.
also
Over 4 acres of pasture and trees. Fern covered banks, lake outlet creek at foot of property. Serviced by water main, power and phone. Convenient to Beach and golf.
$7500
Bram Oudshoorn 537-2540 eves.

Vesuvius
3 bedrooms, N.H.A. home, close to beach, good view, fireplace, built-in kitchen. Auto. oil heat, electric hot water. Over ½ acre — suitable V.L.A. on quiet road with beautiful trees.
$22,500
With low down payment.
Jim Spencer Eves. 537-2154
Also call
Gil Humphreys and Pat Lee
Days 537-5515 or 537-5302 Eves.

GALIANO ISLAND

Sparkling view lots taking in Mt. Baker to Garibaldi. Swimming Park close by, all services with water main, power and phone. Good roads. Close to golf course, 3 miles to stores and ferry. Great fishing area. Lots are large. Over an acre and good terms.
$6750 to $9750
Jean Lockwood 539-2250 days
539-2442 Eves.

SALT SPRING LANDS LTD
Box 59, Ganges, B.C.

PENDER ISLAND
Over 20 acres of view property. Good well. This is part of an old farm. $18,000.
8½ acres 350' water front gravel beach. Property fronts on paved road, power. $35,000.
102 acres with over one half mile of water front. Secluded cove, sandy beach. 2 homes. Excellent investment. $157,000.
.39 acre lot with ocean view. 28' Vagabond trailer with stove, fridge, water heater and 3-piece colored bath. $6,500.
2 large waterfront lots in sheltered bay. Good road, easy beach access. $11,000 each.
High view waterfront lot facing Swanson Channel. $6,900.
Treed lot fronting on Thieves Bay. Sandy beach. $8,000.
.35 acre view lot overlooking Swanson Channel $4,300.
For information on Gulf Island properties, lots or acreage call
FRED McLAUGHLIN
383-7115 Ettema Realty Ltd. 386-0305
1802 Cook St., Victoria, B.C.

PENDER ISLAND
MAGIC LAKES ESTATES

Get in on the ground floor, buy these 2 lovely lots now before the summer arrives and the property values soar. These lots are located side by side on a blacktop road, serviced with water and power, etc., and just crying for a small summer cabin, trailer or permanent home, a few minutes walk takes you to the beach or to Magic Lake, golfing, fishing, swimming or what have you.

Full Price $3,500 each
or $1,500 down each
with easy terms

CALL RON SEDGER
382-8117 or 479-3673
NEWSTEAD REALTY LTD.

SALT SPRING ISAND
ST. MARY LAKE, $27,500
Almost 3 Acres; Beautiful Setting; 250 Ft. Waterfront. Ideal property for gentleman's estate or summer resort. Without doubt the finest acreage on the lake.
For mor information call Connie Weyler, 388-4271 or Res: Call collect to 537-5617
J. H. Whittom & Co. Ltd.

SAY IT

IN FRONT

OF

THOUSANDS

WITH A

CLASSIFIED

AD.

PHONE

386-2121

SHERIFF'S SALE

Under and by virtue of a Warrant of Execution issued out of the Provincial Court of British Columbia, Small Claims Division, and to me directed against the goods and chattels of D. Ringland, I have seized and will sell by Public Auction at my office at the Victoria Law Courts, 850 Burdett Avenue, Victoria, B.C., on Wednesday, the 1st day of April, 1970, at the hour of 11:00 o'clock in the forenoon, the following:

One 1968 Pontiac Firebird Convertible.

Terms of Sale: Cash, plus 5% Sales Tax.

For further particulars apply to the office of the undersigned.

E. WILKINSON,
Sheriff, County of Victoria
Sheriff's Office,
Victoria Law Courts,
Victoria, B.C.
March 24th, 1970.

NOTICE TO CONTRACTORS

SEALED TENDERS will be received by the undersigned for the construction of VOCATIONAL ACCOMMODATION AT REYNOLDS SECONDARY SCHOOL, VICTORIA, B.C.

Drawings, specifications, forms of tender and detailed instructions to bidders are available to General Contractors at the office of Peterson & Lester, 1010 Langley Street, Victoria, B.C., on or after 2:00 p.m., Tuesday, March 31, 1970.

A returnable deposit of Fifty Dollars ($50.00) is required for each set of drawings and specifications. Tenders must be good for thirty (30) days. Tenders must be accompanied by a bid bond in the form prescribed, which binds the tenderer and the surety in the amount of Eight Thousand Dollars ($8,000.00) at the time of tendering. A performance bond and a labour and material payment bond, each in the form prescribed, must be provided by the successful tenderer prior to the award of the contract. Certified cheques will not be accepted.

Contractor's attention is drawn to the clause in Instructions to Bidders on depository bids.

The lowest or any tender not necessarily accepted.

Tenders must be made out on the forms supplied by the Architect, addressed to the undersigned and delivered to the offices of the Board, not later than 5:00 p.m., Thursday, April 23, 1970.

E. SHAW,
Secretary-Treasurer,
Board of School Trustees of School District No. 61 (Greater Victoria),
3128 Foul Bay Rd.
VICTORIA, B.C.

DEPARTMENT OF LANDS, FORESTS AND WATER RESOURCES
TIMBER SALE HARVESTING LICENCE A02810

Sealed tenders will be received by the District Forester at Vancouver, British Columbia, not later than 11:00 a.m., May 11, 1970, for the purchase of Timber Sale Harvesting Licence A02810, to authorize the harvesting of 1,928,000 cubic feet of timber each year for a ten (10) year period.

Cutting Permits to be issued under authority of this licence will authorize cutting on areas within the Nootka Public Sustained Yield Unit in accordance with a development plan to be submitted by the successful tenderer and approved by the District Forester. (It will be a condition of the licence that the District Forester shall send notice thereof to the other Licensees established in the said unit before the development plan can be approved).

The sale will be awarded under the provisions of Section 17 (1a) of the "Forest Act", which gives the timber sale applicant certain privileges.

Further particulars can be obtained from the Forest Rangers at Alberni and Gold River, British Columbia, from the District Forester, Vancouver, British Columbia, or from the Deputy Minister of Forests, Victoria, British Columbia.

Calgary, Alberta
February, 1970
TO: The Respondent, MURIEL BEAUBIEN

TAKE NOTICE that GEORGE BEAUBIEN has commenced an action numbered 4801-03344 in the Trial Division of the Supreme Court of Alberta, Judicial District of Calgary, for the decree that he be divorced from the Respondent.

PURSUANT to the Order of the Master in Chambers, notice is hereby given to the Respondent, MURIEL BEAUBIEN, that unless she causes to be filed in the Office of the Clerk of the Supreme Court, Calgary, Alberta, an Answer or Demand of Notice before the expiration of Forty (40) days she may be Noted in Deffault. This advertisement constitutes service of the Petition for Divorce on the Respondent.

DATED at the City of Calgary, in the Province of Alberta, this 16 day of February, A.D. 1970.

NESBITT, BEAUMONT, PROCTOR & CHURCH
Solicitors for the Petitioner

Approved: M. B. O'Byrne, J.S.C.

B.C. FOREST SERVICE
INVITATION TO BIDDERS

SEALED TENDERS will be received by the undersigned at the Parliament Buildings, Victoria, B.C., up to 4 p.m. local time on the 9th day of April, 1970 for the following work:

ASPHALT PAVING at the Duncan Forest Service Nursery.

Plans and specifications may be obtained from:

ENGINEERING DIVISION,
B.C. FOREST SERVICE, Parliament Buildings, Victoria, on or after March 31, 1970.

Tenders must be made subject to the Conditions of Tender and submitted on the form supplied.

P. J. J. Hemphill,
Engineer-in-Charge,
Engineering Division,
B.C. Forest Service,
Parliament Buildings,
Victoria, B.C.

Date March 24, 1970
File No. 0149080

NOTICE TO CONTRACTORS

SEALED TENDERS will be received by the undersigned for the construction of WEST COAST ROAD ELEMENTARY SCHOOL
Sooke, B.C.

Drawings, specifications, forms of tender and detailed Instructions to Bidders are available to General Contractors at the office of Siddall, Dennis, Warner—Architects, 610 Royal Trust Building, Victoria, on or after 2 p.m., Tuesday, March 31, 1970.

A returnable deposit of Fifty Dollars ($50.00) is required for each set of drawings and specifications. Tenders must be good for thirty (30) days. Tenders must be accompanied by a Bid Bond in the form prescribed, which binds the tenderer and the Surety in the amount of

ELEVEN THOUSAND DOLLARS
($11,000.00)

at the time of tendering. A Performance Bond and a Labour and Material Bond, each in the form prescribed, must be provided by the successful tenderer prior to the award of the contract. Certified cheques will not be accepted.

Contractors' attention is drawn to the clause in Instructions to Bidders on Depository Bids.

The lowest or any tender not necessarily accepted.

Tenders must be made out on the forms supplied by the Architect, addressed to the undersigned and delivered to the offices of the Board not later than 4 p.m., Thursday, April 23, 1970.

L. W. WHEELDON,
Secretary-Treasurer,
Board of School Trustees,
School District No. 62 (Sooke),
2227 Sooke Road,
Victoria, B.C.

B.C. ROUNDUP

Four Die In Head-On Collision

147 MILE HOUSE (CP) — Four persons were killed in a two-car head-on crash Friday in this Cariboo community 33 miles south of Williams Lake.

Police identified the occupants of one of the vehicles as Hugh Arthur McKellar, 19, and Gregory Frank Goodwin, 18, both of Prince George.

Killed in the second car were Sam Brown, 58, and his wife Eleanor, 55, of Sicamous.

Duncan Death

DUNCAN — Timothy Frederick Hodson, 53, of nearby Fairbridge, was killed Thursday when a tractor he was loading rolled backwards from a tilt low-bed truck and crushed him.

Plant Closed

BURNABY — Operations at a Dominion Glass Co. Ltd. plant in this Vancouver suburb remained at a standstill Friday as 300 employees refused to cross a picket line set up by 35 striking office workers seeking a $24-a-month raise on a $270 monthly base rate.

Kamloops Date

KAMLOOPS — The British Columbia Racing Commission has granted five days of parimutuel horse racing to the Kamloops Exhibition next September. Dates are Sept. 2, 3, 4, 5 and 7.

City Teachers To Attend Annual Meet

Sixteen teachers from Greater Victoria school district will be among 1,000 delegates at the B.C. Teachers' Federation annual meeting which opens in Vancouver Monday.

When delegates met Wednesday, they decided to support a resolution calling for work stoppages if the government does not move to boost its share of teacher pensions during the 1971 legislative session.

"It seems there's real concern for this issue because the vast majority voted in favor of the resolution," said Bill Broadley, president of the Greater Victoria Teachers' Association.

Delegates include Broadley (Mount View), George Buvyer (Esquimalt senior), Sam Dumka (Reynolds), Richard Gage (Willows), Bill Haisell (Oaklands), Sid Langhelt (Richmond), Ken Leighton (Reynolds), Win Littleton (S. J. Willis), Ross McKinnon (Margaret Jenkins), Derek Orem (Esquimalt senior), Bill Oscienny (Colquitz), music specialist Rod Sample, Mrs. Betty Scott (Quadra), Mrs. Jean Toone (Quadra), Ken MacCaskell (Rockheights) and Garry Tuttle (Mackenzie).

CHEK-TV Licence Extension Given

A six-month licence extension has been granted to CHEK TV by the Canadian Radio and Television Commission.

The CRTC announced Thursday that the station's licence will be extended until Sept. 30, "pending consideration."

The announcement said that B.C. Television Ltd., owners of CHEK andn CHAN TV in Vancouver, will be given a chance to present their views concerning the renewal of the licence at a public hearing of the commission in Ottawa, starting April 14.

B.C. Television president J. R. Peters, of Vancouver, said the six-month renewal was a normal procedure for all Canadian TV stations whose licence expires at the end of March, as does CHEK's.

LAND REGISTRY ACT
Section 162

In the Matter of JACK McQUILLAN and MARJORIE McQUILLAN, Certificate of Title 219149-I and in the matter of N ½ of Lot 21, Section 12, Range 2 West, South Saanich District, Plan 1824.

Proof having been filed in my office of the loss of said Certificate, I HEREBY give notice of my intention at the expiration of three (3) weeks from the first publication hereof to issue to the above-named a Provisional Certificate of Title in lieu of such lost Certificate.

Any person having information with reference to such lost Certificate is requested to communicate with the undersigned

Dated this 2nd day of March, 1970, at the Land Registry Office, Victoria, B.C.

H. T. KENNEDY, Registrar,
Victoria Land Registration District.

British Columbia Hydro and Power Authority Invites Tenders for the Following

DESCRIPTION	REFERENCE	CLOSING DATE
One only, Nitrogen Generator	BQ 7583	7 April 1970
Underground Lead covered, bare and control cable, etc.	BQ 7618	14 April 1970
Pole treatment of standing poles	BQ 7619	21 April 1970
Gas Odorant	BQ 7620	14 April 1970
Automatic CO2 and Dry Chemical Sprinkling System for Tilbury Island L.N.G. plant	BQ 7621	14 April 1970
Panel Trucks, Pickups, Crew Cabs, etc.	BQ 7622	21 April 1970
Paving 10.5 acres at Queensboro Auto Area, New Westminster, B.C.	BQ 7625	14 April 1970
Railway Track Work for 1970	BQ 7626	28 April 1970
Railway Bridge Work for 1970	BQ 7627	28 April 1970
160 Ton Capacity Bridge Crane—Whatshan Redevelopment—Contract No. WH-14 CQ 4777 Documents available March 24—Chargeable	CQ 4777	12 May 1970
Quatsino Substation—Installation of a new 138-25 KV Substation—Electrical Work—HA-1906. CQ 4971 Documents available April 1	CQ 4971	21 April 1970
Morfee Substation—Initial Installation—Electrical work—HA-1907. CQ 4972 Documents available April 3	CQ 4972	5 May 1970

CQ 4777 DOCUMENTS AVAILABLE UPON PREPAYMENT OF 10.00 (DOLLARS) PLUS 0.50 (DOLLARS) B.C.S.S. TAX FOR THE FIRST COPY AND 5.00 (DOLLARS) PLUS 0.25 (DOLLARS) B.C.S.S. TAX FOR ANY ADDITIONAL COPIES NON-REFUNDABLE.

Sealed tenders clearly marked as above-referenced will be received in Room 1056 (for CQs), in Room 1039 (for BQs), B.C. Hydro and Power Authority Building, 970 Burrard Street, Vancouver 1, B.C., until 12:00 noon, closing dates as above.

Details may be obtained at the office of the Purchasing and Supply Department, 10th floor, 970 Burrard Street, Vancouver 1, B.C., Telephone 683-8711, Local 2579 (for CQs), Local 2560 (for BQs).

ARAB PRINCE HAWKING HOT DOGS

LONDON (AP) — Crown Prince Chazi Faisal, pretender to the throne of Iraq, has turned up as a hot dog vender and usher at a Kensington district movie theatre.

The once wealthy prince lost his fortune in the coup which ended the rule of the Faisals as the Iraqi royal family 12 years ago.

"I have had do take this job to help pay my way," he told reporters Thursday.

8 of 48 Warrants Outstanding

Eight warrants are still outstanding this morning of the 48 issued by RCMP Tuesday, all involving trafficking in various illicit drugs on the Island.

Eleven persons appeared in Victoria Provincial Court Wednesday for trafficking in the various drugs as RCMP agents ended a four-month exercise. Two appeared Tuesday afternoon.

Malcolm Cunningham, 17, of 641 Rendall, was raised from juvenile court to face a charge of trafficking in LSD Wednesday afternoon. He pleaded not guilty, bail was set at $2,500 and he was remanded to this afternoon for further hearing.

In Sooke Provincial Court, David A. Verge, 24, and Jennifer A. Smith, 24, both of Sand Cut Creek near Jordan River, were charged with trafficking in hashish and were remanded.

Bail for Verge was set at $2,500 while Miss Smith was released in her own recognizance in the sum of $500.

In Nanaimo, Norman Pierce, 24, was sentenced Wednesday to one year in prison and placed on one-year probation when he pleaded guilty to trafficking in marijuana.

Court was told Pierce sold two grams of the drug to an RCMP undercover man in Nanaimo Jan. 31.

In the same court Thursday, David Patrick Gibson, 16, of Nanaimo, was sentenced to six months definite and 18 months indeterminate in the Haney Correctional Institute, after pleading guilty to a charge of possession of LSD March 21.

Gibson had been raised Wednesday to adult court from juvenile court.

Andrew Willott, 24, of Ladysmith, was also charged in Nanaimo, with trafficking in LSD Nov. 27. He was remanded for plea and election until April 3. Bail was set at $2,500.

Christopher Aman, 23, of Nanaimo, charged with trafficking in heroin Feb. 5, was remanded without plea and election until next Wednesday. Bail was set at $6,000.

GIANT SALE
ART KNAPP NURSERIES
SALE CONTINUES THROUGH SUNDAY
For The
OAK BAY BOY SCOUTS
Oak Bay Scout HALL
1700 Block Monterey Crescent
(Beside the Firehall)
9 A.M. to DARK

Art Knapp says:
This sale of No. 1 quality plants and shrubs will be offered at prices that will curl your hair. Come over and look the plants over then go to the other sellers and compare prices and quality.

PHONE: 382-5633
for Information

A FEW SAMPLES OF PRICES

BIG, BIG AZELEAS Full of buds. Each 1.49
PFITZER JUNIPERS Only 1,000 35¢
3 for 95¢
YES! THAT'S RIGHT
PAMPAS GRASS 69¢
GOLD PFITZERS 69¢
CAMELIAS, big 1.59
HYDRANGEAS 69¢
FLOWERING SHRUBS AT LOW, LOW PRICES . . . COME AND SEE!

ONE FIRM SPEAKS OUT
During these trying times of riot and outrage, drug abuse and permissiveness it behooves all solid citizens to rally behind any and all leaders of youth, to help to the fullest extent in their endeavours. To this end we pledge our assistance.
—Art Knapp

Chamyrops Excelsa PALMS. Hardy in Victoria.
5 Gallon Size 8.95
Smaller ones. Each 89¢
CLEMATIS all colours
Golden EVONYMOUS.
Big 1.79
IVY
GERANIUMS 3 for 95¢
FULL LINE OF JUNIPERS From 3 for 95¢ to 5.95 Ea.
Over 26,000 Plants
Yes, Over 3 Semi Loads
Note: We will accept your personal cheque. You may post date it for 30 days credit.

ART KNAPP NURSERIES
AN ART KNAPP EVENT

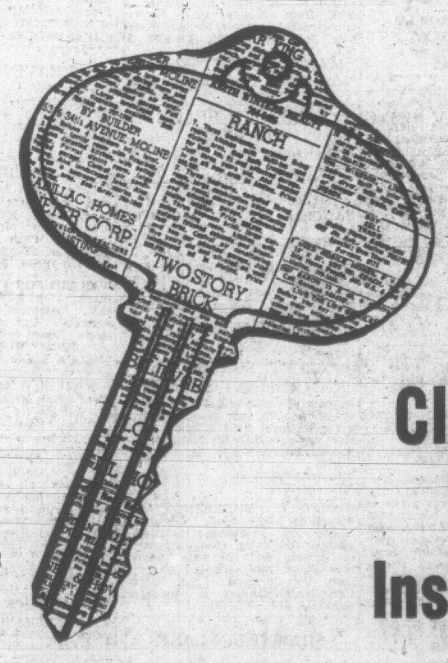


WOW! TAKE A LOOK AT THE EYE-POPPING CAR VALUES IN THE CLASSIFIED ADS OF THIS NEWSPAPER

Whether you're looking for a brand new car or an older model, it's a great time to find just the car you want at a price you want to pay. Right now dealers are clearing their lots and passing big savings along to you.

So act now! Turn to the Classified Section or check the display ads in this newspaper. Trade off your old car and give yourself and your family the safety and satisfaction of a brand new or better used car NOW! Get the peace of mind that comes with knowing the miles you travel in the coming months will be safer and more comfortable.

NOTE:
Latest circulation figures prove that we cover more than 9 out of 10 homes in Metropolitan Victoria.



Buy or Sell Through Classified Ads
Your Key To Instant Results

FOR SERVICE PHONE
386-2121
CLASSIFIED DEPARTMENT
Victoria Daily Newspapers